

## DOCUMENTAZIONE FOTOGRAFICA



*foto n. 1 – Vista Edificio Commerciale da SP259, lato Nord-Ovest*



*foto n. 2 – Vista Edificio Commerciale da SP259, lato Nord-Est*



*foto n. 3 – Vista Edificio Commerciale lato Nord-Est*



*foto n. 10 – Area esterna lato Sud*



*foto n. 11 – Vista lato Est*



*foto n. 12 – Vista lato Est*



*foto n. 13 – Vista lato Est – Cabina Enel*

**AREA ESTERNA AL FABBRICATO (sub 13 – bene comune non censibile)**



*foto n. 14 – Parcheggio lato Nord*



*foto n. 15 – Parcheggio lato Nord*

**CENTRALE TERMICA E VANO SCALA (sub 3 – bene comune non censibile)**

















**VANO SCALA ESTERNO (sub 11 – bene comune non censibile)**





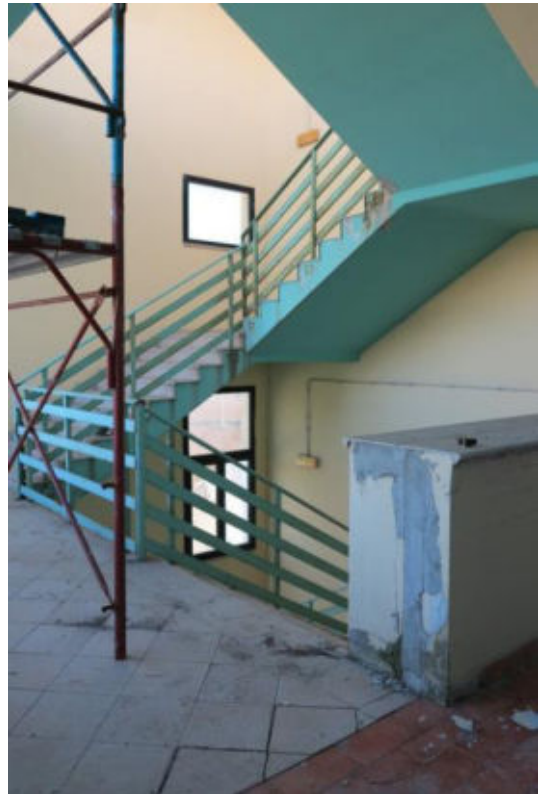







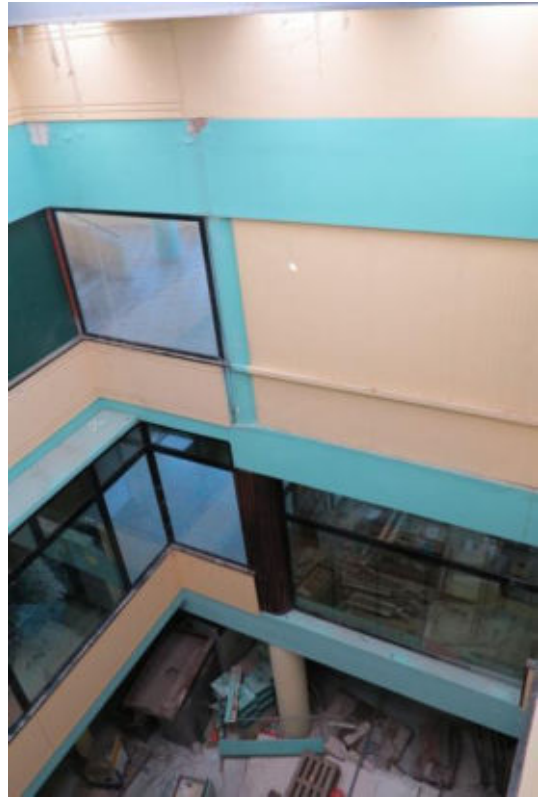

**VANO SCALA INTERNO (sub 23 – bene comune non censibile)**

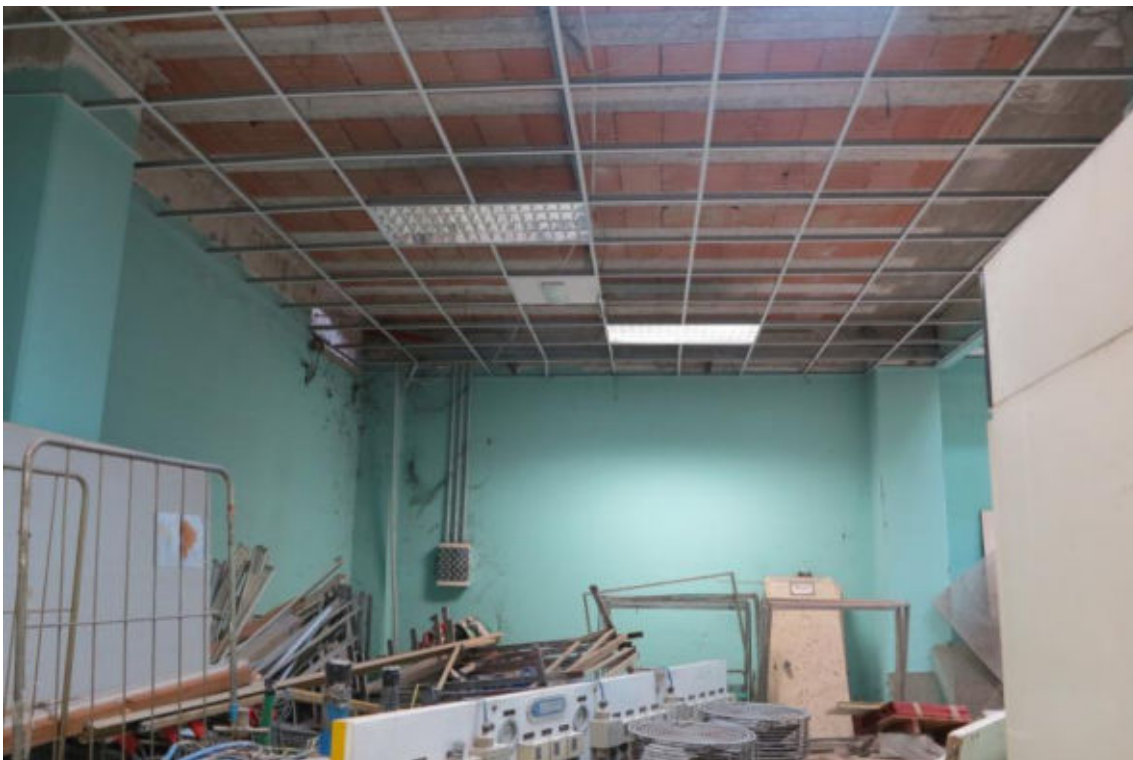

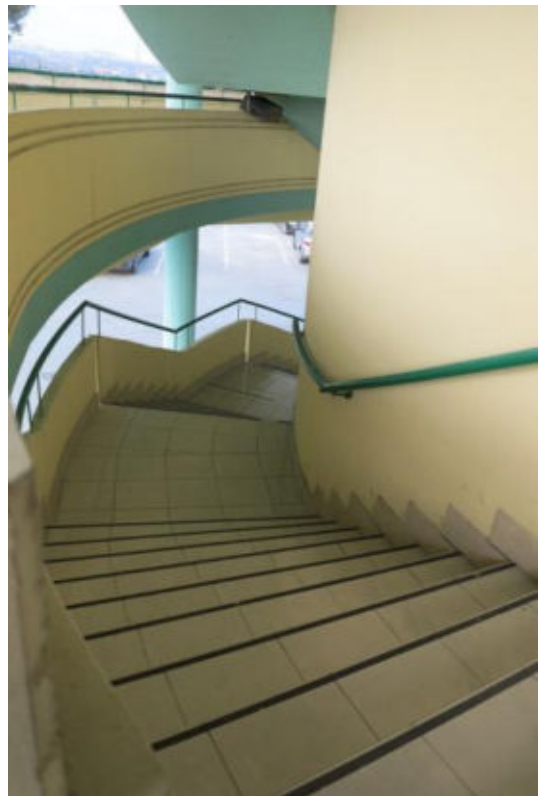



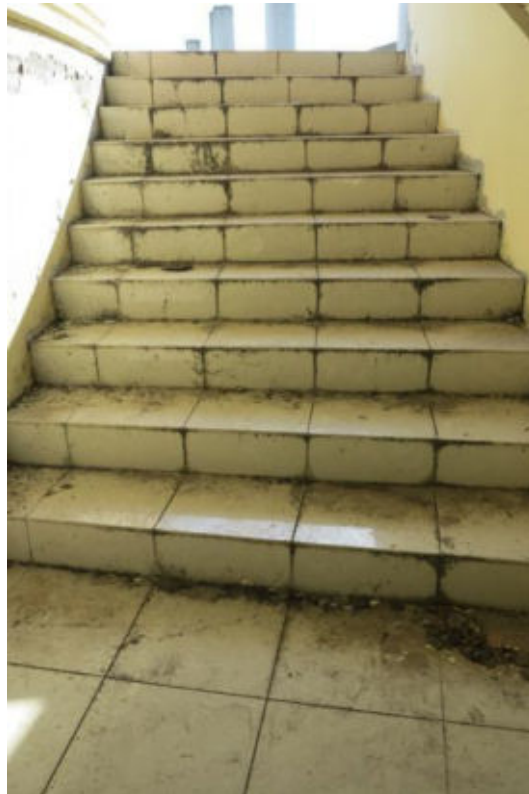





**PIANO PRIMO – ESTERNO**









**LASTRICO SOLARE (sub 23 – bene comune non censibile)**

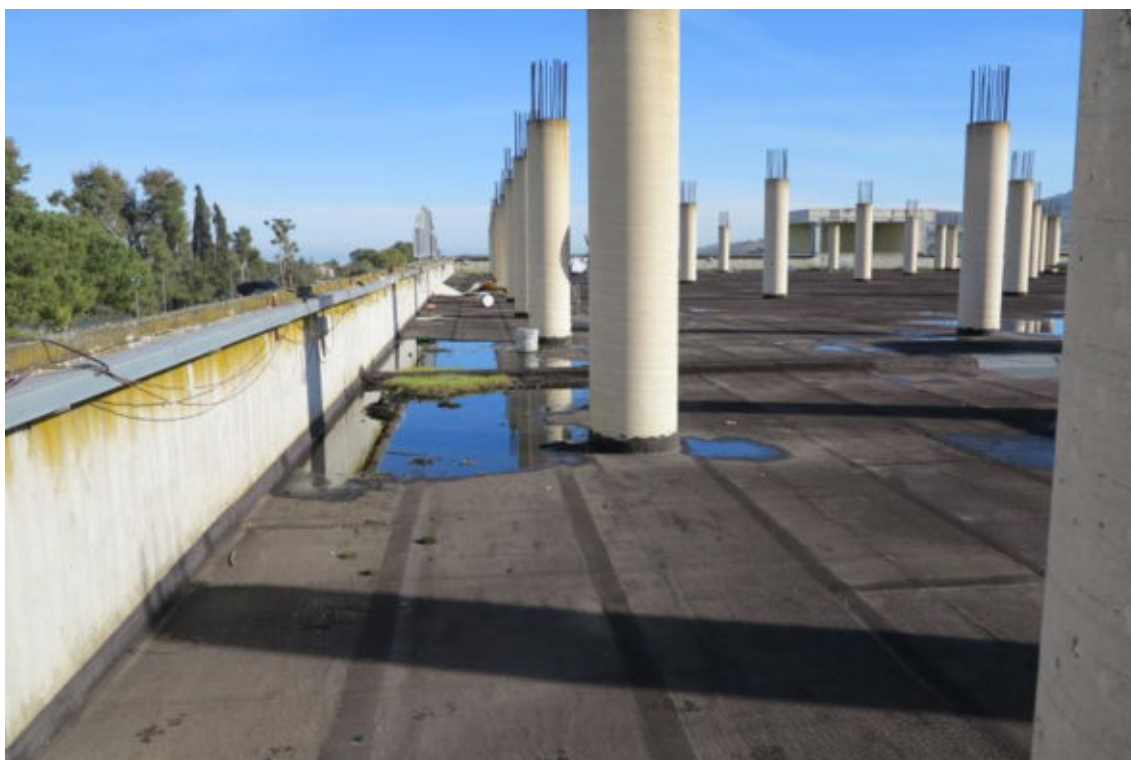

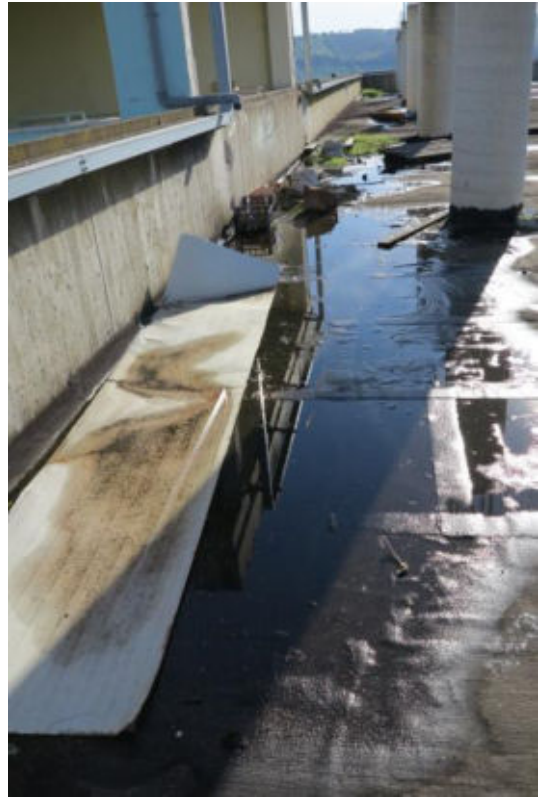



**INGRESSO PRINCIPALE ALL'EDIFICIO (sub 23 – bene comune non censibile)**

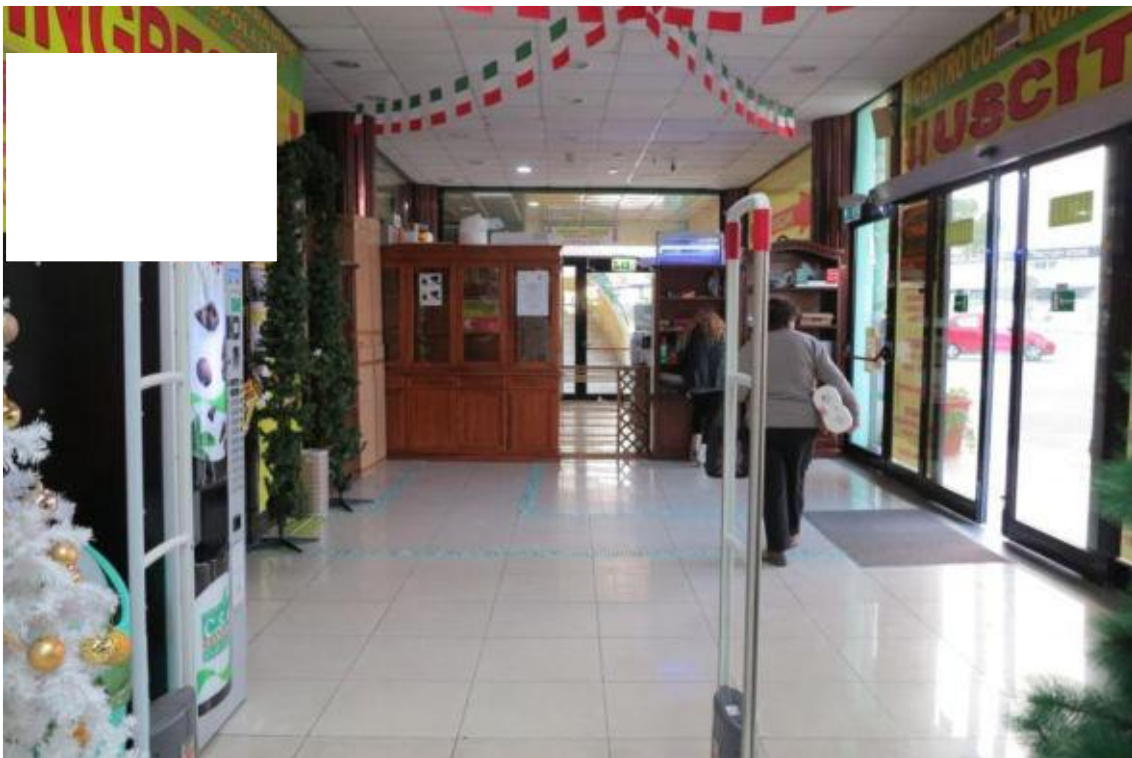

*L'Esperto ex art. 568 c.p.c.*

*Ing. Federica Ruggieri*

# LOTTO 1

## PIANO SEMINTERRATO – LOCALE 1(sub 14)











*L'Esperto ex art. 568 c.p.c.*

*Ing. Federica Ruggieri*

## **LOTTO 2**

### **PIANO SEMINTERRATO – LOCALE 2(sub 6)**









# LOTTO 3

**PIANO TERRA – LOCALE 1 (sub 22)**

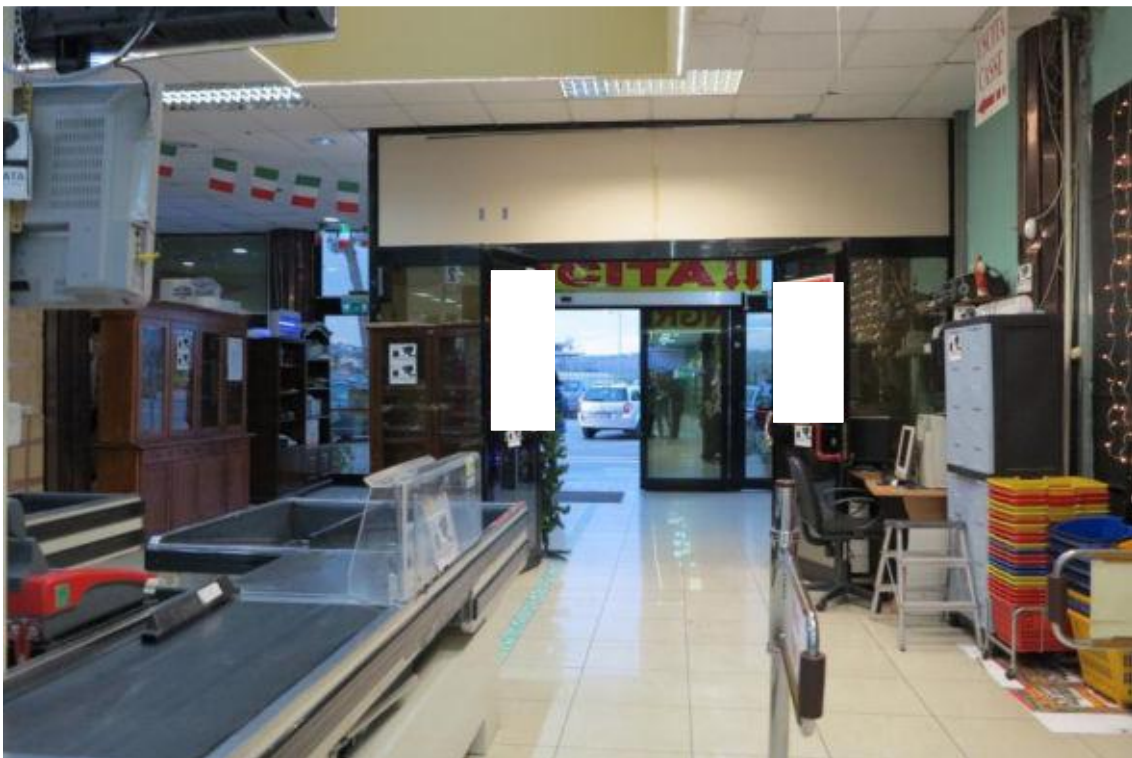
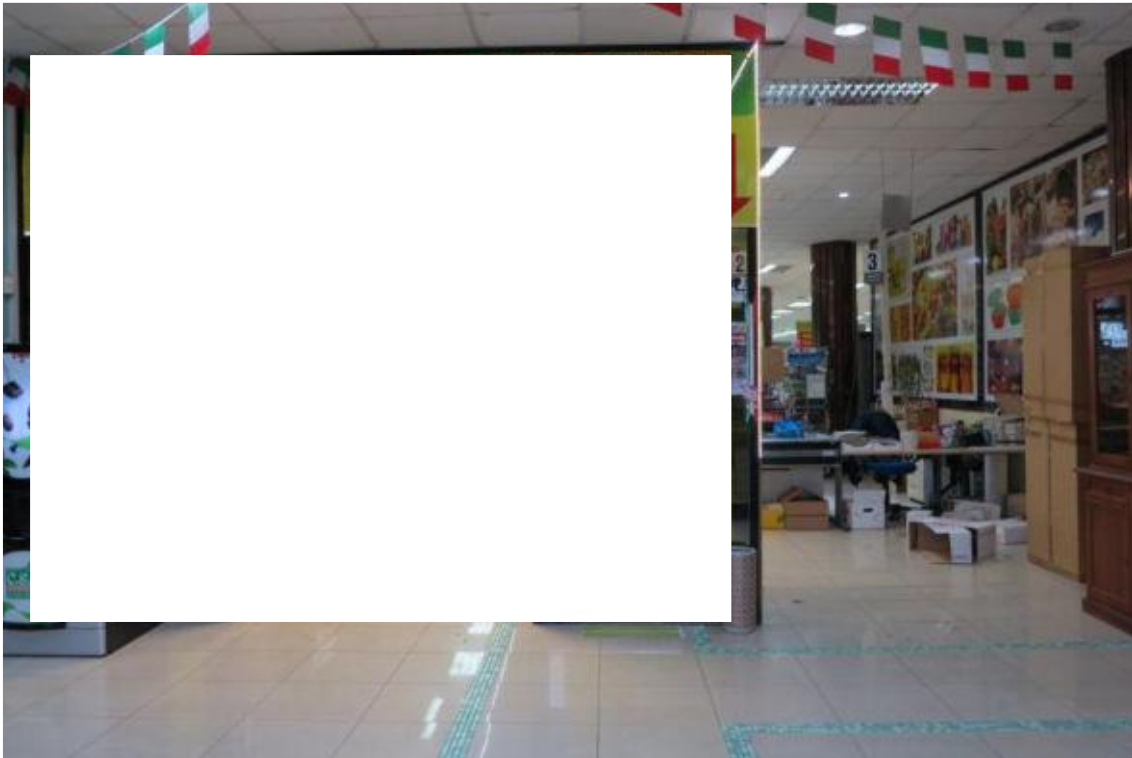



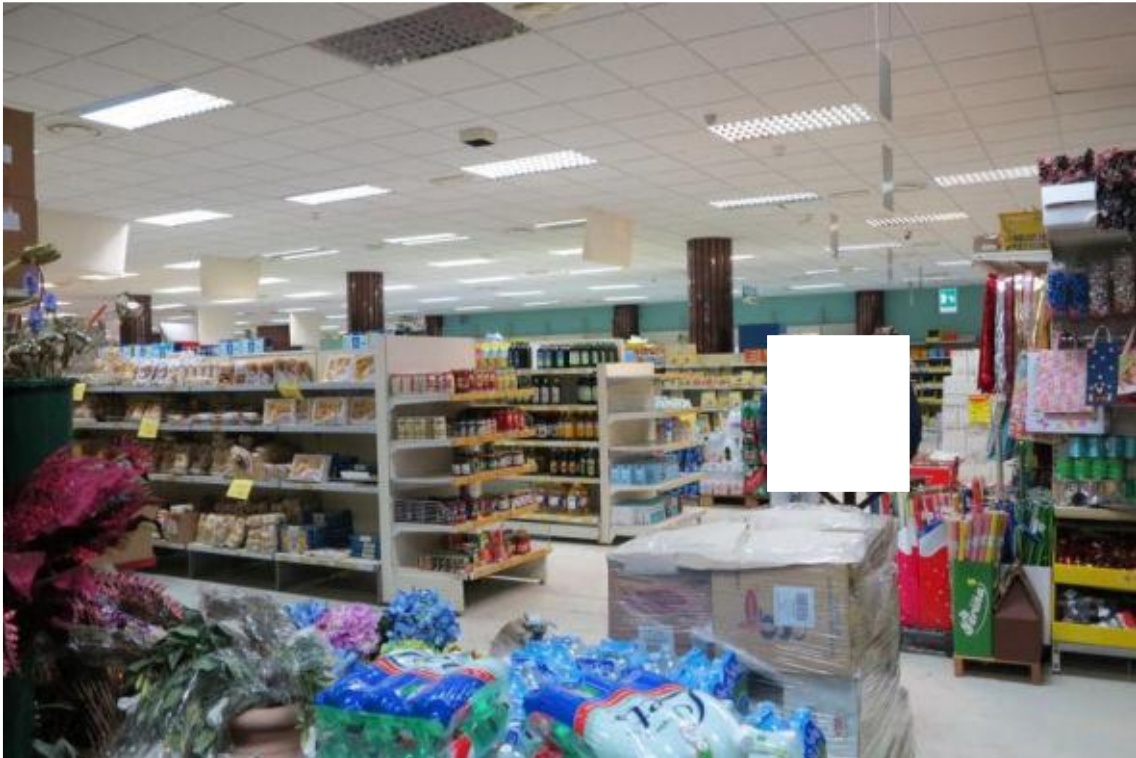

*L'Esperto ex art. 568 c.p.c.*

*Ing. Federica Ruggieri*



# LOTTO 4

PIANO TERRA – LOCALE 2(sub 24)



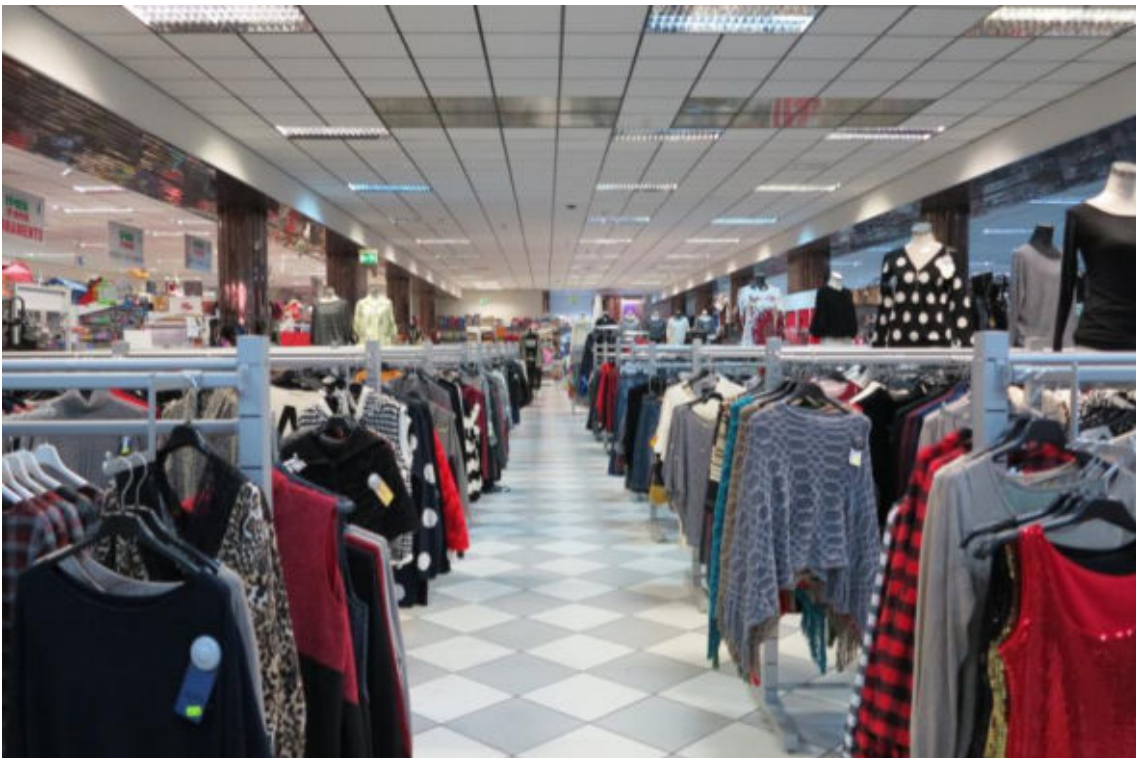

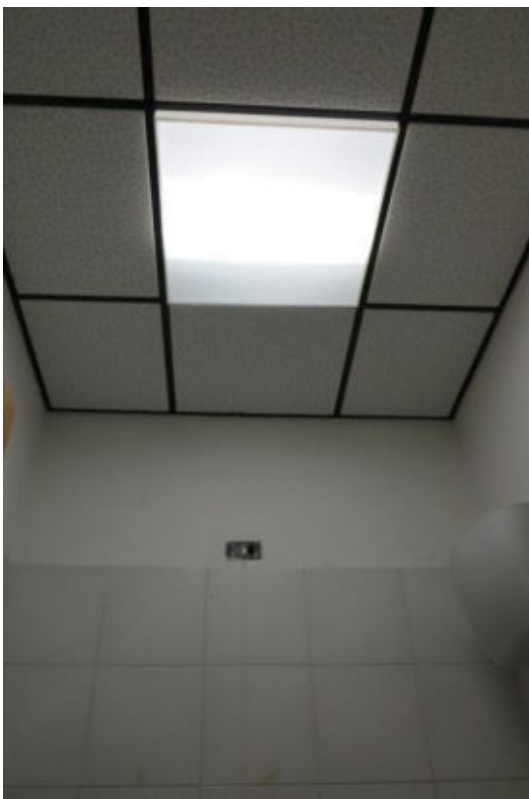

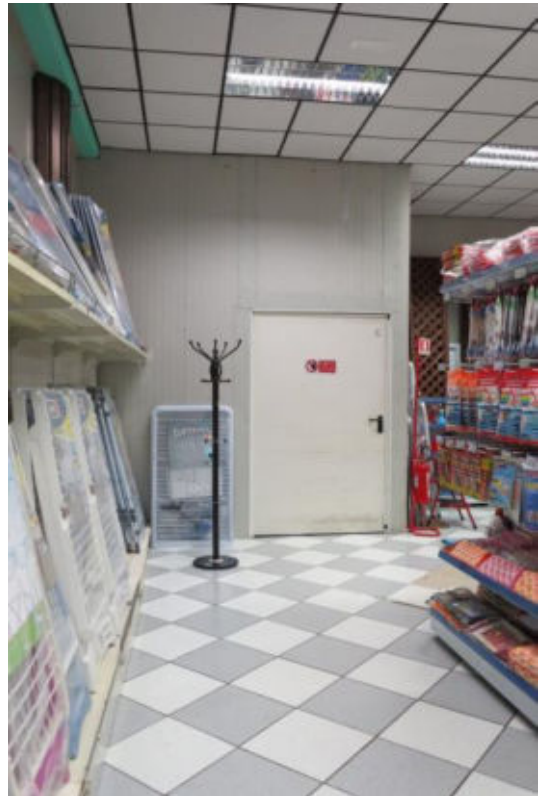



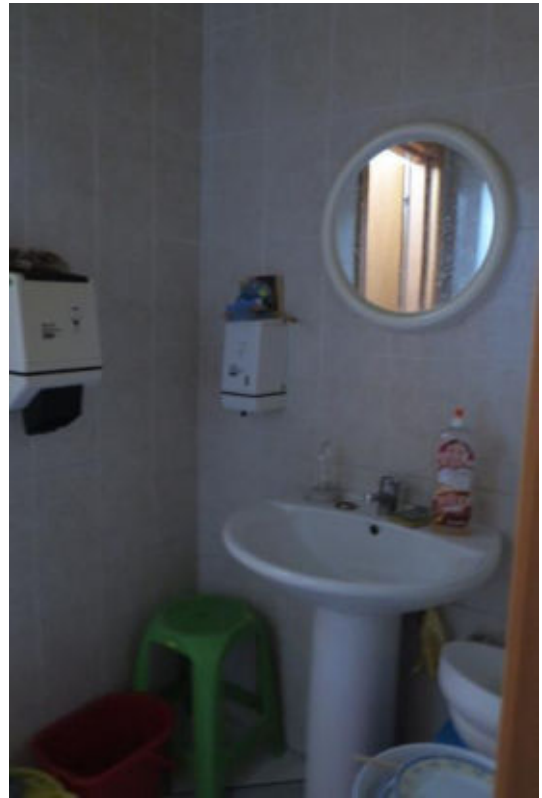



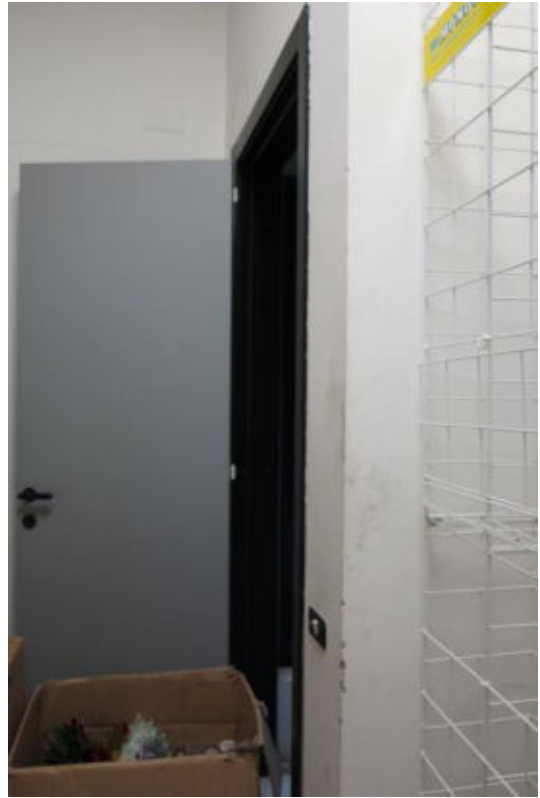



# **LOTTO 5**

**PIANO PRIMO – LOCALE 1 (sub 16)**















**LASTRICO SOLARE (sub 17)**







# **LOTTO 6**

## **PIANO PRIMO – LOCALE 2 (sub 18)**









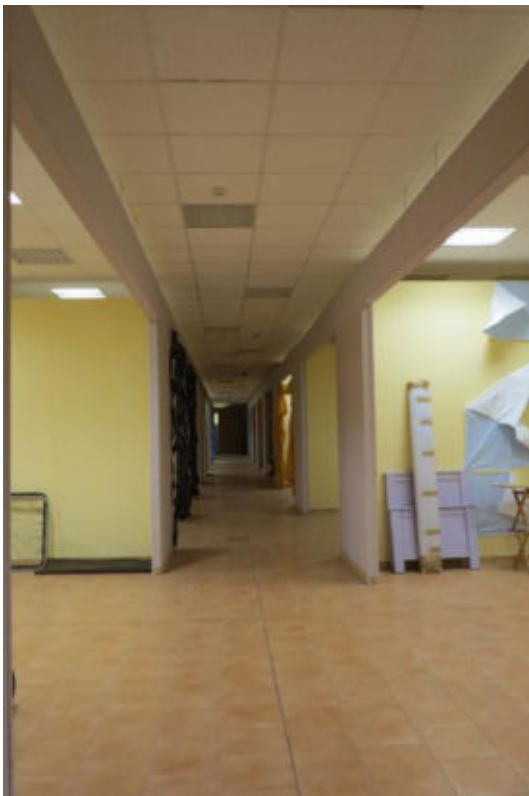







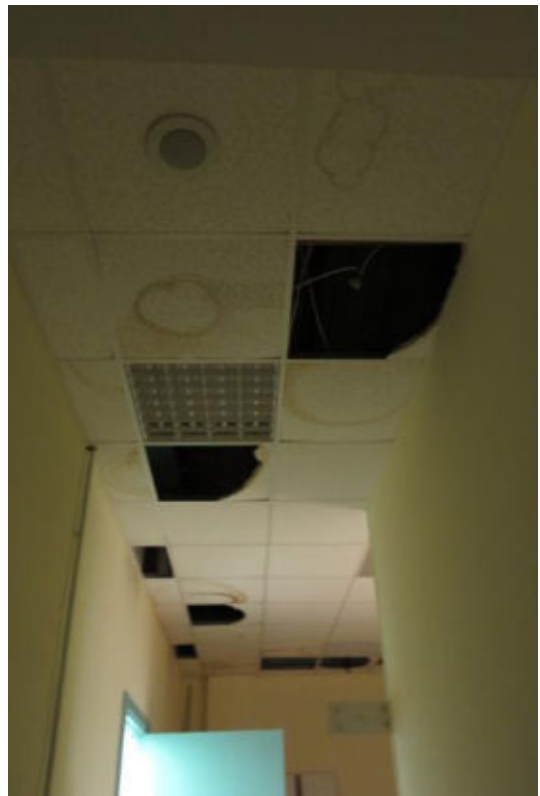

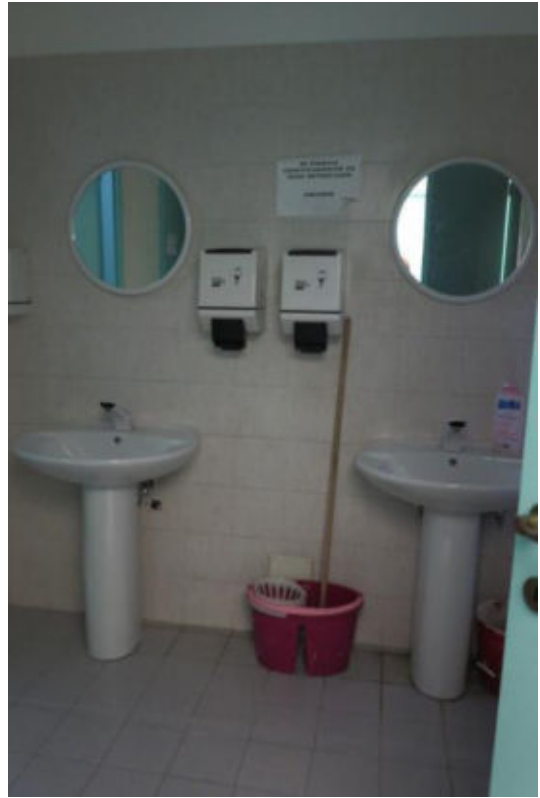



**PIANO PRIMO – APPARTAMENTO (sub 18)**



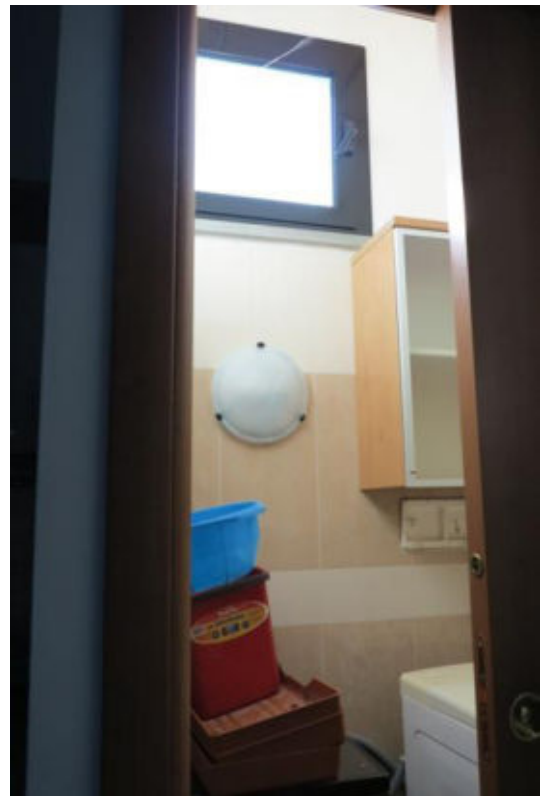



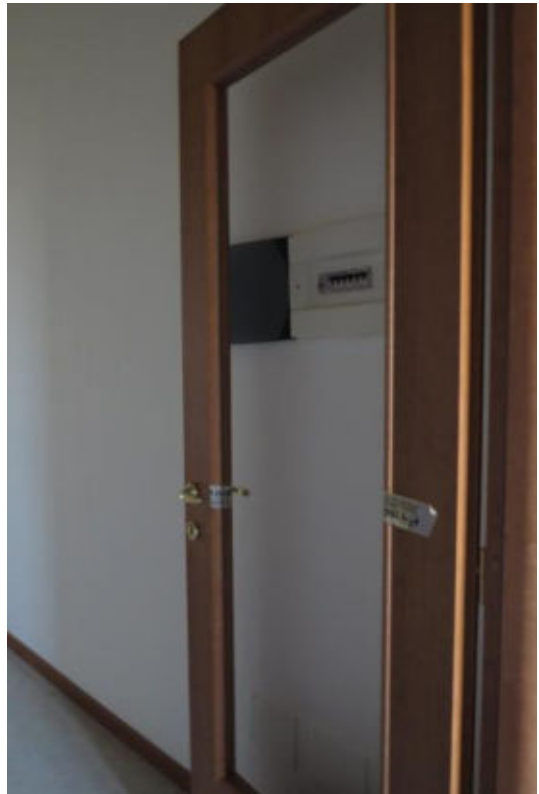

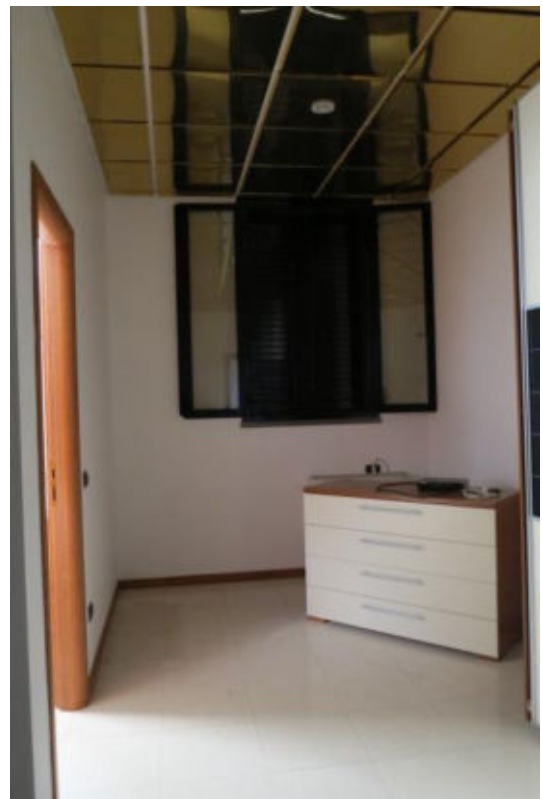
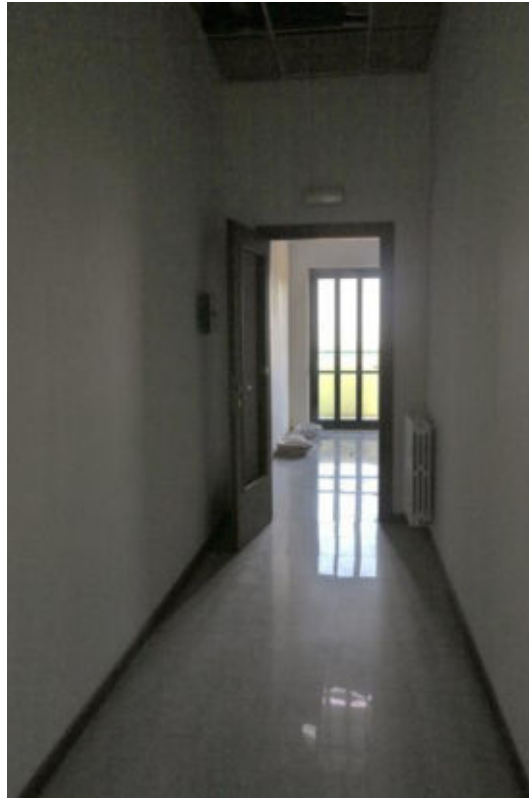

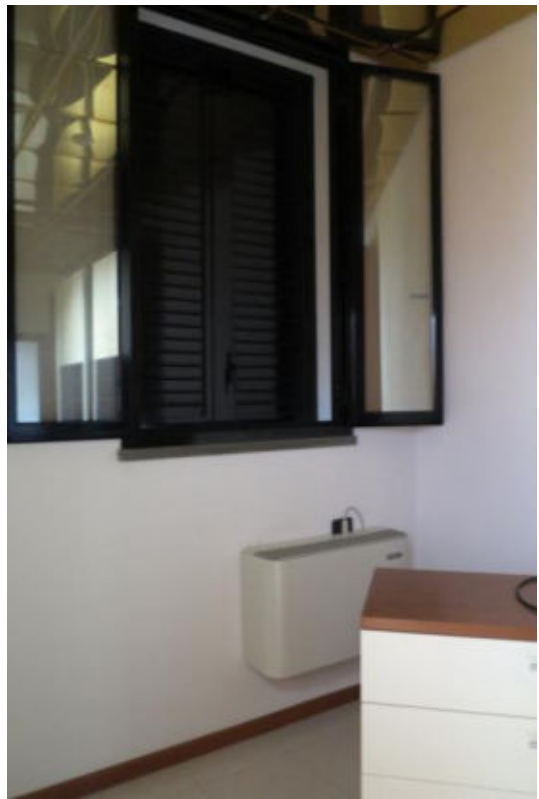
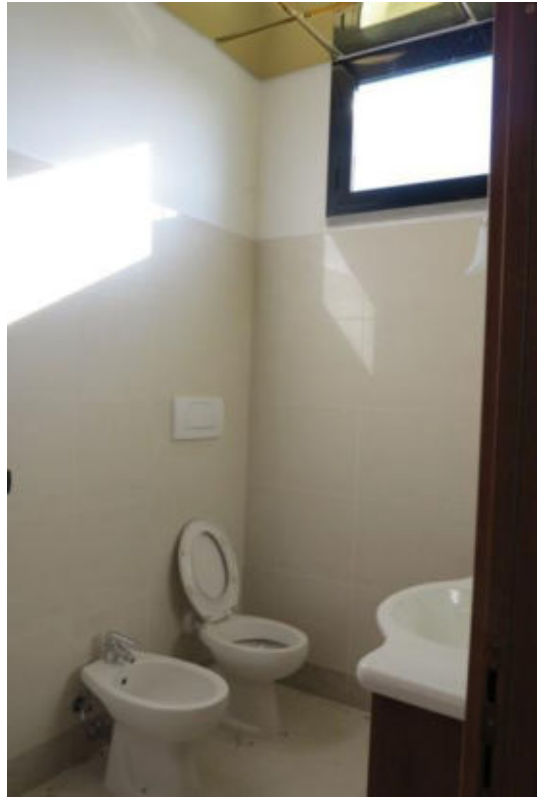
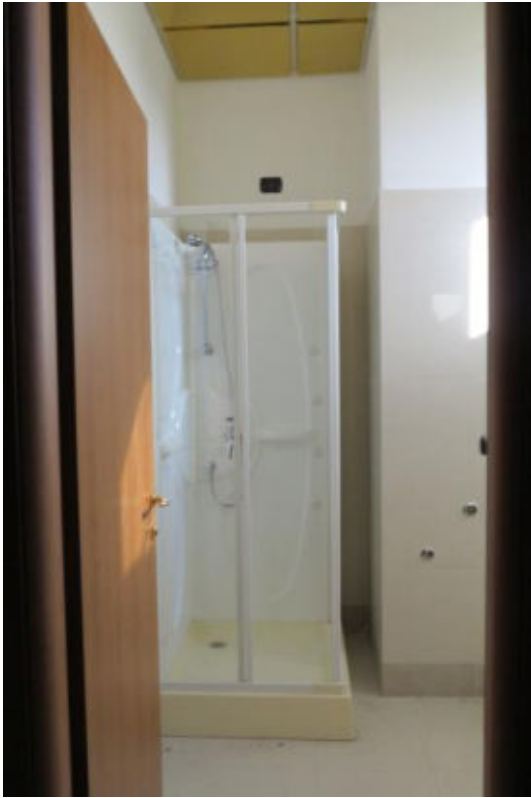



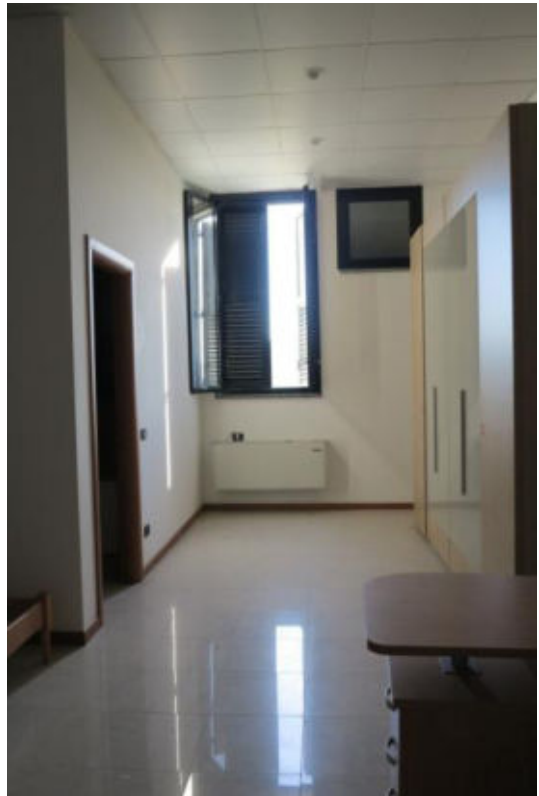

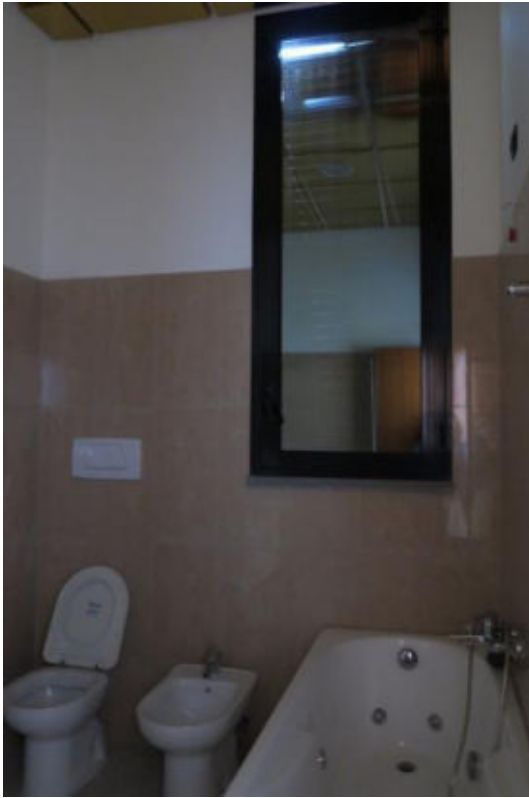

**LASTRICO SOLARE (sub 19)**

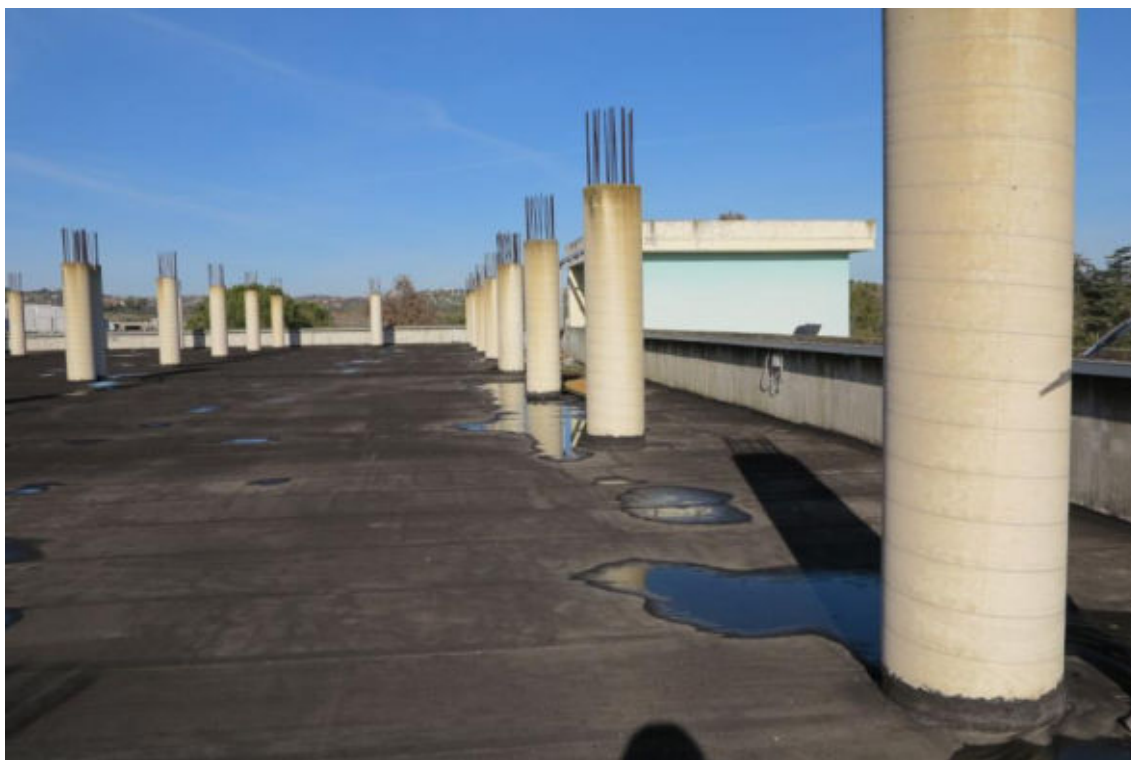



*L'Esperto ex art. 568 c.p.c.*

*Ing. Federica Ruggieri*