

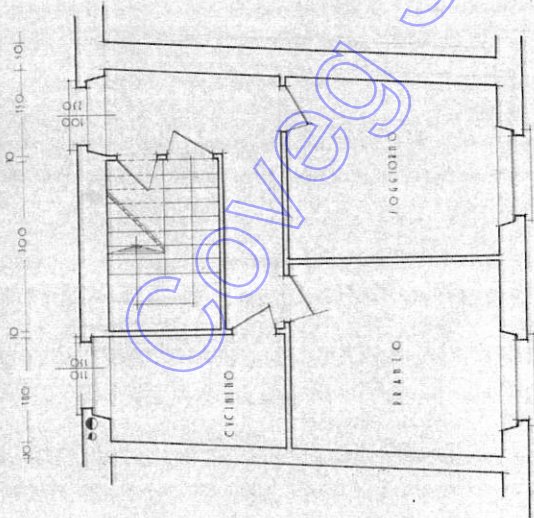

E=200

I Particella: 191

TAVOLA GRAFICA PROGETTO APPROVATO



PIANO TERRA

CONTECLARE.IT  
MIBRE DI REGGIO

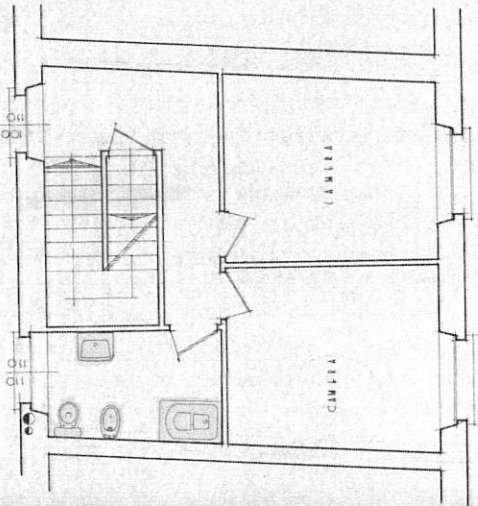

1° PIANO

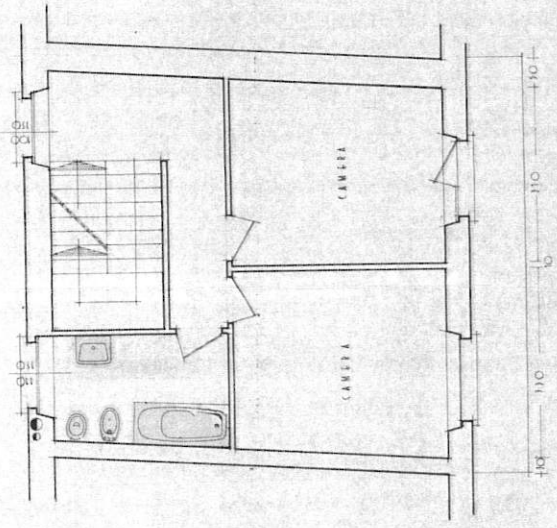

2° PIANO

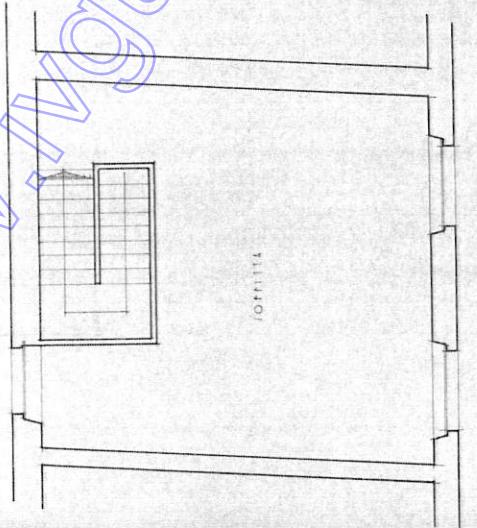

3° PIANO

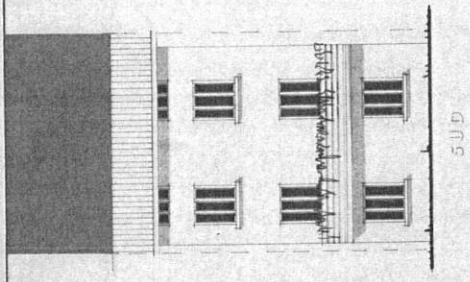

SUD

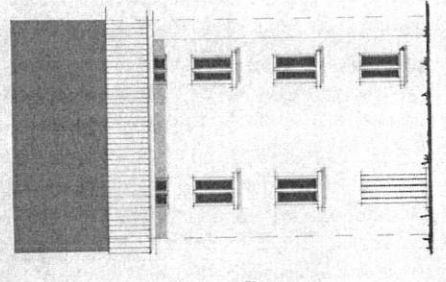

NORD



UFFICIO ARCHITETICO - CIVICO 11/14 - 41010 MORTEREBBIO-REGGIO

**MINISINI A.**

VIALE AL PIABO 144A, AL 2°-3° PIANO

**1005**

SCALA: 1/100 (1:50)

15 MAR 1972

www.ingudine.it



UFFICIO: VIA BELCO 410M 111A 48100 PARTICELLO-PIACENZA

**MINISINI A.**

PROGETTO: 4.1. PIANO TERRA, 1.°, 2.°, 3.° PIANO

**1005**

SCALA: 1:100 1:50 1:50

15 MAR 1972

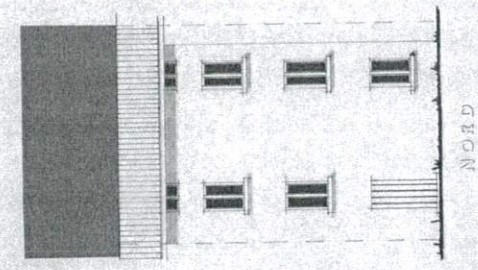
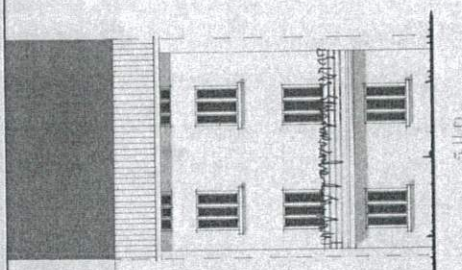

**ricostruzioni**

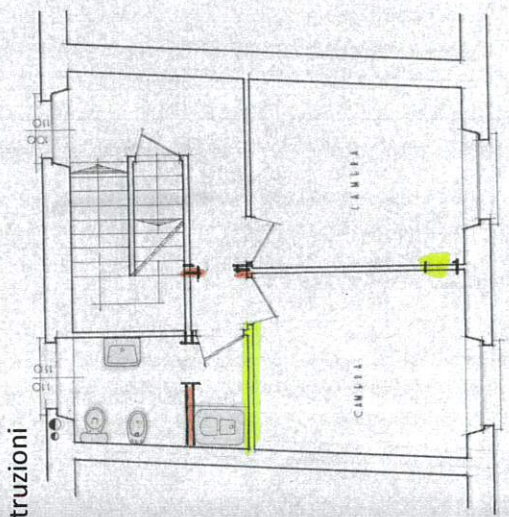

110 110 110 110

**2° PIANO**

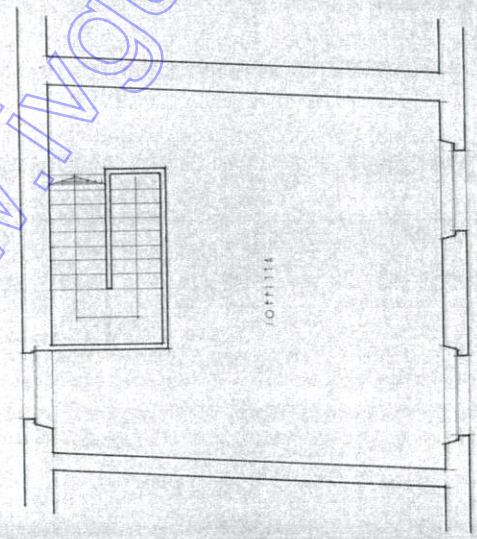

**3° PIANO**

**Demolizioni**

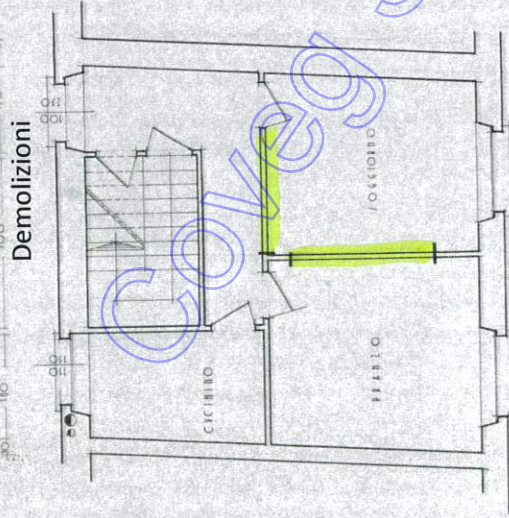

110 110 110 110

**PIANO TERRA**

CONTROLLARE LE  
MISURE DI PROIEZIONE

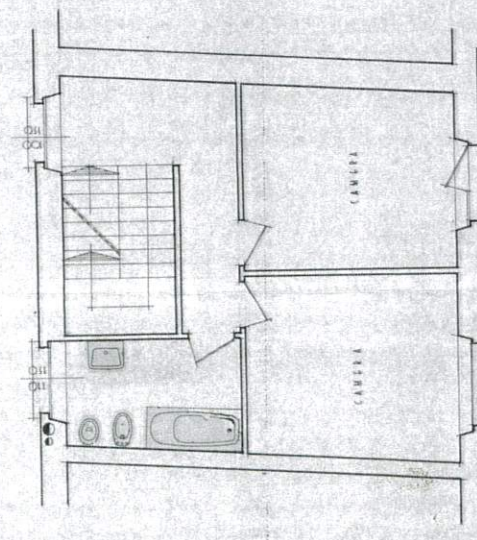

**1° PIANO**

ALTO

**COVEG S.r.l.**

CONTR. N. 10/1000  
CANTIERE S. P. 1000

[www.ingudine.it](http://www.ingudine.it)

MODULARIO  
F. 719 - rend. 496



MINISTERO DELLE FINANZE  
DIREZIONE GENERALE DEL CATASTO E DEI SS.TT.EE.  
**CATASTO EDILIZIO URBANO** (RDL 13-4-1939, n. 652)

MOD. AN (CEU)  
LIRE  
400

Planimetria di u.i.u. in Comune di **MARTIGNACCO** via **Vicolo COLE** civ. ....

Alfina planimetria in atti  
Data presentazione: 15/11/1990 - Data: 24/11/2022 - n. T264952 - Richiedente: LLDNL50S131483R  
Totale schede: 1 - Formato di acquisizione: A3(297x420) - Formato stampa richiesto: A4(210x297)

PIANTA  
TERZO  
PIANO

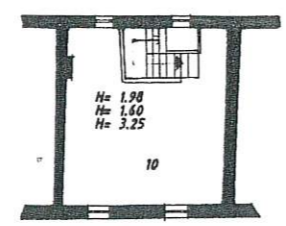

PIANTA  
SECONDO  
PIANO

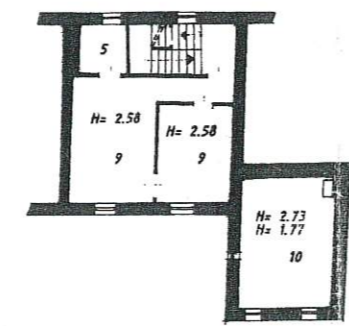

PIANTA  
PRIMO  
PIANO

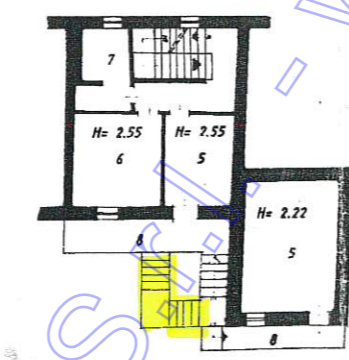

- 1) CUCINA
- 2) SOGGIORNO
- 3) ATRIO
- 4) SOTTOSCALA
- 5) RIPOSTIGLIO
- 6) CAMERA
- 7) BAGNO
- 8) TERRAZZO
- 9) STANZA
- 10) SOFFITTA

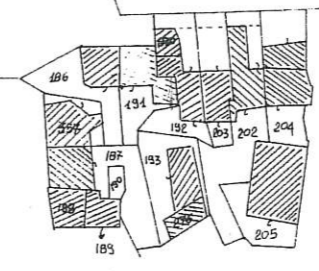

Comune di **MARTIGNACCO**  
Fo. 7 n° 191  
scala 1:1000

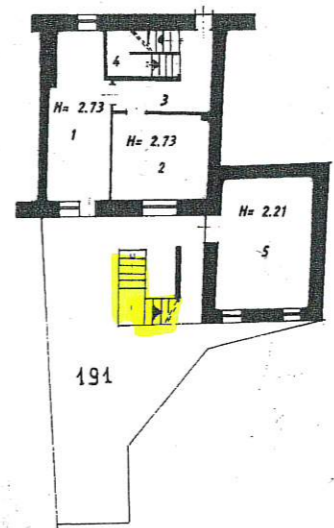

PIANTA  
PIANO  
TERRA



Dichiarazione di N.C. <input type="checkbox"/>	Compilata dal <b>Geom. PESSA ENZO</b> (Titolo, cognome e nome)
Denuncia di variazione <input checked="" type="checkbox"/>	
Identificativi catastali F. 7 n. 191 sub. ....	Iscritto all'albo de <b>GEOMETRI</b> <b>UDINE</b> data <b>sett. 90</b> Firma <i>[Signature]</i>

RISERVATO ALL'UFFICIO  
3126/90

CovegS

www.inquidine.it

V10

250

403

RECINTO REALIZZATO  
SU AREA STRADALE

472

203

stredo

LIMITE  
AREA  
PERTINENZIALE

186

191

192

185

357

187

193

Coveg S.r.l.

www.invalon.it

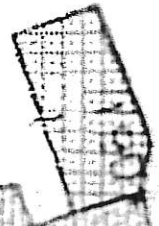
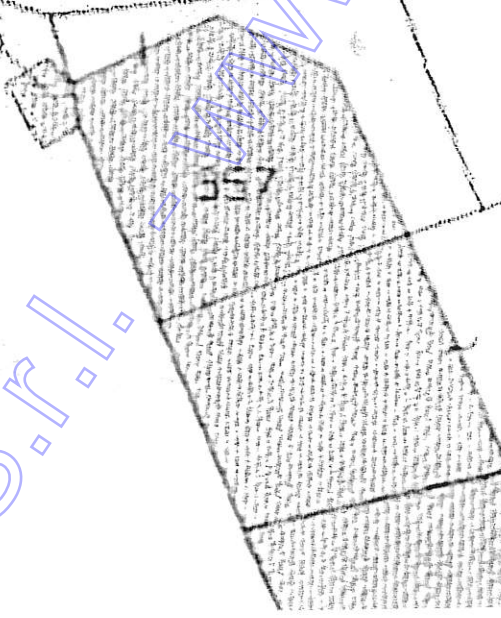
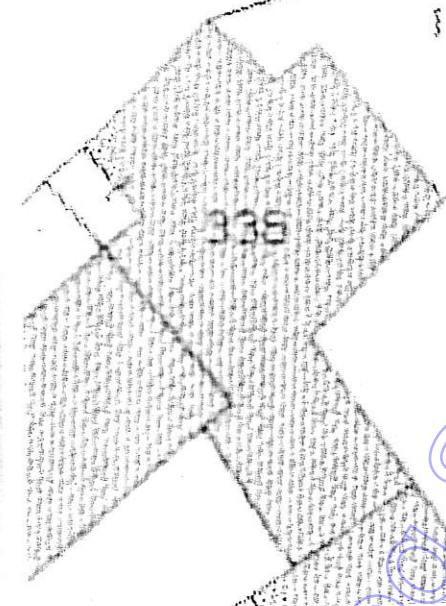





\*\*\* DATO OSCURATO\*\*

