DINI & NIERI
TECNOSTUDIO

TRIBUNALE DI LUCCA

Esecuzione Immobiliare R.G. n. 341/2021

DOCUMENTAZIONE FOTOGRAFICA

LOTTO 2

geom. Luca Dini e geom. Alessandro Nieri, associazione tra professionisti
55060 Capannori Via di Vorno n° 9 A/4 Guamo - LU - Italy - tel. 0583493004 - e-mail: info@dinienieri.it

Firmato Da: DINI LUCA Emesso Da: ARUBAPEC S.P.A. NG CA 3 Serial#: 501dc1917bcbe3c506870fcf8bb3ea02

INGRESSO E VETRINE VIA SAN FRANCESCO

Firmato Da: DINI LUCA Emesso Da: ARUBAPEC S.P.A. NG CA 3 Serial#: 501dc1917bcbe3c506870fcf8bb3ea02

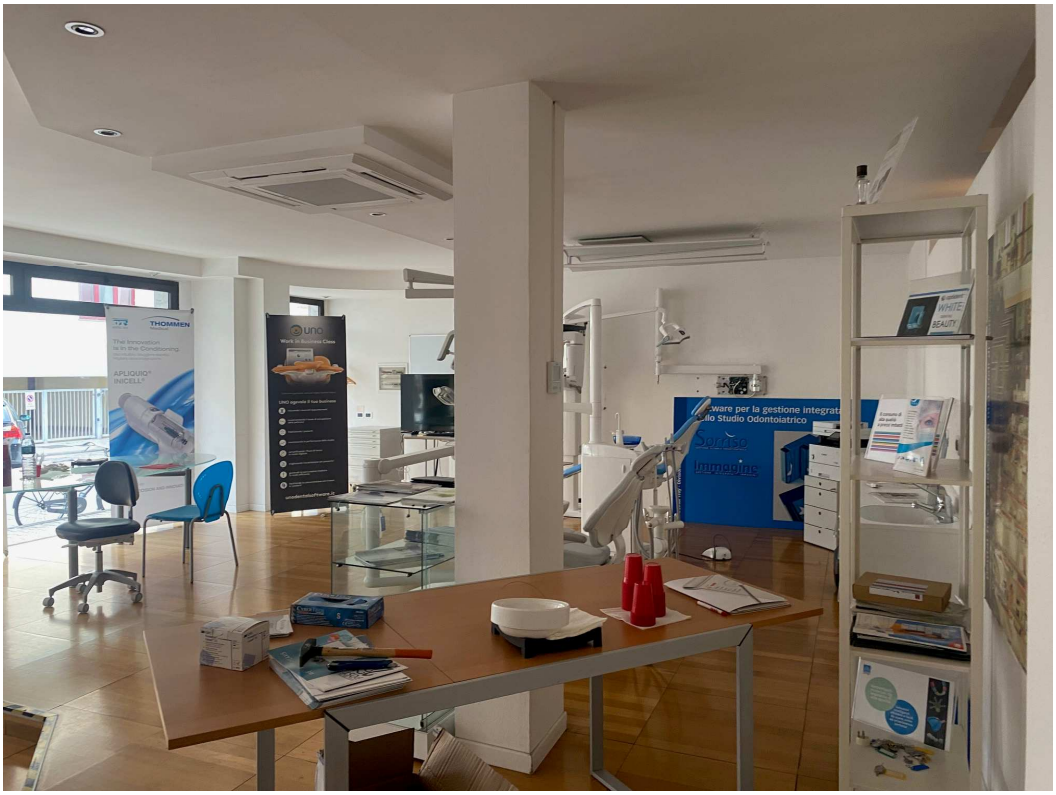

Firmato Da: DINI LUCA Emesso Da: ARUBAPEC S.P.A. NG CA 3 Serial#: 501dc1917bcbe3c506870fcf8bb3ea02

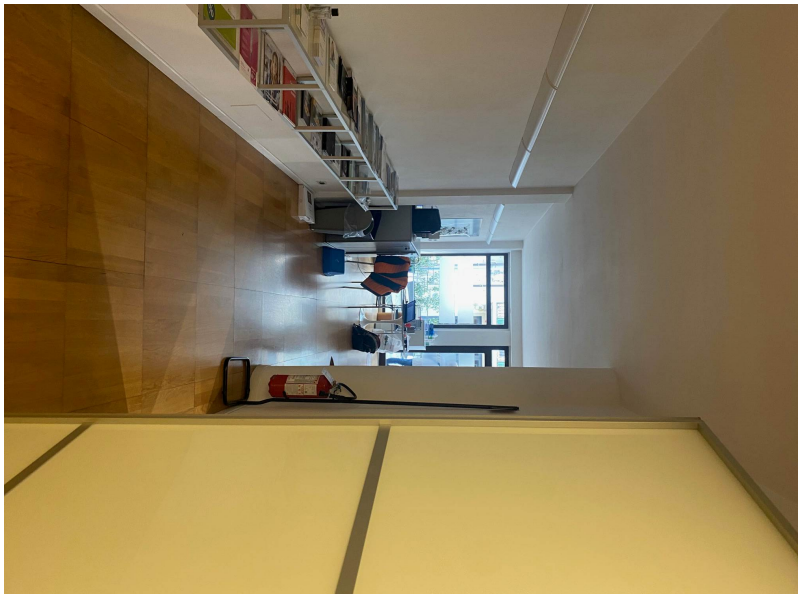

Firmato Da: DINI LUCA Emesso Da: ARUBAPEC S.P.A. NG CA 3 Serial#: 501dc1917bcbe3c506870fcf8bb3ea02

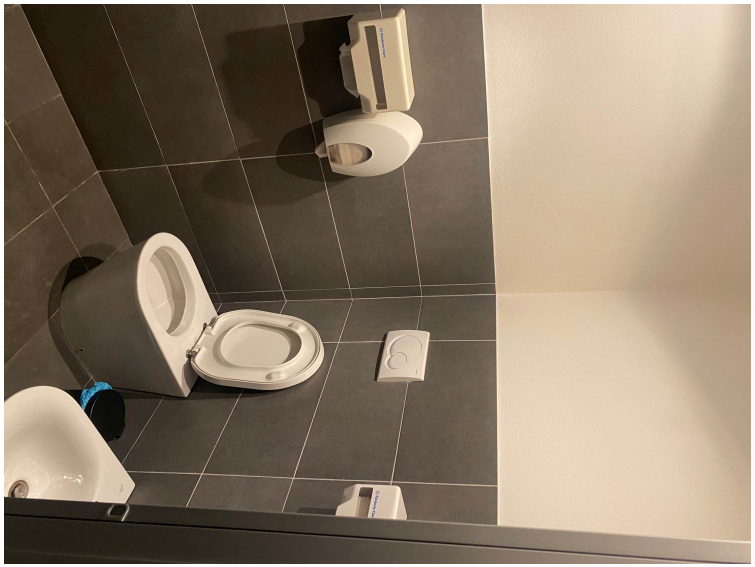

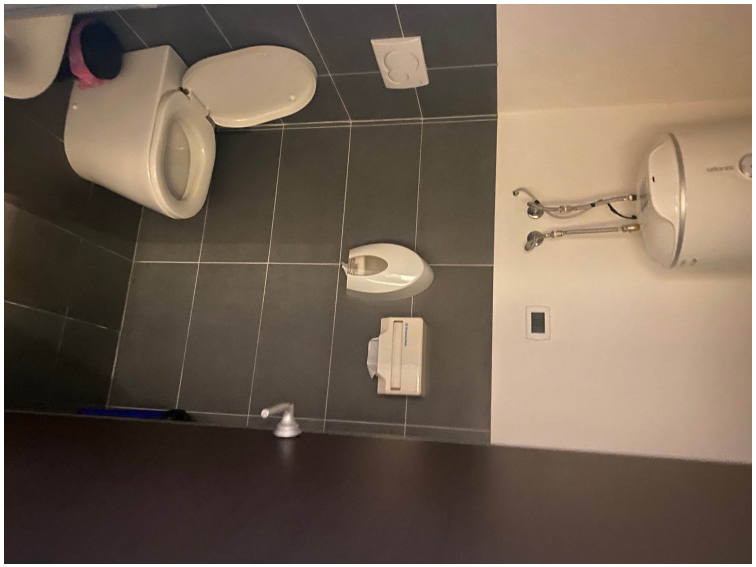

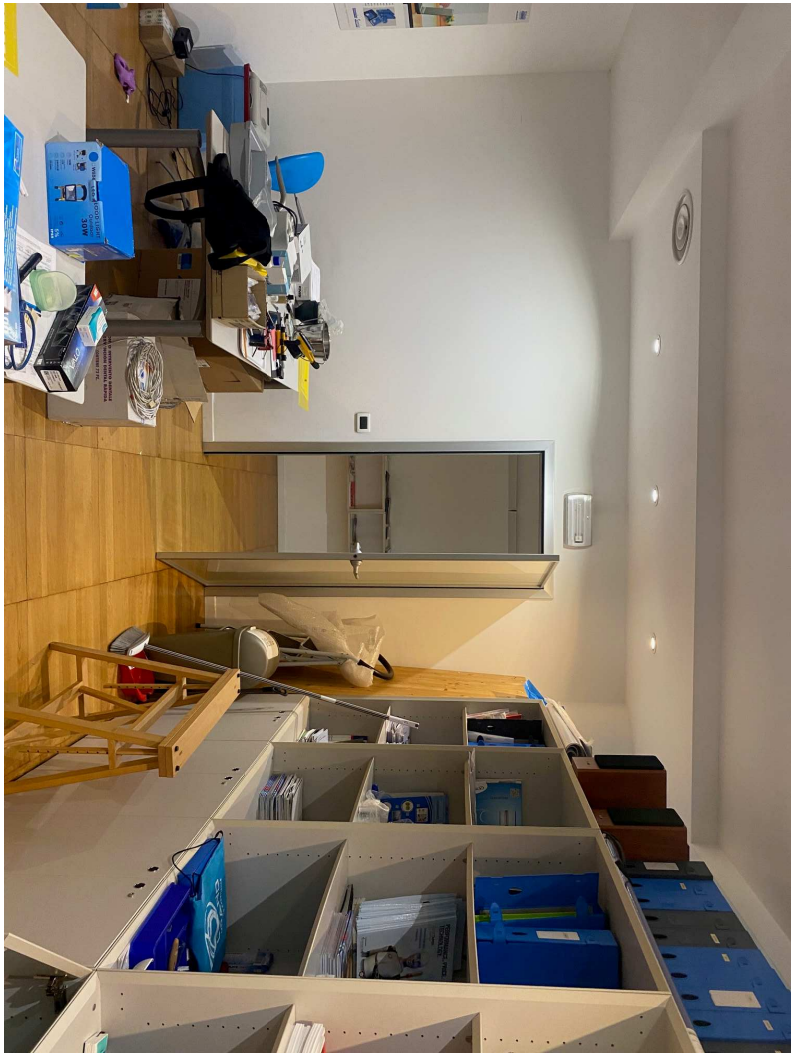

Firmato Da: DINI LUCA Emesso Da: ARUBAPEC S.P.A. NG CA 3 Serial#: 501dc1917bcbe3c506870fcf8bb3ea02

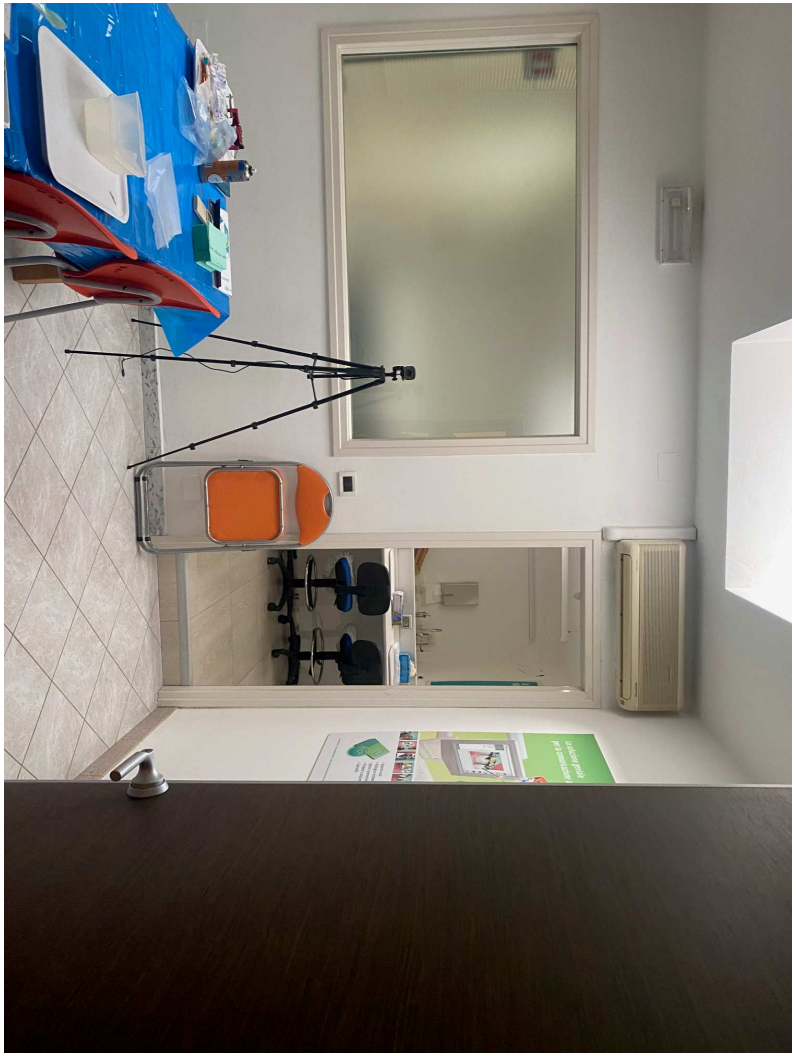

Firmato Da: DINI LUCA Emesso Da: ARUBAPEC S.P.A. NG CA 3 Serial#: 501dc1917bcbe3c506870fcf8bb3ea02