

Foto n 1 vista del fabbricato contenente l'immobile pignorato



Foto n 2 Portone di Ingresso condominiale



Foto n 3 Androne

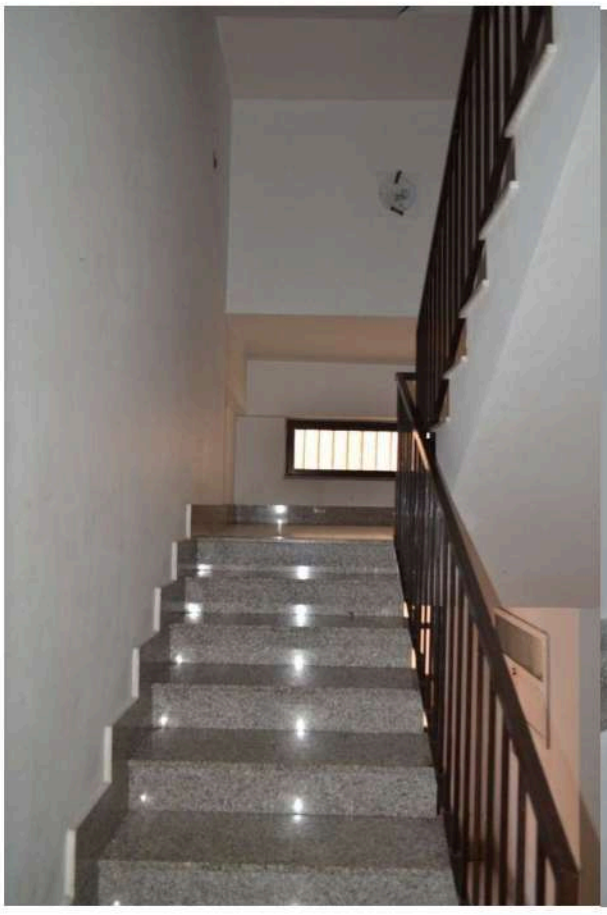

Foto n 4 Vano scala



Foto n 5 Portone di ingresso immobile pignorato piano secondo

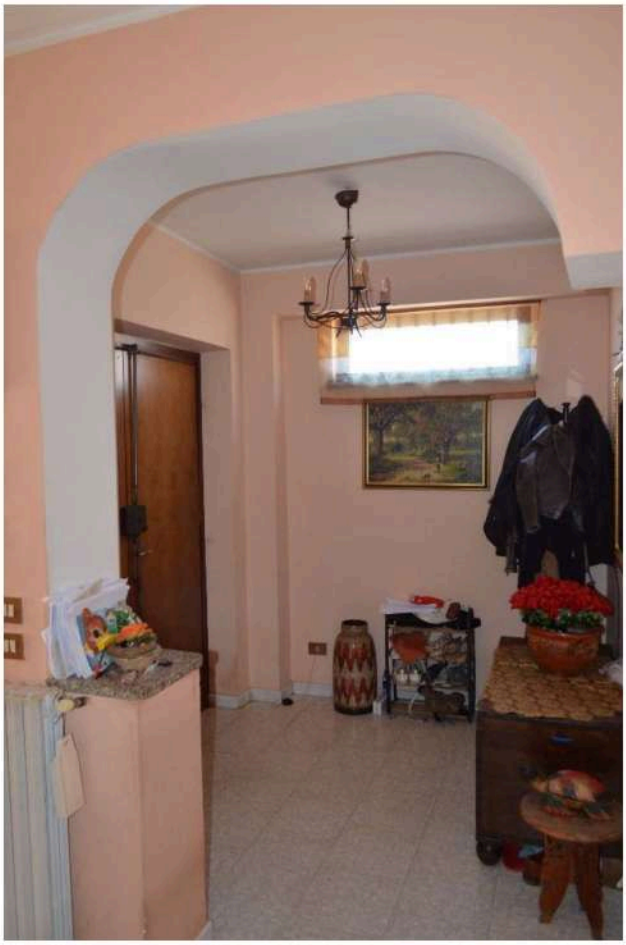

Foto n. 6 Ingresso



Foto n 7 Soggiorno Pranzo

Foto n 8 Soggiorno Pranzo

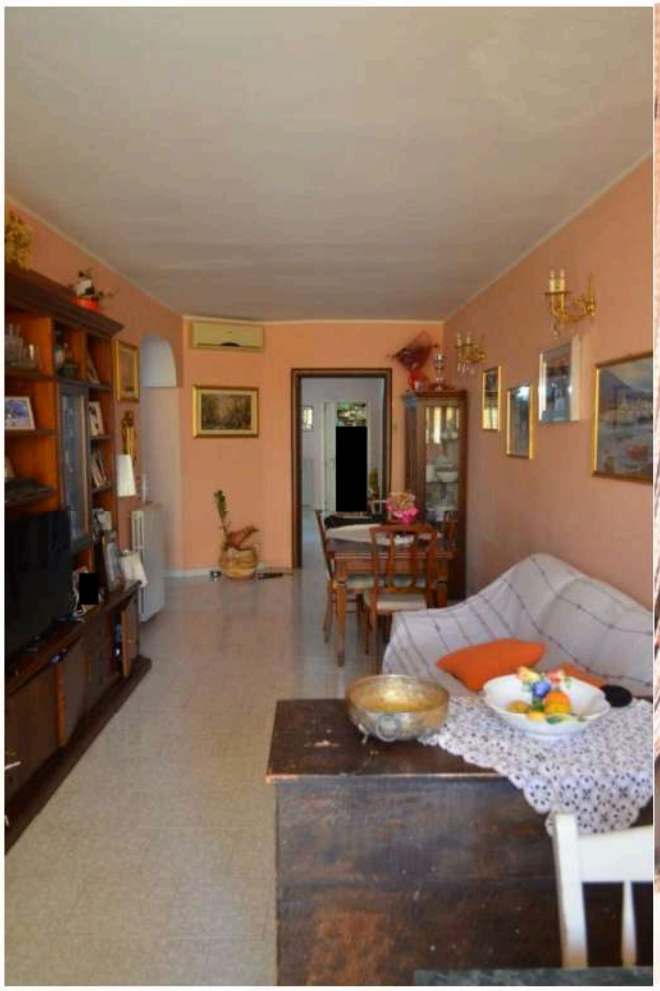

Foto n 9 Angolo cotture



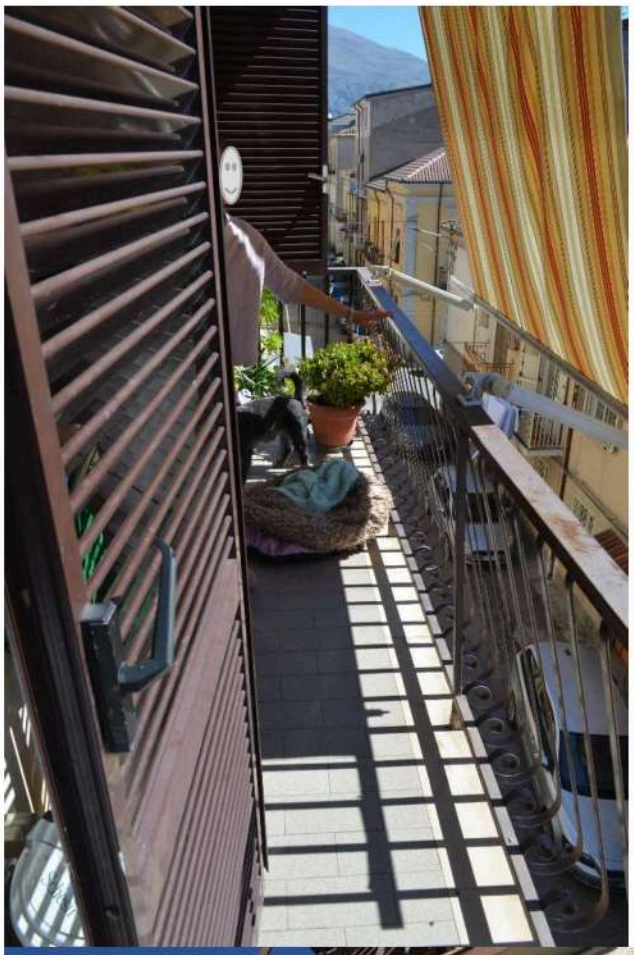

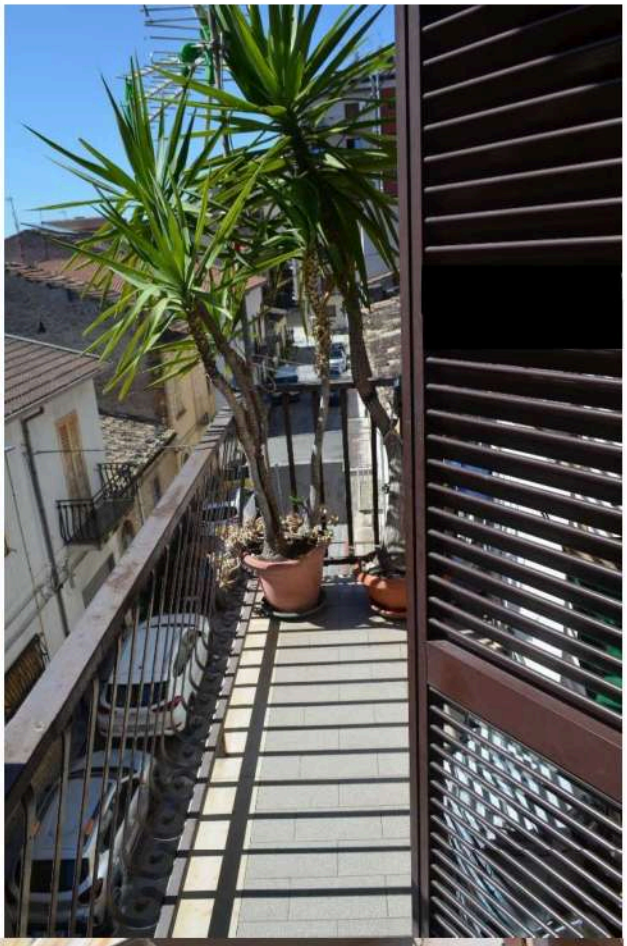



Foto nn 10/11/12 Poggiolo cucina soggiorno pranzo

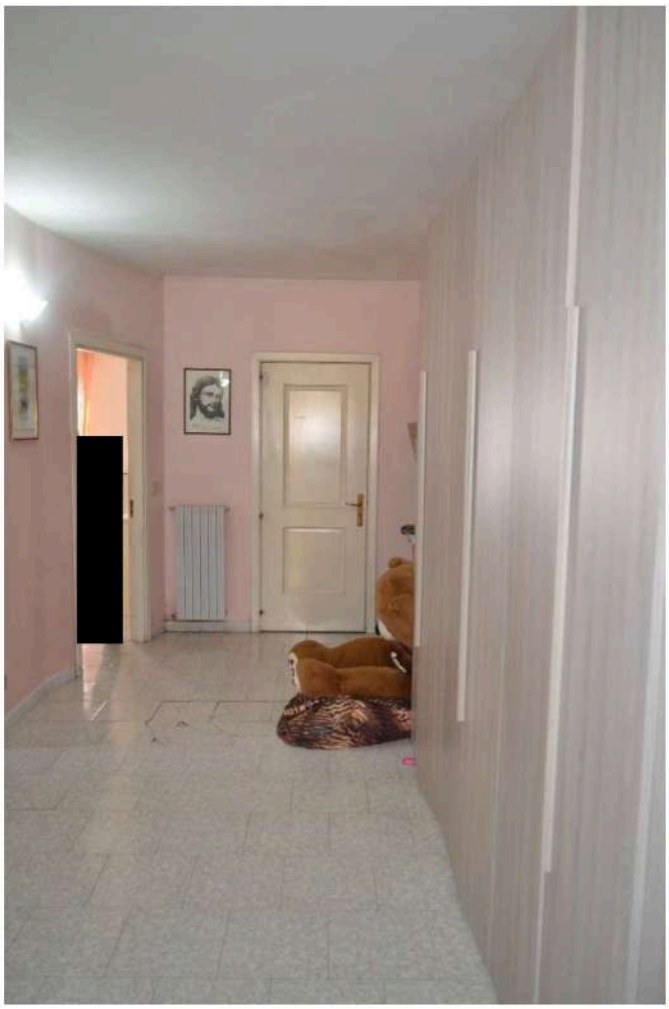





Foto n 13 Corridoio zona notte
Foto n 14 Corridoio zona notte vista opposta

Foto 15 Ripostiglio



Foto n 16 camera da Letto Padronale



Foto n. 17 Camera da letto Padronale vista angolo opposto

Foto nn 18/19/20/21 Poggiolo con affaccio su via Battaglia







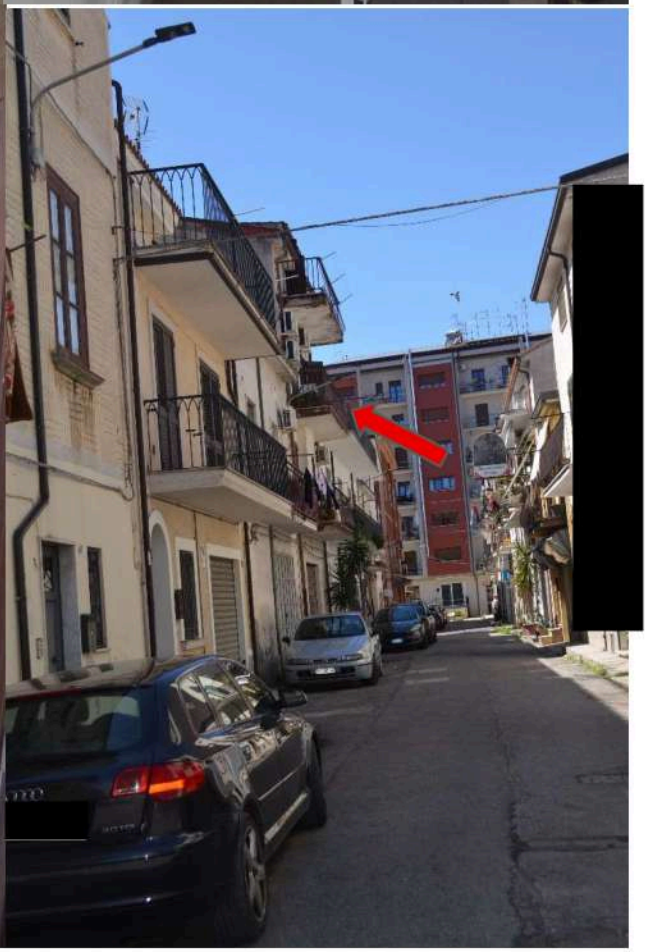

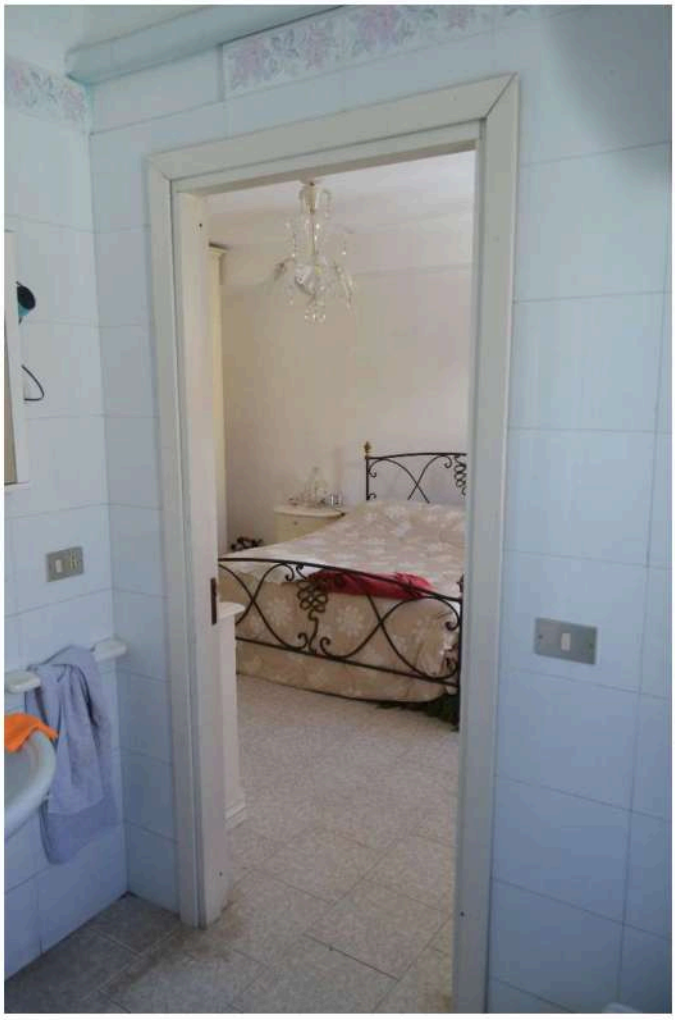

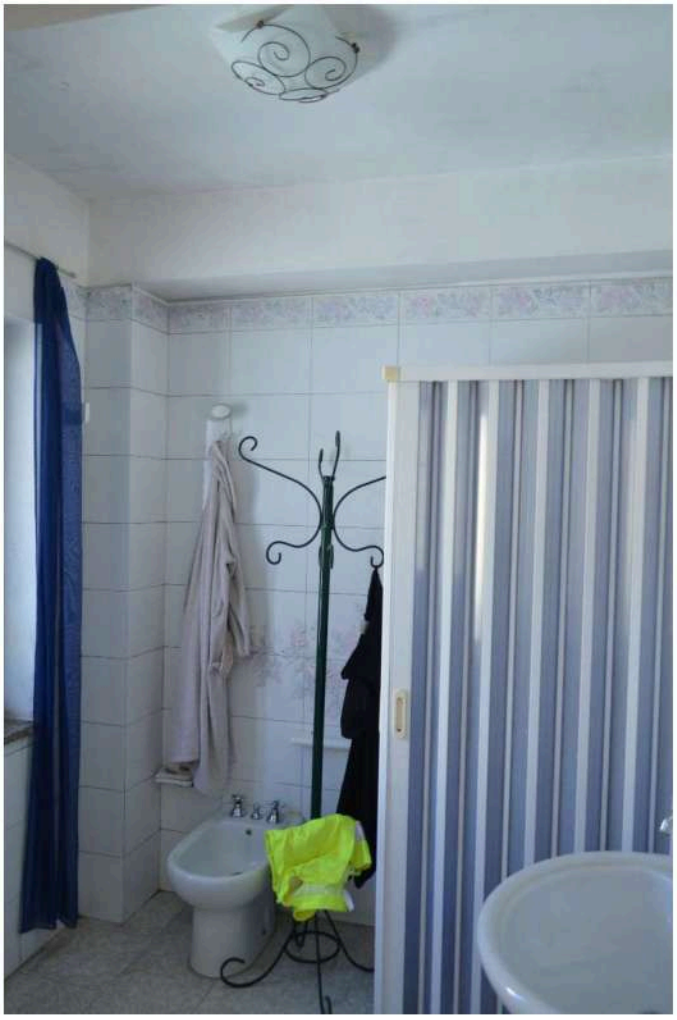

Foto nn 22 /23 Bagno padronale

Foto n 24 Camera da letto

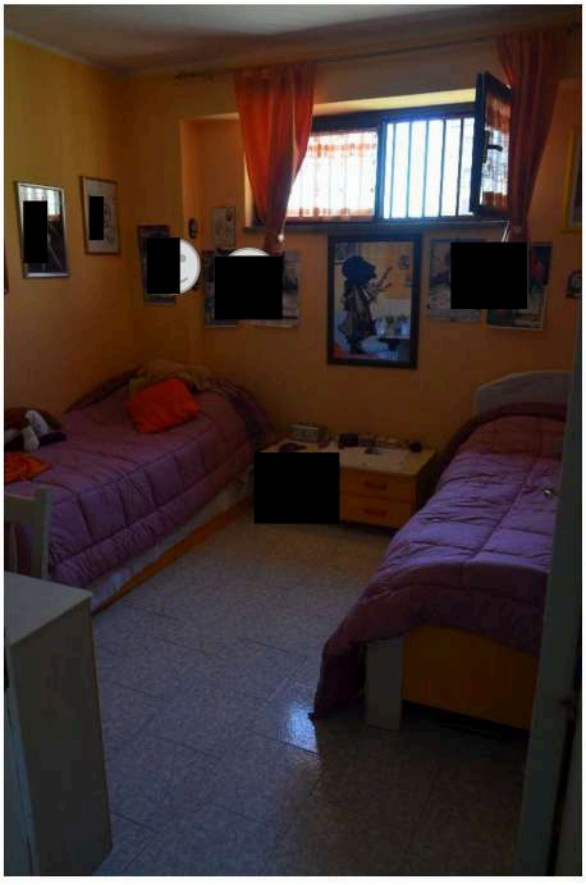

Foto n 25 camera da letto vista opposta



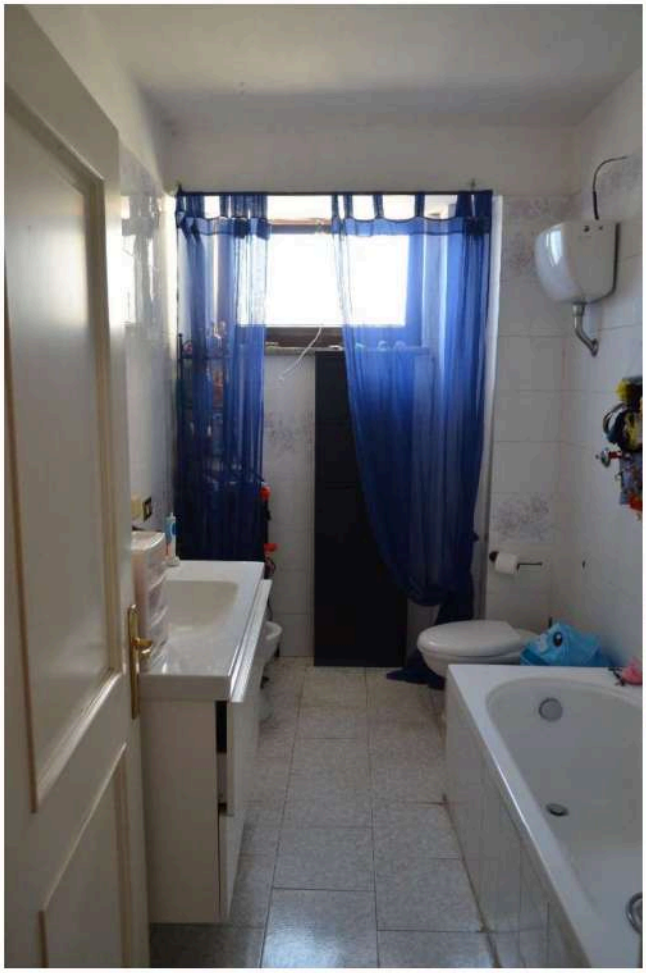

Foto n 27 Bagno di servizio

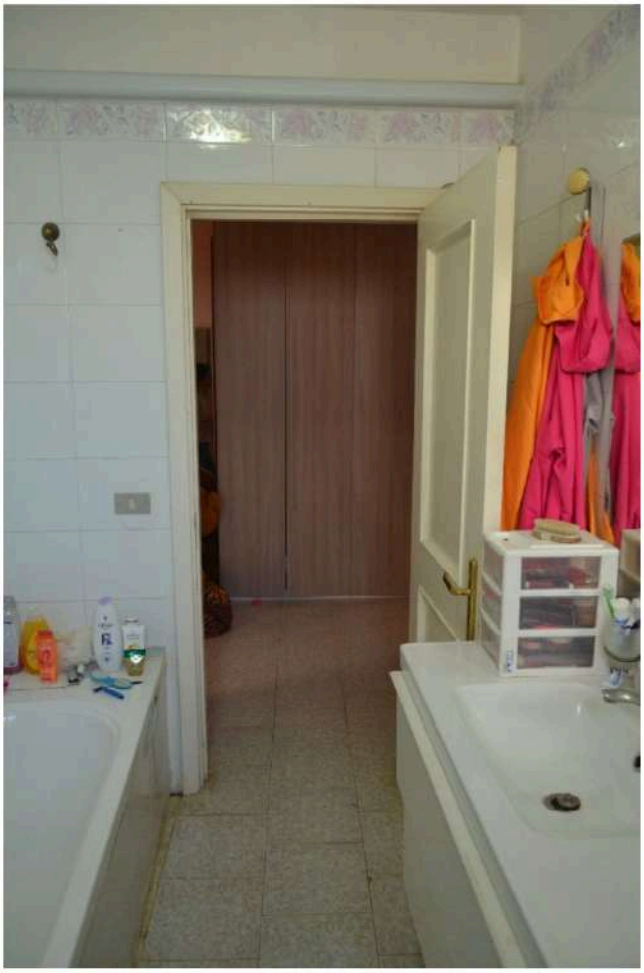

Foto n 26 Bagno di servizio foto lato opposto

Rottura di piccola parte del pavimento di calpestio dovuto molto probabilmente ad un rigonfiamento localizzato causato dall'umidità

