TRIBUNALE DI LUCCA

SEZIONE EE.II.

ES. IMM. 129/2025

ALLEGATO 1 - DOCUMENTAZIONE FOTOGRAFICA

Inquadramento generale e parti comuni









LOTTO 1

Soggiorno

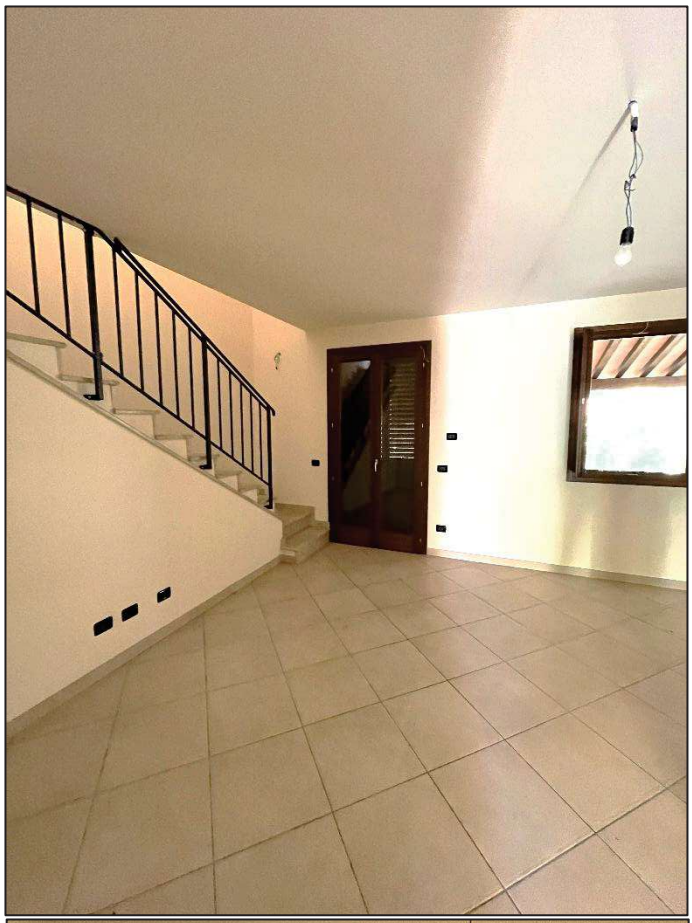

Cucina



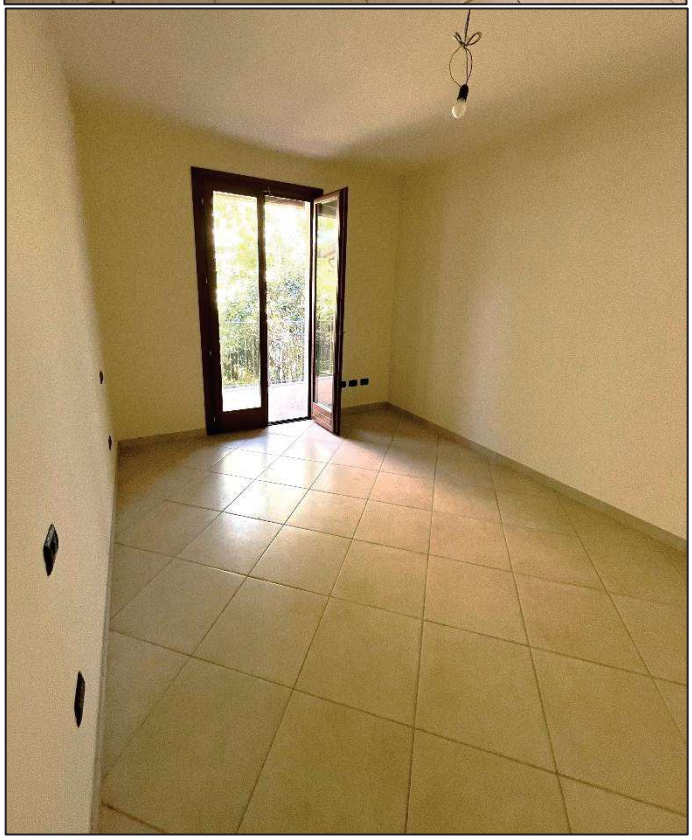

Camera

Garage



Bagno

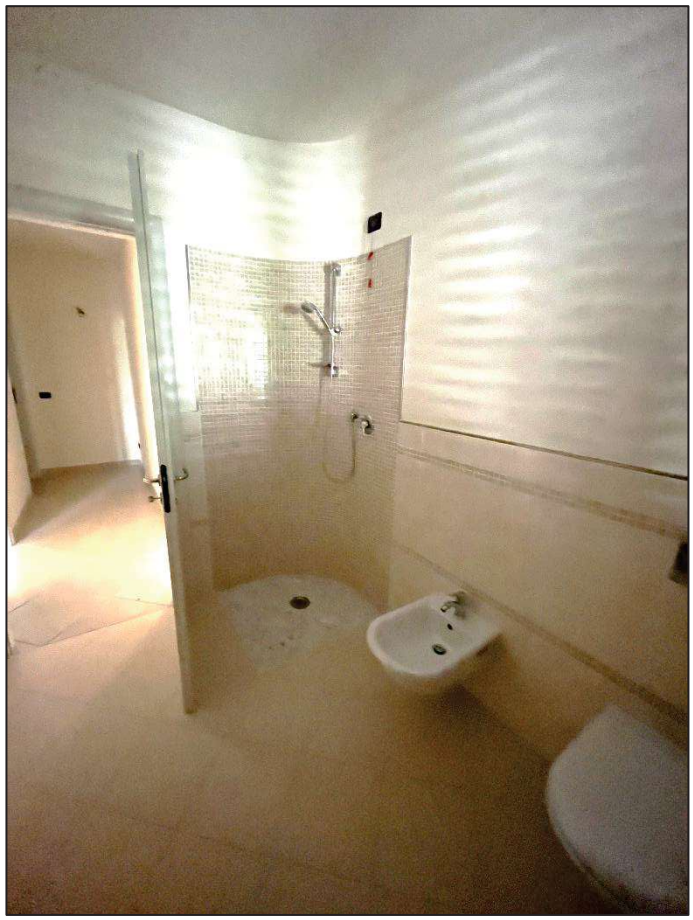



Soffitta

Bagno in soffitta non autorizzato

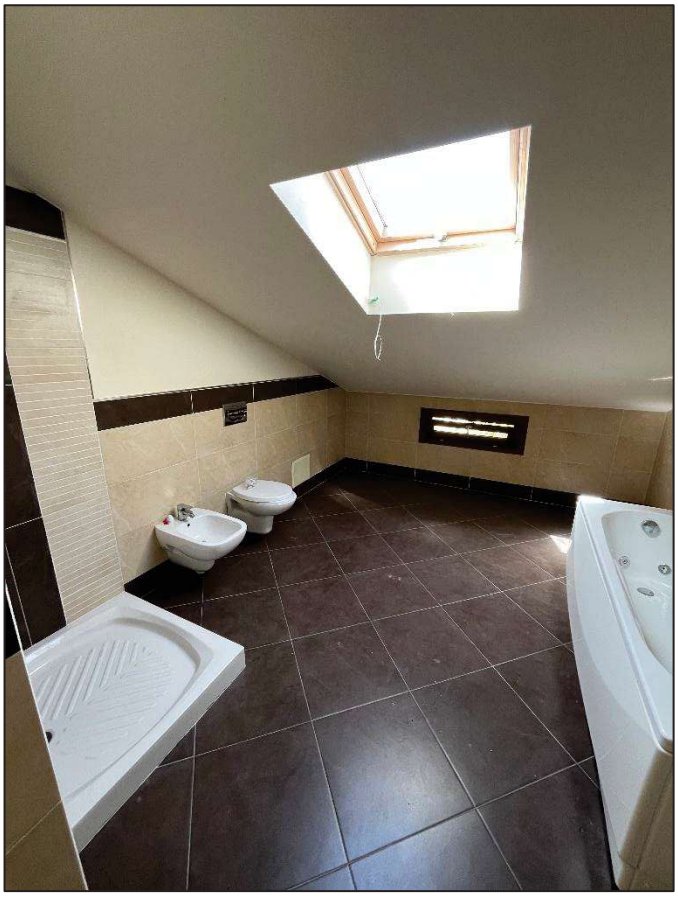



Portico e giardino



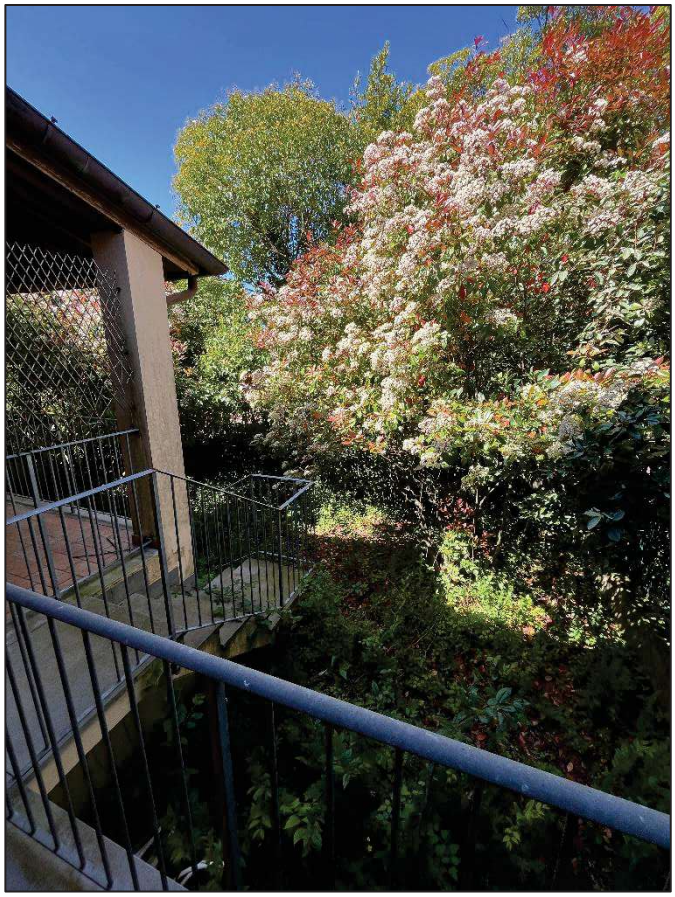

Cantina

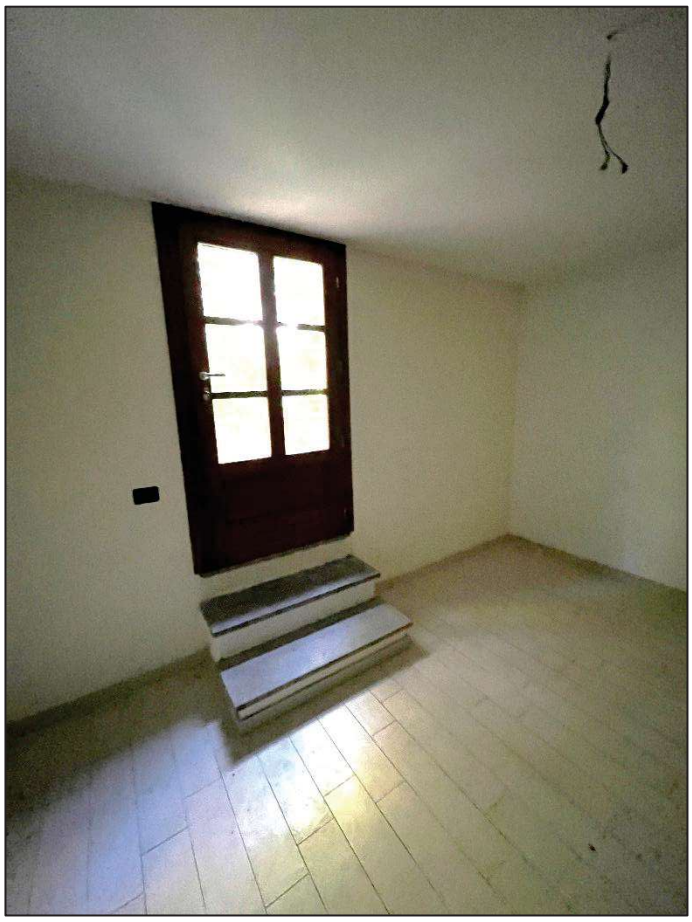

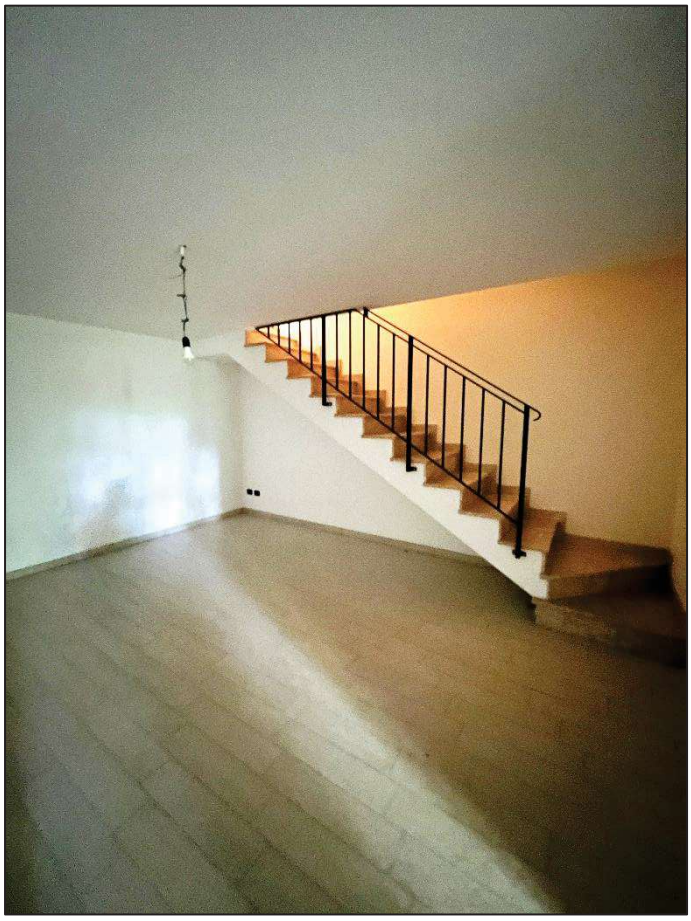

Predisposizione cucina

Bagno



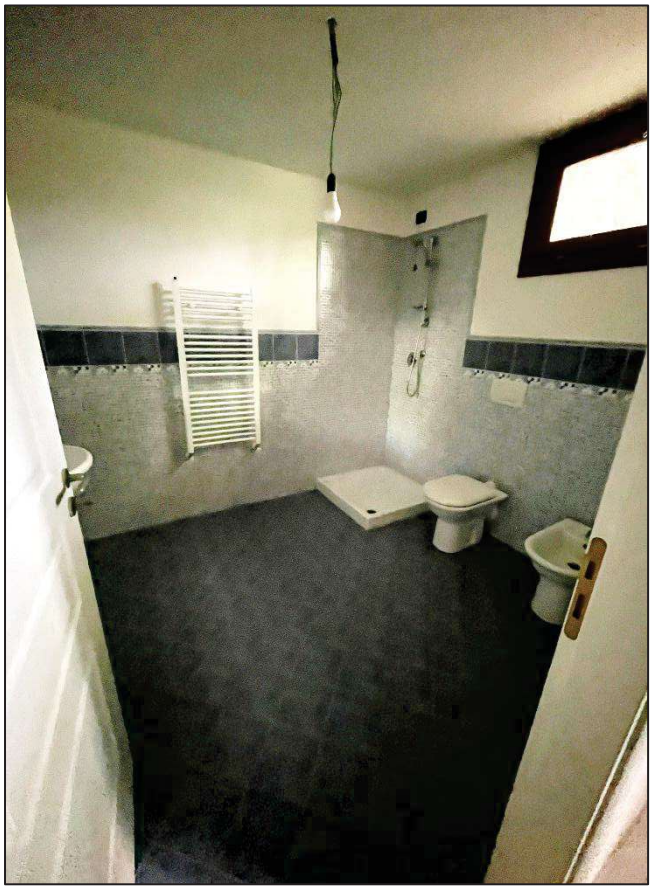

PROBLEMATICHE GENERALI RISCONTRATE NEI TRE LOTTI

Infissi esterni e porzione di facciata da ritinteggiare





Umidità di risalita e d'infiltrazione e/o ponti termici in cantina e soffitta





