Data: 21/07/2025 - n. T408756 - Richiedente: Telematico

Ultima planimetria in atti
Data: 21/07/2025 - n. T408756 - Richiedente: Telematico
Totale schede: 2 - Formato di acquisizione: A3(297x420) - Formato stampa richiesto: A4(210x297) - Fattore di scala non utilizzabile

Agenzia del Territorio
**CATASTO FABBRICATI**
Ufficio provinciale di Pavia

| ELABORATO PLANIMETRICO | Compilato da: Pezzoni Stefano | Iscritto all'albo: Geometri | Prov. Pavia | N. 03301 |
|---|---|---|---|---|
| Comune di Sant'alessio Con Vialone | Sezione: A | Foglio: 3 | Particella: 876 | Protocollo n. PV0206460 del 27/09/2011 |
| Dimostrazione grafica dei subalterni | | | Tipo Mappale n. 259679 del 26/09/2011 | Scala 1 : 500 |

*PIANTA PIANO TERRA*

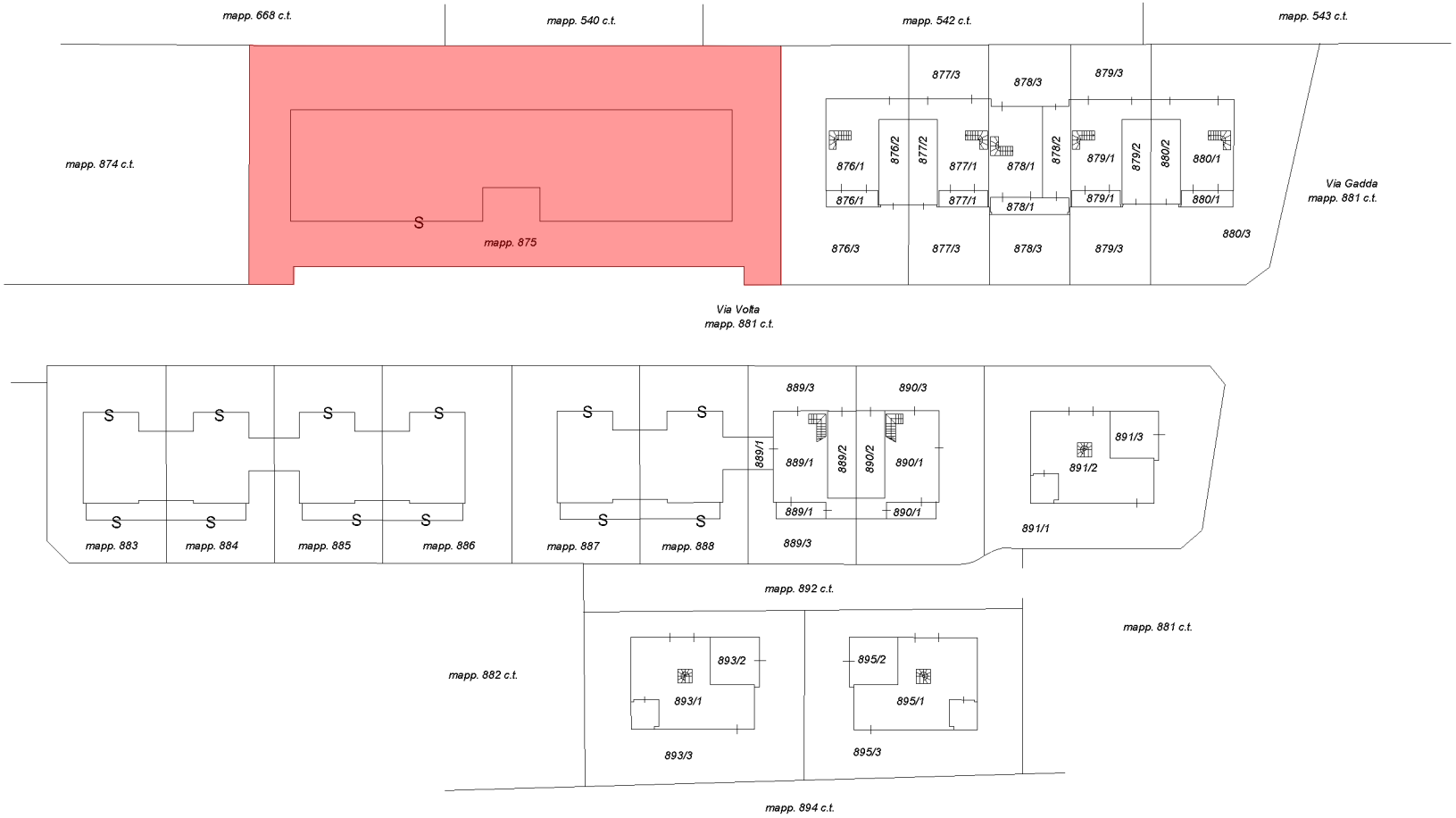


Orientamento

**ELABORATO PLANIMETRICO**

Compilato da:
Pezzoni Stefano

Iscritto all'albo:
Geometri

Prov. Pavia N. 03301

Agenzia del Territorio
**CATASTO FABBRICATI**
Ufficio Provinciale di
Pavia

Comune di Sant'alessio Con Vialone

Sezione: A Foglio: 3 Particella: 876

Protocollo n. PV0260460 del 27/09/2011

Tipo Mappale n. 259679 del 26/09/2011

Dimostrazione grafica dei subalterni Scala 1 : 500

*PIANTA PIANO PRIMO*

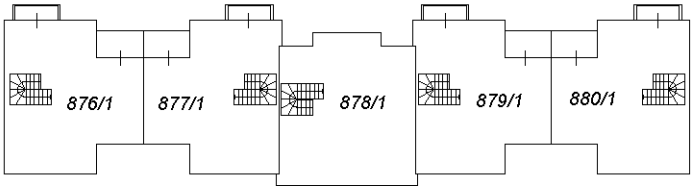


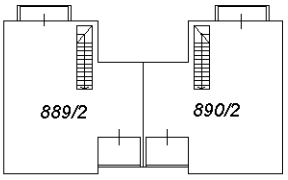


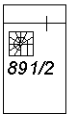


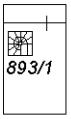


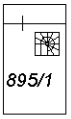


Orientamento

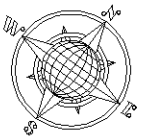


Ultima planimetria in atti



Totale schede: 2 - Formato di acquisizione: A4(210x297) - Formato stampa richiesto: A4(210x297) - Fattore di scala non utilizzabile

Elaborato Planimetrico - Catasto dei Fabbricati - Situazione al 21/07/2025 - Comune di SANT'ALESSIO CON VIALONE(I213) - < Sez. urbana A - Foglio 3 Particella 876 >




N=5007300

E=1517700

1 Particella: 874

Comune: (PV) SANT'ALESSIO CON VIALONE Scala originale: 1:2000
Foglio: 3  Dimensione cornice: 534.000 x 378.000 m.Protcollo pratica T346493/2026
29-Apr-2026 18:30:21

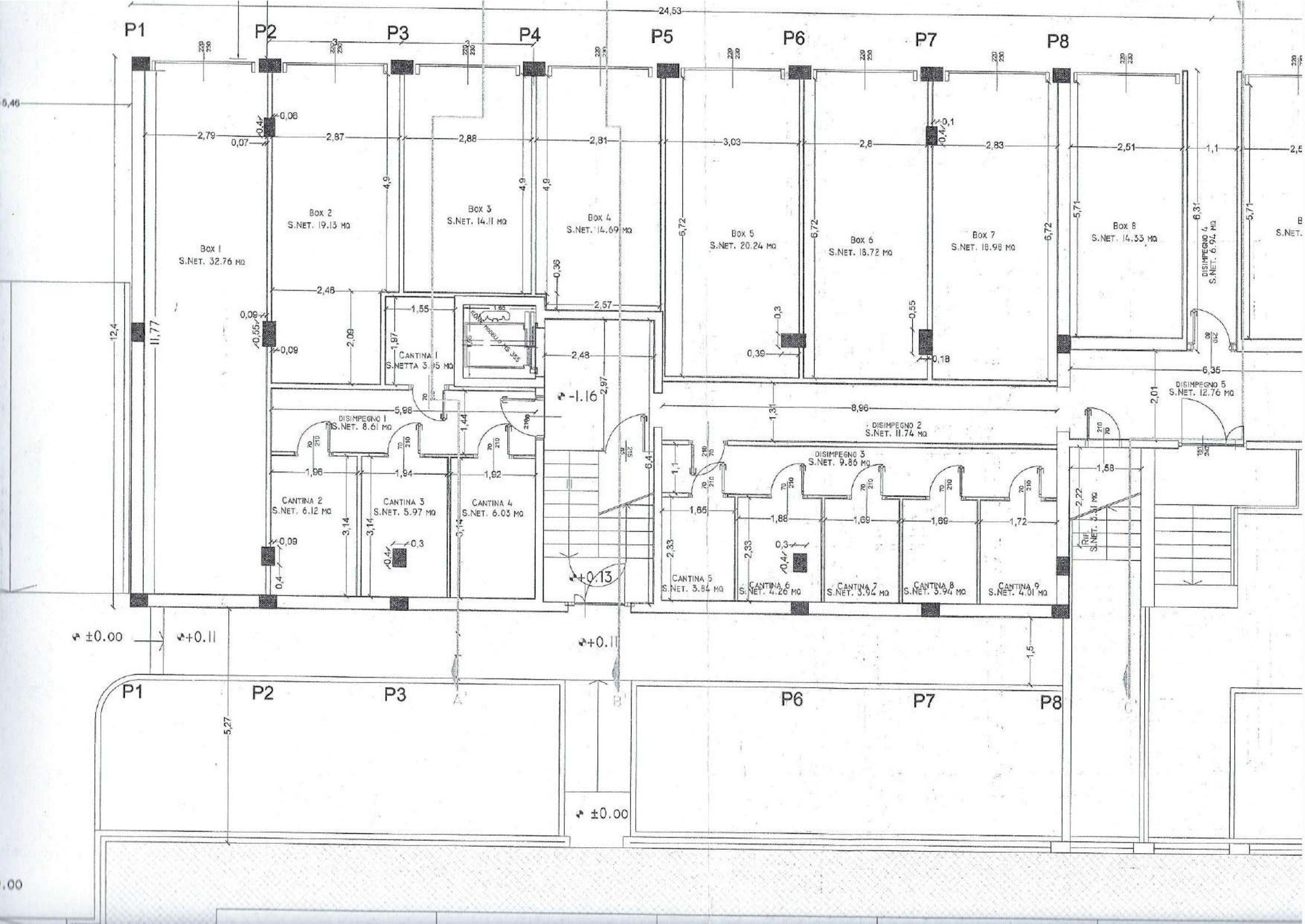
P1
P2
P3
P4
P5
P6
P7
P8
24,53
Box 1
S.NET. 32.76 MQ
Box 2
S.NET. 19.13 MQ
Box 3
S.NET. 14.11 MQ
Box 4
S.NET. 14.69 MQ
Box 5
S.NET. 20.24 MQ
Box 6
S.NET. 18.72 MQ
Box 7
S.NET. 18.98 MQ
Box 8
S.NET. 14.33 MQ
DISIMPEGNO 4
S.NET. 6.94 MQ
DISIMPEGNO 5
S.NET. 12.76 MQ
DISIMPEGNO 1
S.NET. 8.61 MQ
DISIMPEGNO 2
S.NET. 11.74 MQ
DISIMPEGNO 3
S.NET. 9.86 MQ
CANTINA 1
S.NETTA 3.95 MQ
CANTINA 2
S.NET. 6.12 MQ
CANTINA 3
S.NET. 5.97 MQ
CANTINA 4
S.NET. 6.03 MQ
CANTINA 5
S.NET. 3.84 MQ
CANTINA 6
S.NET. 4.26 MQ
CANTINA 7
S.NET. 3.94 MQ
CANTINA 8
S.NET. 3.94 MQ
CANTINA 9
S.NET. 4.01 MQ
-1.16
±0.00
+0.11
+0.13
±0.00
+0.11
A
A'
B
B'
C
C'

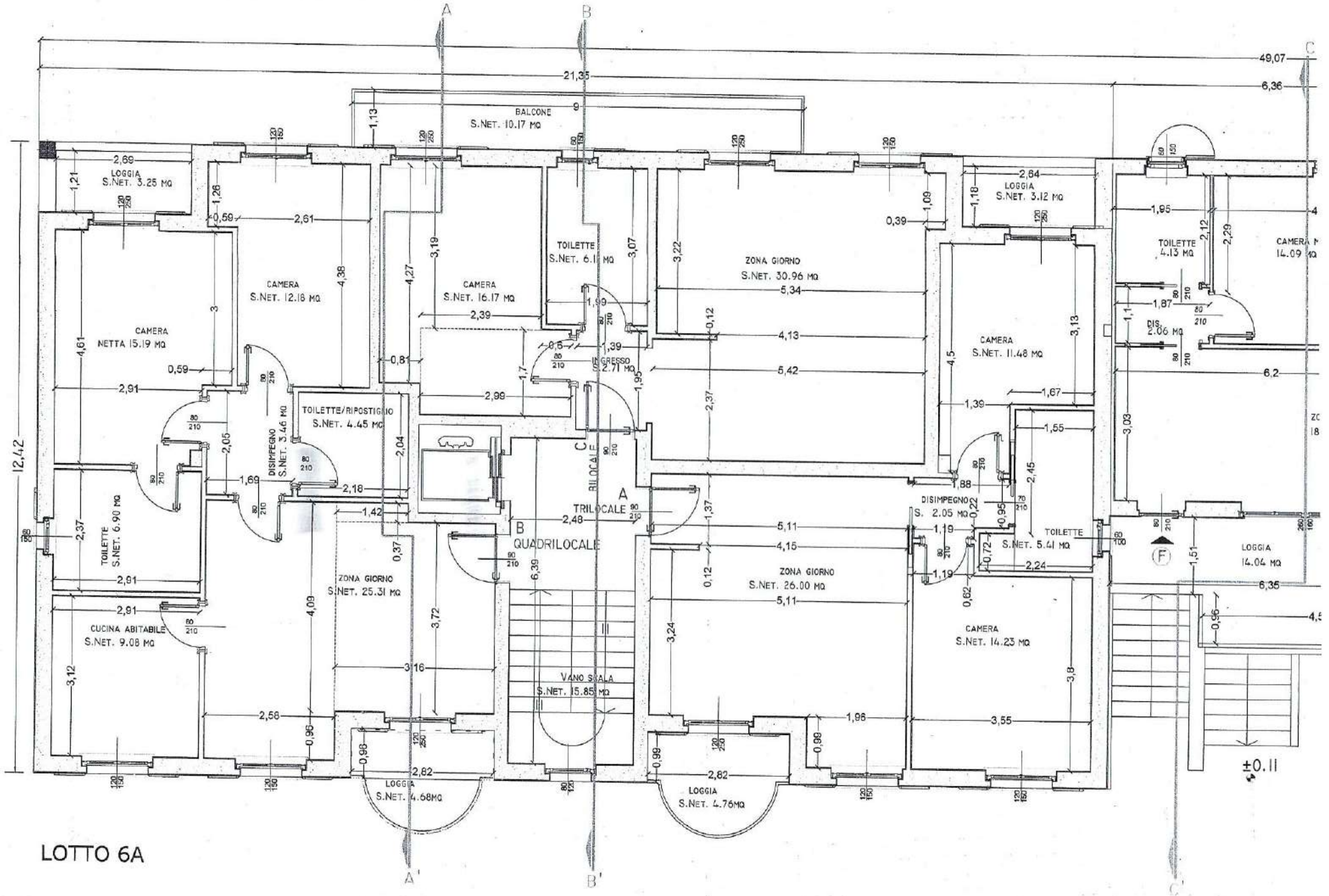
LOGGIA
S.NET. 3.25 MQ
CAMERA
S.NET. 12.18 MQ
CAMERA
NETTA 15.19 MQ
TOILETTE
S.NET. 6.90 MQ
CUCINA ABITABILE
S.NET. 9.08 MQ
DISIMPEGNO
S.NET. 3.46 MQ
TOILETTE/RIPOSTIGLIO
S.NET. 4.45 MQ
ZONA GIORNO
S.NET. 25.31 MQ
LOGGIA
S.NET. 4.68MQ
BALCONE
S.NET. 10.17 MQ
CAMERA
S.NET. 16.17 MQ
TOILETTE
S.NET. 6.1 MQ
INGRESSO
S.NET. 2.71 MQ
TRILOCALE
QUADRILOCALE
VANO SCALA
S.NET. 15.85 MQ
ZONA GIORNO
S.NET. 30.96 MQ
ZONA GIORNO
S.NET. 26.00 MQ
LOGGIA
S.NET. 4.76MQ
LOGGIA
S.NET. 3.12 MQ
CAMERA
S.NET. 11.48 MQ
DISIMPEGNO
S. 2.05 MQ
TOILETTE
S.NET. 5.41 MQ
CAMERA
S.NET. 14.23 MQ
TOILETTE
4.13 MQ
DIS.
2.06 MQ
CAMERA
14.09 MQ
LOGGIA
14.04 MQ
12,42
49,07
21,35
6,36
±0.11
A
A'
B
B'
C
C'

LOTTO 6A

LOTTO 6A


TERRAZZO
S.NET. 21.17 MQ
TOILETTE
S.NET. 6.05 MQ
CAMERA
S.NET. 10.35 MQ
ZONA GIORNO
S.NET. 26.15 MQ
DISIMPEGNO
S.NET. 4.57 MQ
CAMERA
S.NET. 14.50 MQ
TOILETTE/RIP
S.NET. 3.87 MQ
VANO SCALA
S.NET. 15.85 MQ
TRILOCALE
TRILOCALE
TOILETTE
S.NET. 6.80 MQ
CAMERA
S.NET. 14.63 MQ
DISIMPEGNO
S.NET. 4.42 MQ
ZONA GIORNO
S.NET. 27.09 MQ
TOILETTE
S.NET. 4.70 MQ
CAMERA
S.NET. 11.50 MQ
TERRAZZO
S.NET. 21.55 MQ
15.38
49.07

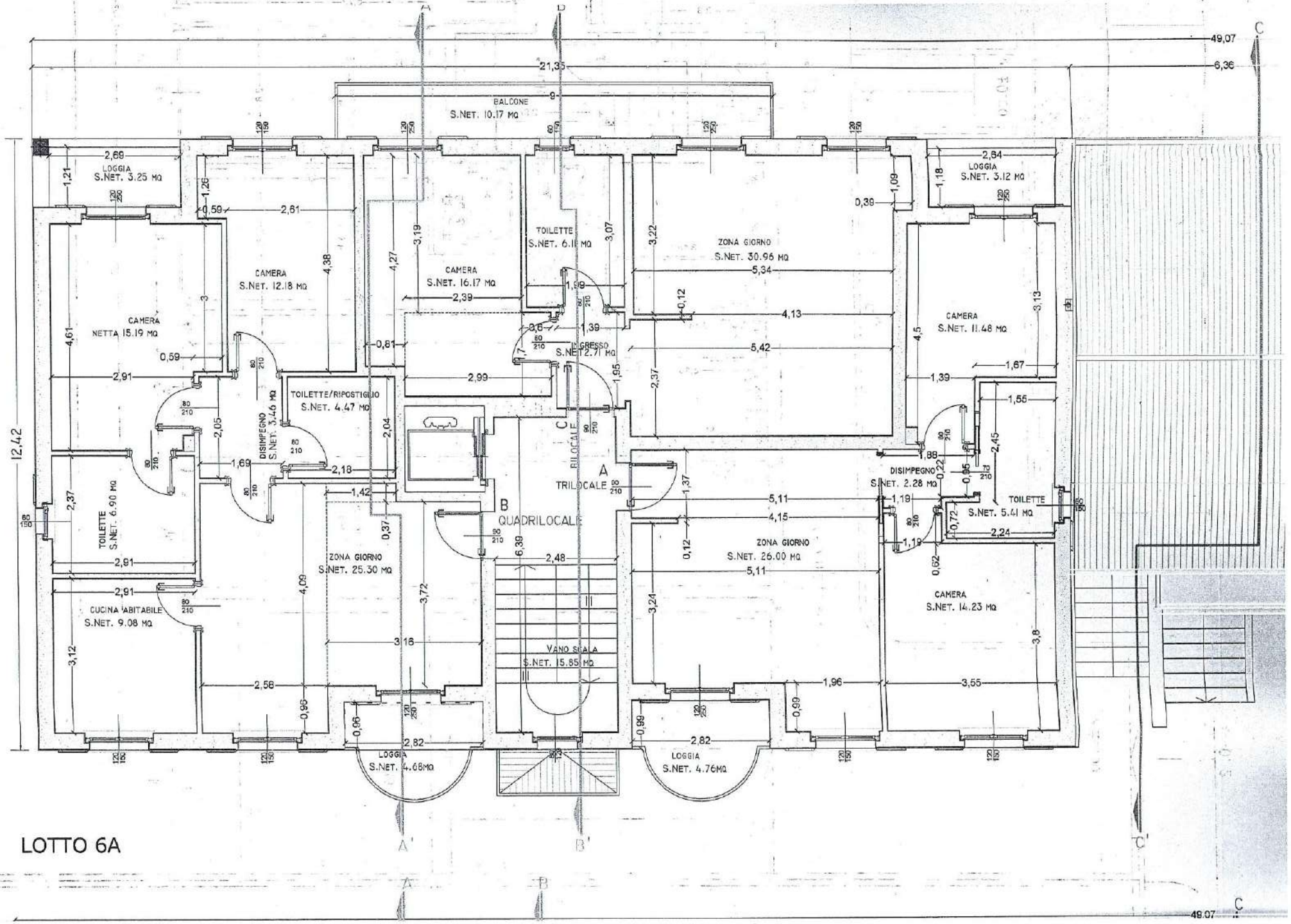
BALCONE
S.NET. 10.17 MQ
LOGGIA
S.NET. 3.25 MQ
CAMERA
S.NET. 12.18 MQ
CAMERA
NETTA 15.19 MQ
TOILETTE
S.NET. 6.90 MQ
CUCINA ABITABILE
S.NET. 9.08 MQ
TOILETTE/RIPOSTIGLIO
S.NET. 4.47 MQ
DISIMPEGNO
S.NET. 3.46 MQ
ZONA GIORNO
S.NET. 25.30 MQ
CAMERA
S.NET. 16.17 MQ
TOILETTE
S.NET. 6.11 MQ
LOGGIA
S.NET. 4.68MQ
VANO SCALA
S.NET. 15.85 MQ
LOGGIA
S.NET. 4.76MQ
A
TRILOCALE
B
QUADRILOCALE
C
BILOCALE
ZONA GIORNO
S.NET. 30.96 MQ
ZONA GIORNO
S.NET. 26.00 MQ
LOGGIA
S.NET. 3.12 MQ
CAMERA
S.NET. 11.48 MQ
DISIMPEGNO
S.NET. 2.28 MQ
TOILETTE
S.NET. 5.41 MQ
CAMERA
S.NET. 14.23 MQ
12,42
49,07
21,35
6,36
A'
B'
C'

LOTTO 6A

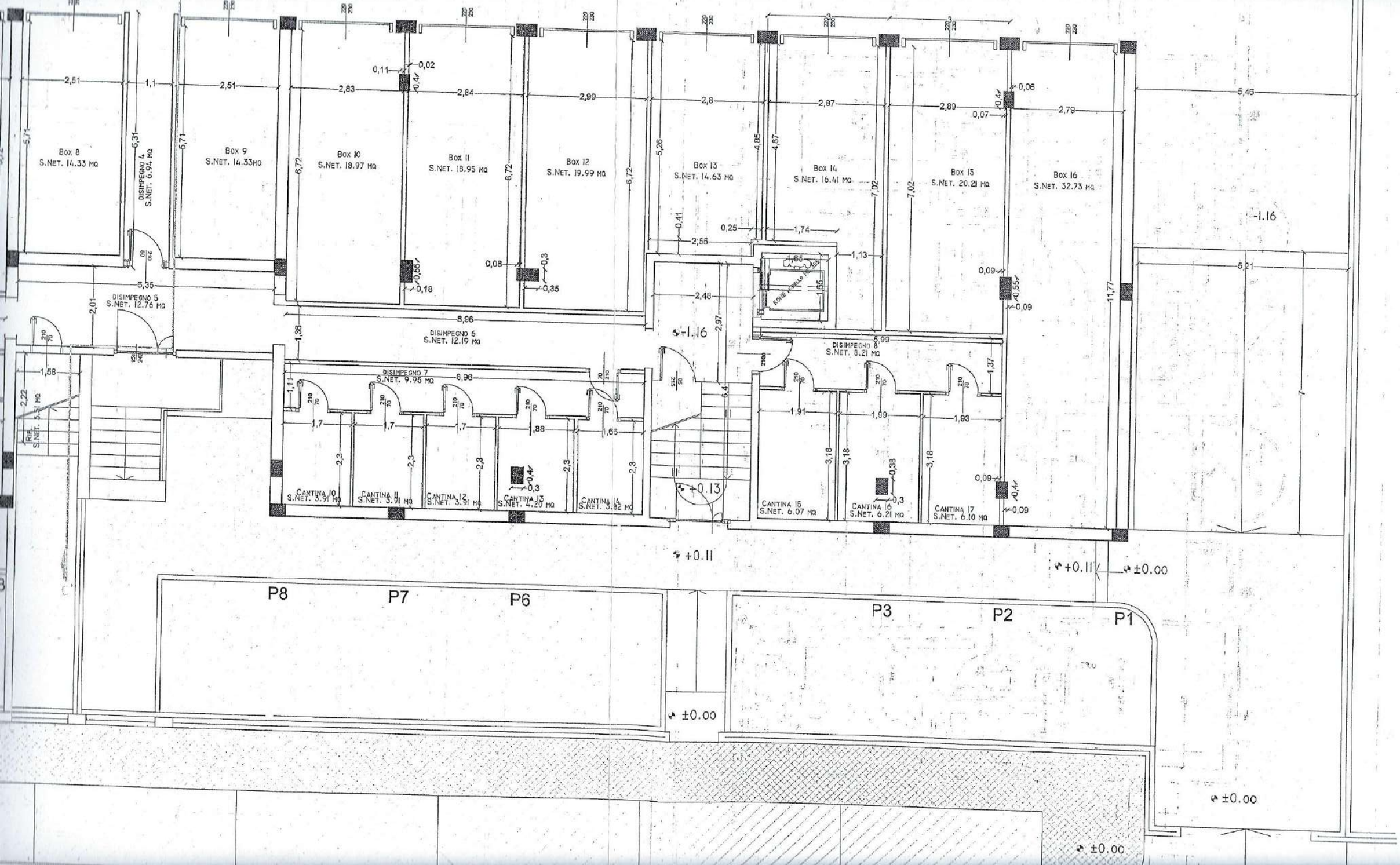

Box 8
S.NET. 14.33 MQ
DISIMPEGNO 4
S.NET. 6.94 MQ
Box 9
S.NET. 14.33MQ
Box 10
S.NET. 18.97 MQ
Box 11
S.NET. 18.95 MQ
Box 12
S.NET. 19.99 MQ
Box 13
S.NET. 14.63 MQ
Box 14
S.NET. 16.41 MQ
Box 15
S.NET. 20.21 MQ
Box 16
S.NET. 32.73 MQ
DISIMPEGNO 5
S.NET. 12.76 MQ
DISIMPEGNO 6
S.NET. 12.19 MQ
DISIMPEGNO 7
S.NET. 9.95 MQ
DISIMPEGNO 8
S.NET. 8.21 MQ
CANTINA 10
S.NET. 3.91 MQ
CANTINA 11
S.NET. 3.91 MQ
CANTINA 12
S.NET. 3.91 MQ
CANTINA 13
S.NET. 4.20 MQ
CANTINA 14
S.NET. 3.82 MQ
CANTINA 15
S.NET. 6.07 MQ
CANTINA 16
S.NET. 6.21 MQ
CANTINA 17
S.NET. 6.10 MQ
RIF.
S.NET. 5.51 MQ
-1.16
+0.13
+0.11
±0.00
P8
P7
P6
P3
P2
P1

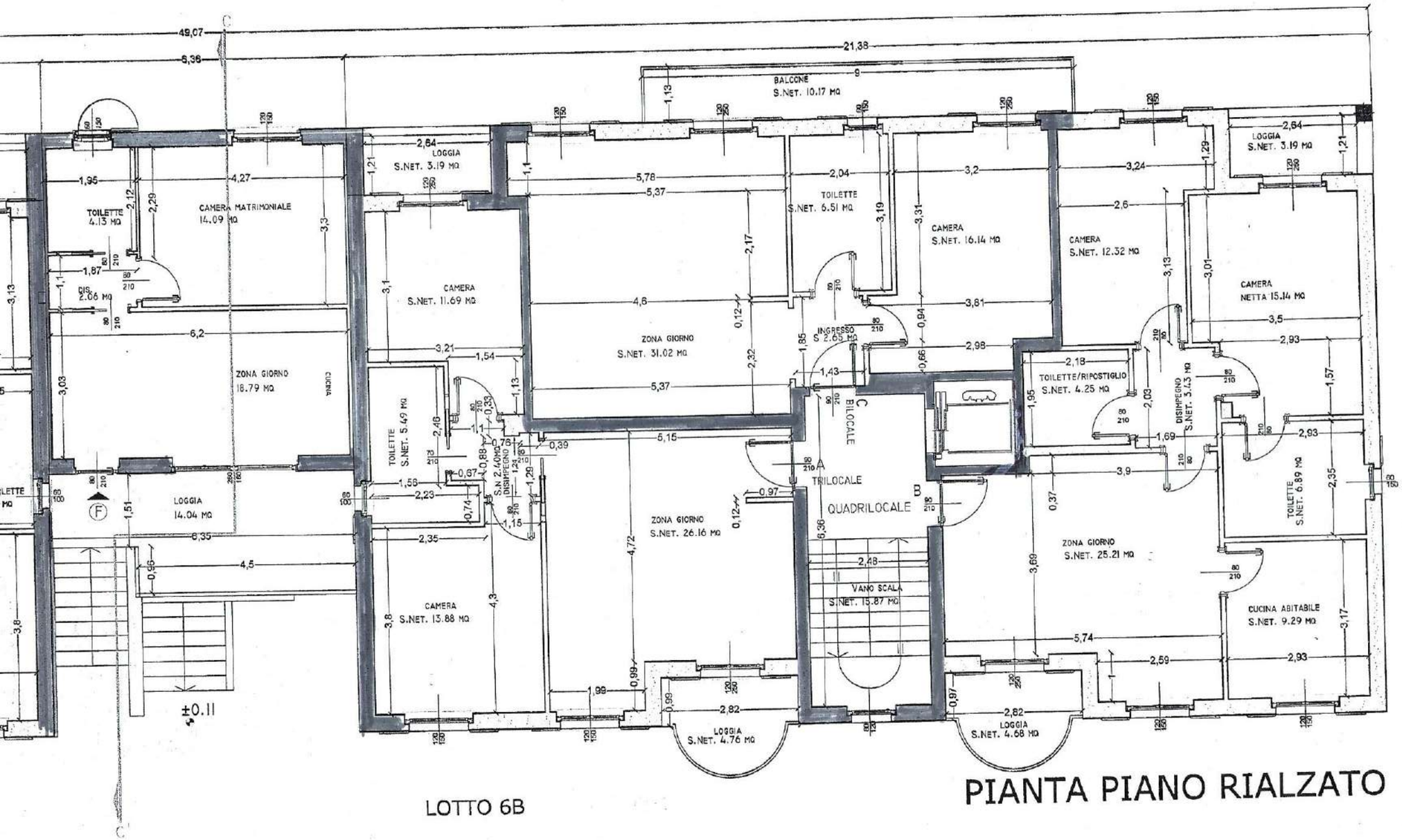


LOTTO 6B

# PIANTA PIANO RIALZATO

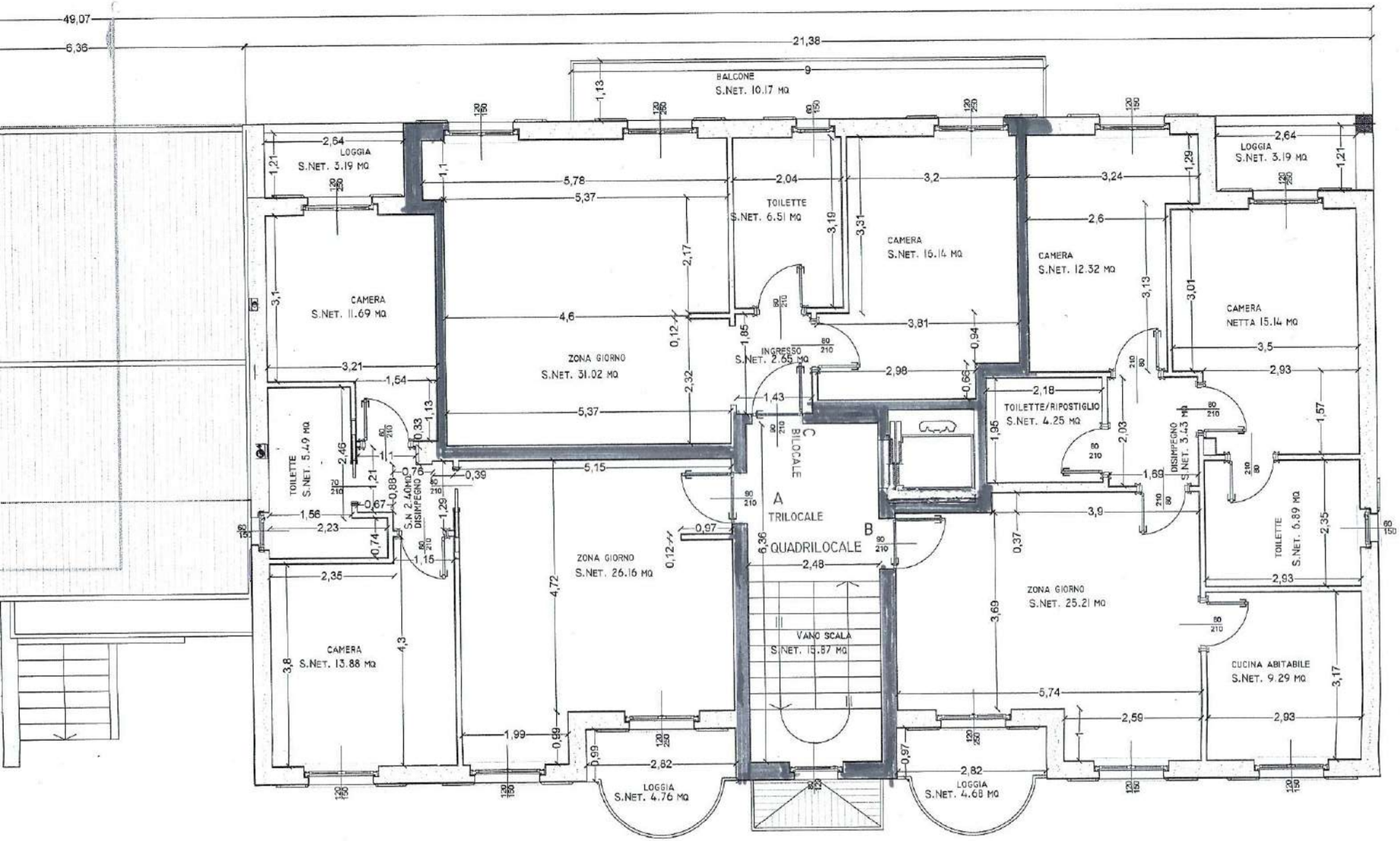


LOTTO 6B

# PIANTA PIANO PRIMO

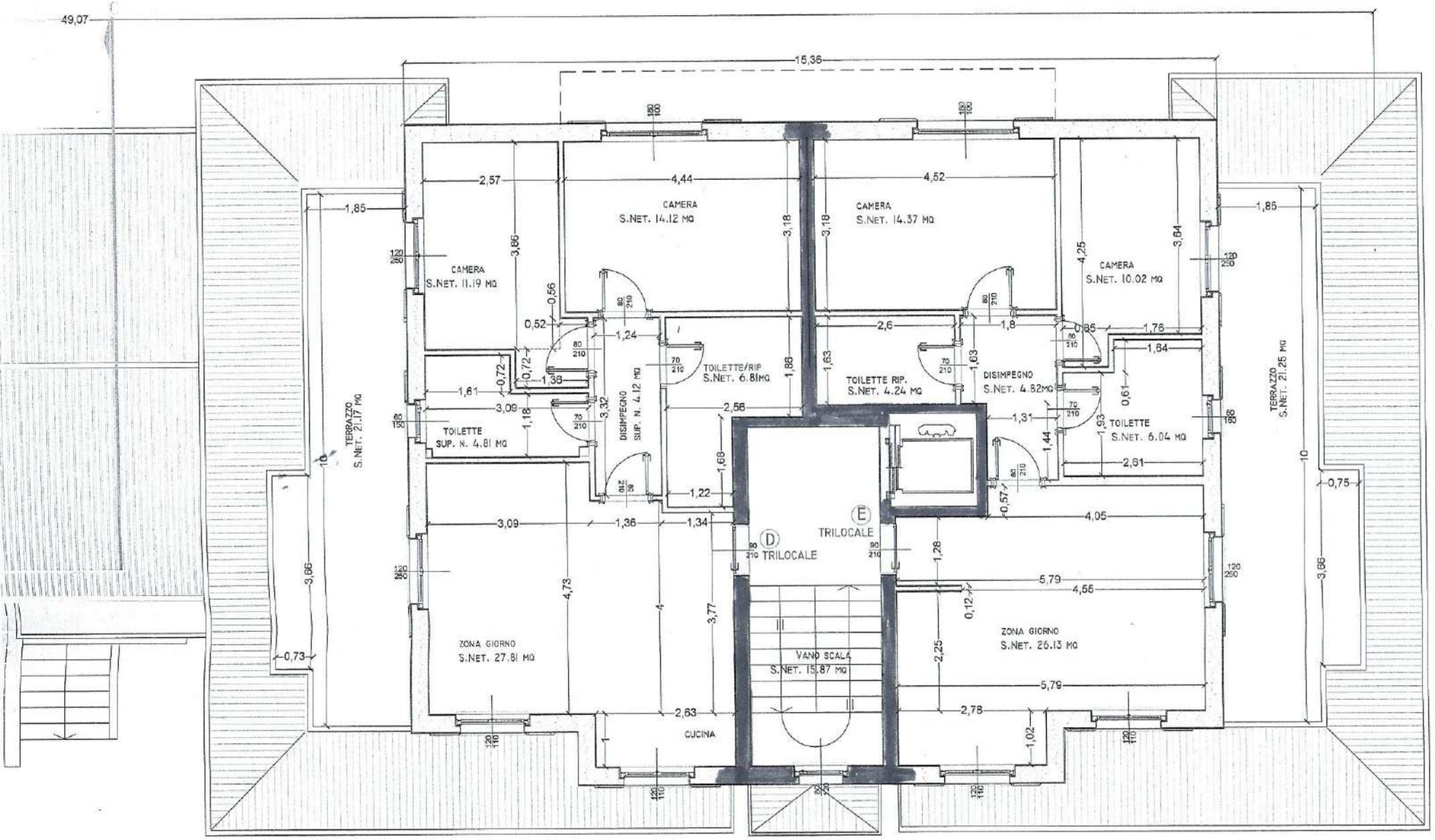


LOTTO 6B

# PIANTA PIANO MANSARDATO