TRIBUNALE CIVILE DI ROMA
SEZIONE FALLIMENTARE

Fallimento n°	**409/2014**
A carico di	**Arcobaleno Immobiliare S.r.l.**
G.D.	**Dott.ssa Caterina Bordo**
Curatore	**Avv. Marina Belloni**

RELAZIONE DI CONSULENZA TECNICA

ALLEGATO N. 7

PLANIMETRIE STATO DI FATTO

PIANO TERRA

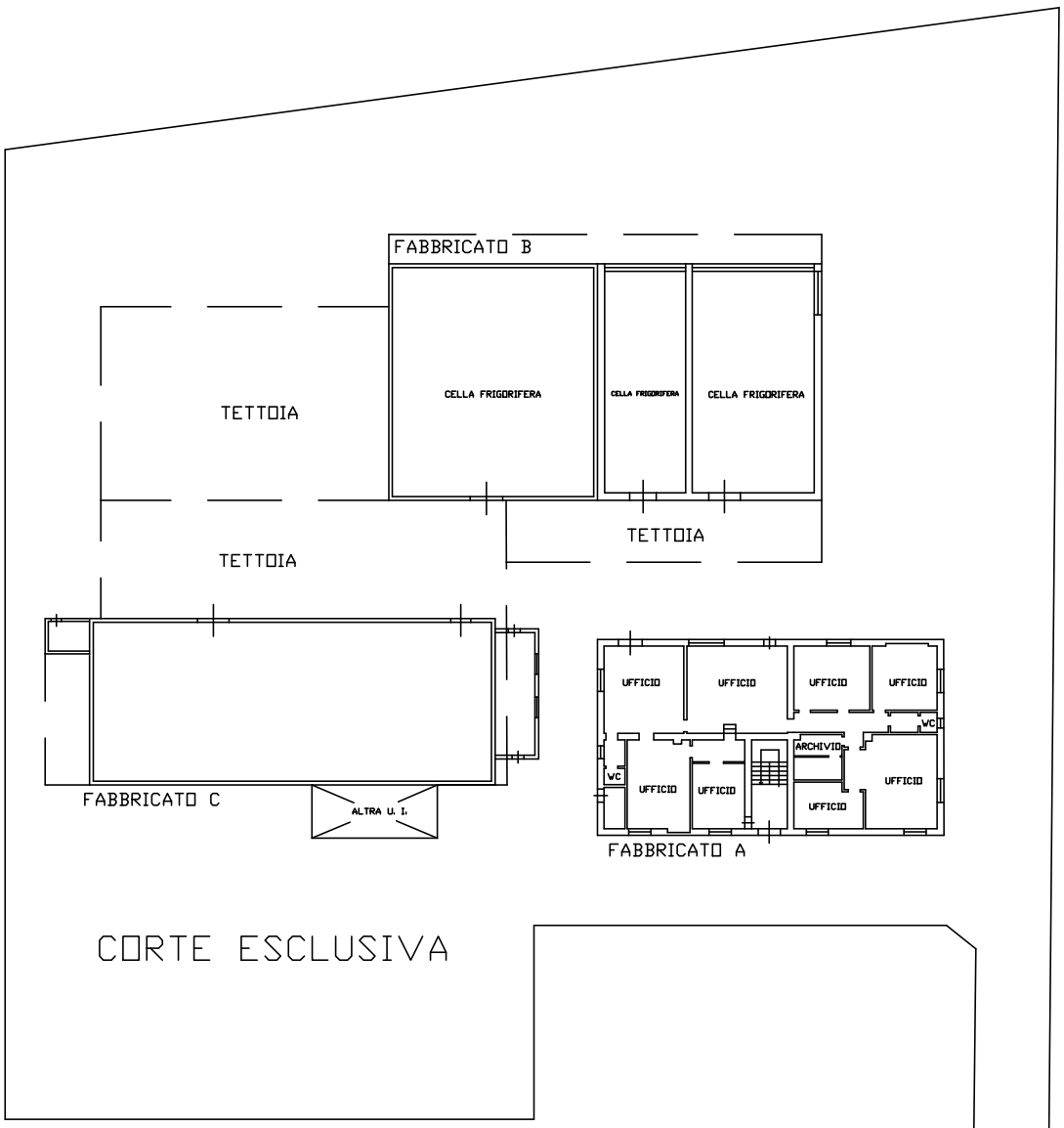

VIA DEL CASALE PAOLONI 95

scala 1:500

N

APPARTAMENTO INT. 1
P1
H=3,00 m

Distacco su corte privata

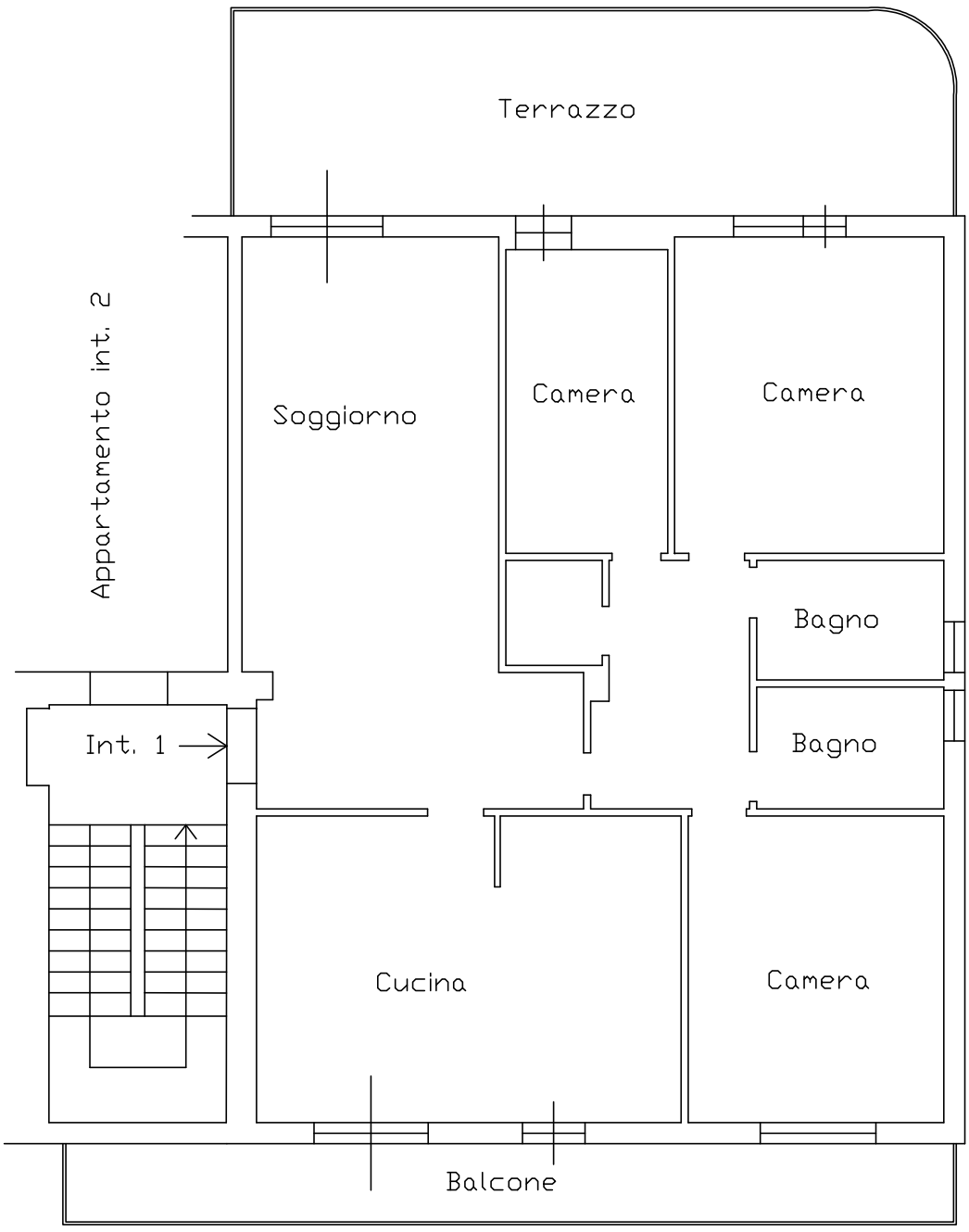

Distacco su corte privata

Distacco su corte privata

scala 1:100

N

APPARTAMENTO INT. 2
P1
H=3,00 m

Distacco su corte privata

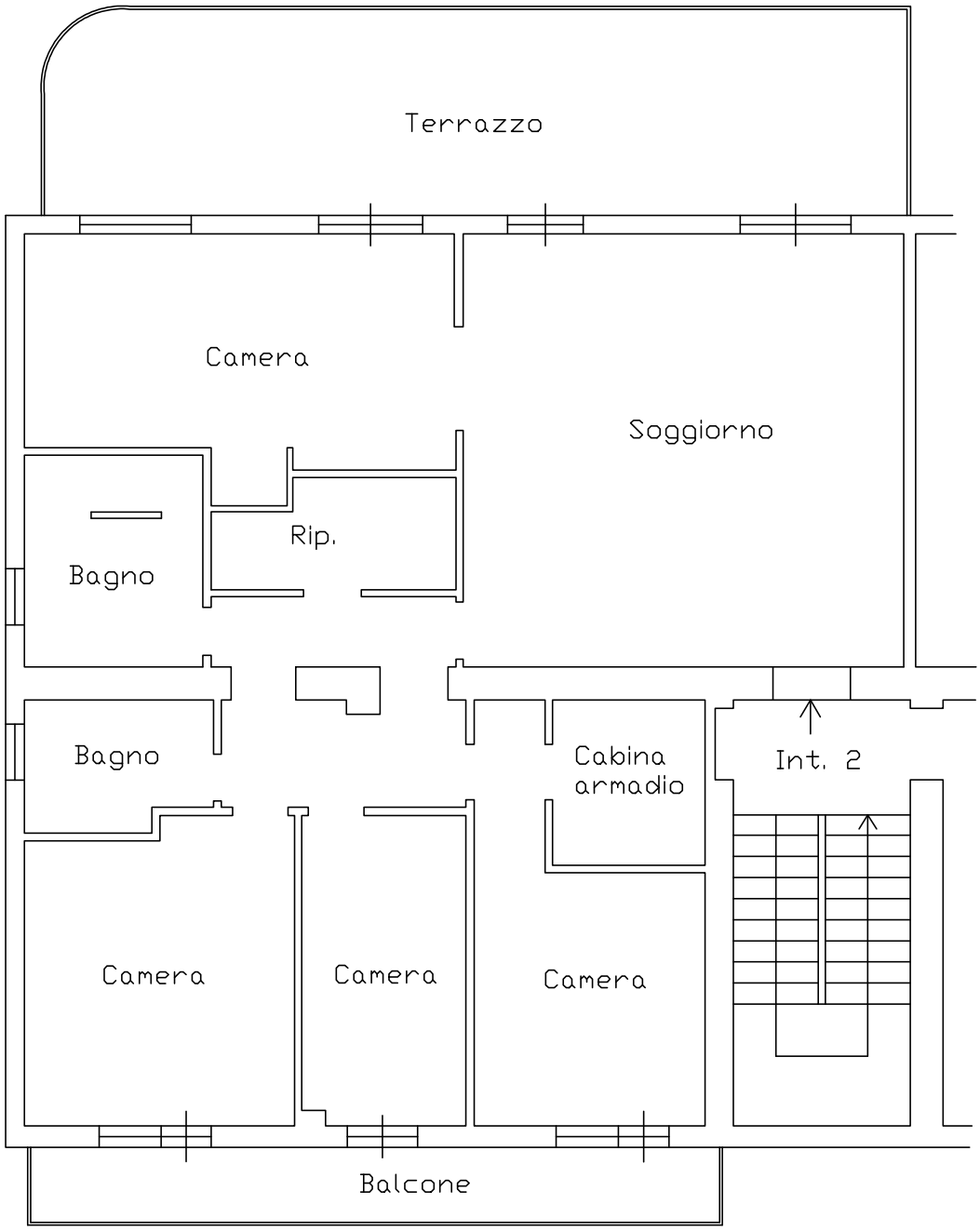

Distacco su corte privata

Distacco su corte privata

Appartamento int. 1

scala 1:100

N

APPARTAMENTO INT. 4
P2
H=3,15 m

Distacco su corte privata

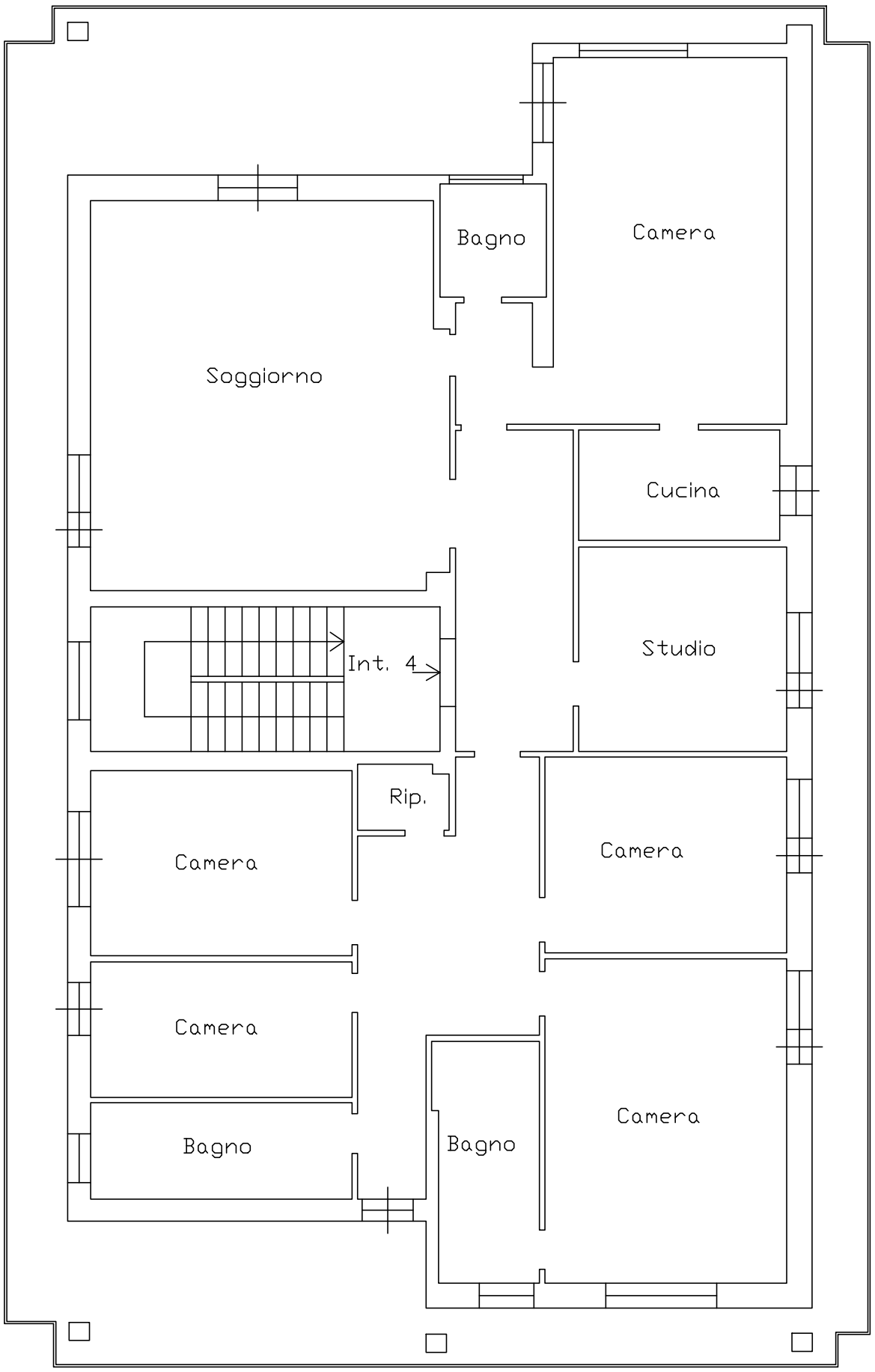

Distacco su corte privata

Distacco su corte privata

scala 1:100

N

APPARTAMENTO INT. 5
P3

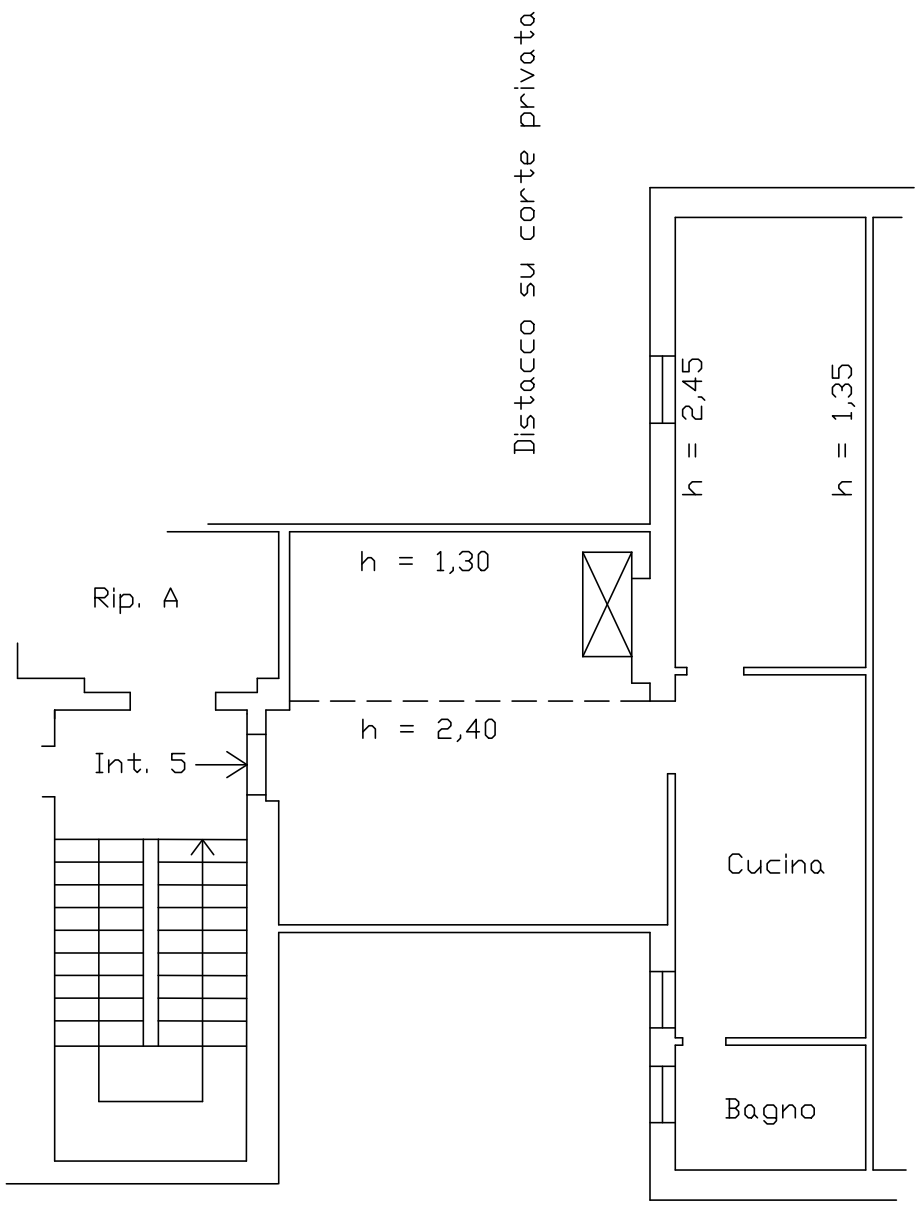

Distacco su corte privata

scala 1:100

N

Ripostiglio A
P3

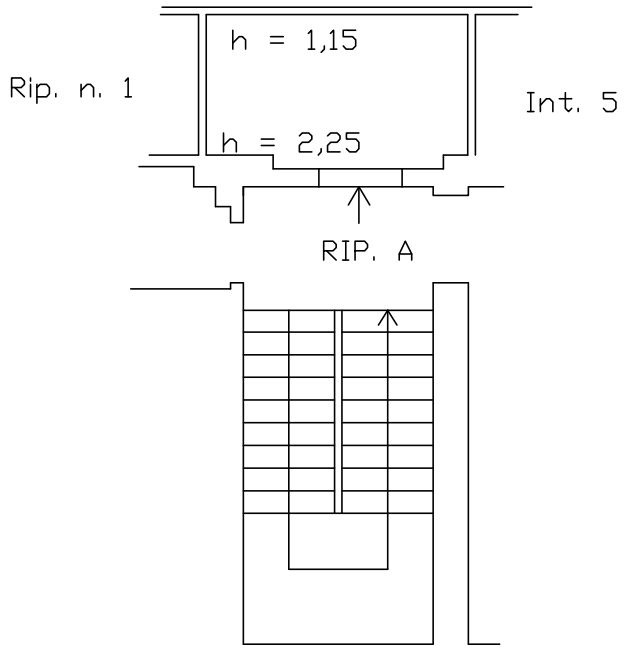

scala 1:100



Abitazione
Piano
terra
H = 2,90 m

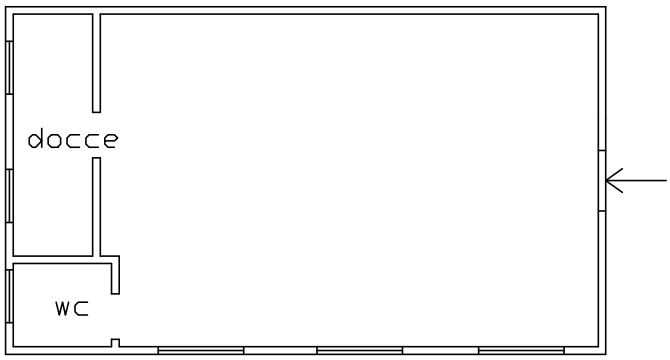

Scala 1:100



PIANO TERRA

CORTE ESCLUSIVA

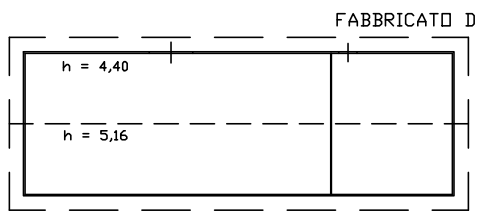

VIA DEL CASALE PAOLONI

scala 1:500

N