TRIBUNALE DI VELLETRI

ESECUZIONE IMMOBILIARE N. 207/2017

OMISSIS

Contro

OMISSIS

G.E. dott. ssa Raffaella CALVANESE

LOTTO 5

VILLINO IN ANZIO (RM) VIA DELLA FONDERIA 25/G - EDIFICIO 2

CATASTO TERRENI: Foglio 7 - p.lla 3081 (Già 724/Parte)

CATASTO FABBRICATI: Foglio 7 - p.lle 3081 sub 1 (app.to) e Sub 8 (box)

PLANIMETRIA CON INDICAZIONE DEI PUNTI DI SCATTO FOTO E DOCUMENTAZIONE FOTOGRAFICA

GRAFICI SCALA 1:100

L'ESPERTO

ing Sciarra Stefano

firmato digitalmente

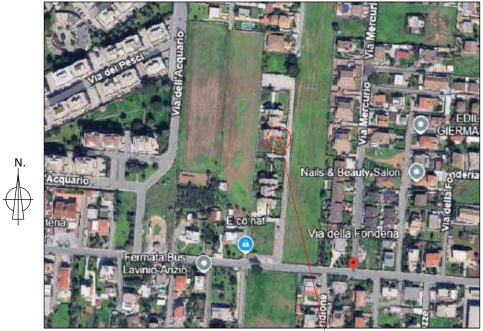
N.
Via dei Pesci
Via dell'Acquario
Via Mercurio
Via Mercurio
EDIL GIERMA
Acquario
Nails & Beauty Salon
Fonderia
Via della Fonderia
E.co.nat
Fermata Bus Lavinio-Anzio
Via della Fo

FOTO SATELLITARE

UBICAZIONE IMMOBILE

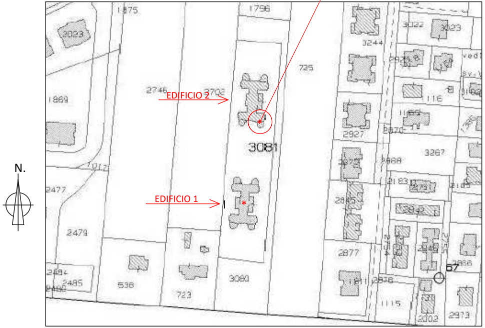
N.
1875
1796
2023
3022
3023
3244
725
2746
2702
EDIFICIO 2
1869
2927
3081
3267
2477
EDIFICIO 1
2479
2877
2484
2485
536
723
3080
2866
2973
2002
1115

ESTRATTO DI MAPPA Foglio 7 - Rapp. 1:4000

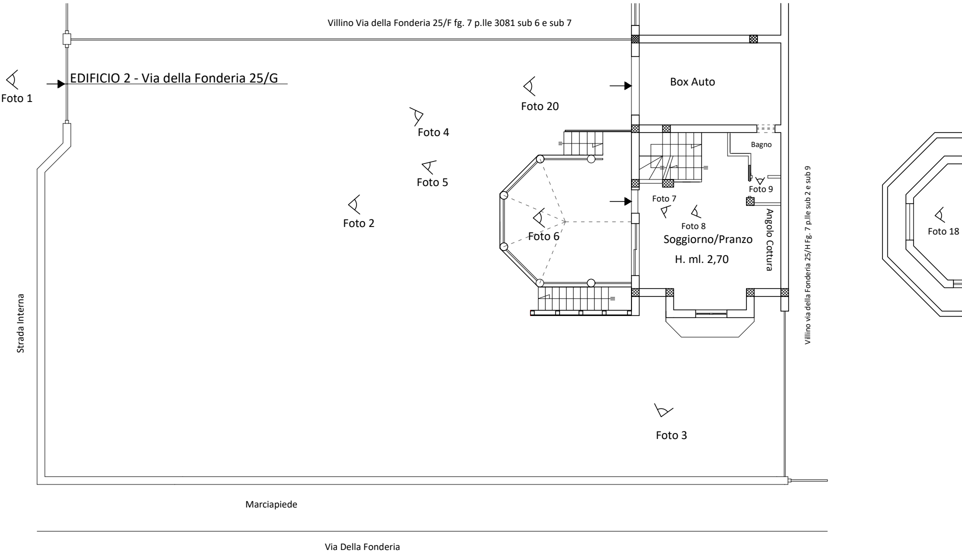
Villino Via della Fonderia 25/F fg. 7 p.lle 3081 sub 6 e sub 7
EDIFICIO 2 - Via della Fonderia 25/G
Foto 1
Foto 20
Box Auto
Foto 4
Foto 5
Foto 2
Bagno
Foto 9
Foto 7
Foto 8
Foto 6
Soggiorno/Pranzo
H. ml. 2,70
Angolo Cottura
Villino via della Fonderia 25/H Fg. 7 p.lle sub 2 e sub 9
Foto 18
Strada Interna
Foto 3
Marciapiede
Via Della Fonderia

N.

PIANTA PIANO TERRA

EDIFICIO 2 - VILLINO VIA DELLA FONDERIA 25/G IN CATASTO FOGLIO 7 P.lle 3081 SUB 1 (App.to) e Sub 8 (Box)

LEGENDA AB

▨

▨

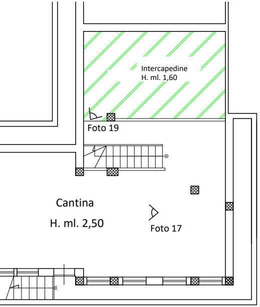
Intercapedine
H. ml. 1,60
Foto 19
Cantina
H. ml. 2,50
Foto 17

PIANTA PIANO SEMINTERRATO

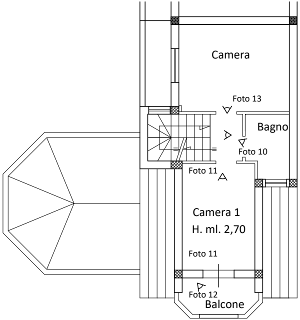
Camera
Foto 13
Bagno
Foto 10
Foto 11
Camera 1
H. ml. 2,70
Foto 11
Foto 12
Balcone

PIANTA PIANO PRIMO

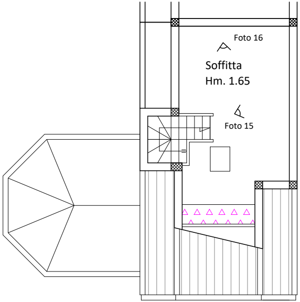
Foto 16
Soffitta
Hm. 1.65
Foto 15

PIANTA PIANO SECONDO

USI EDILIZI

INERCAPEDINE INGLOBATA NELLE CANTINA

MAGGIOR SUPERFICIE SOFFITTA

FOTO 1 - Ingresso al Villino

FOTO 2 - Prospetto Sud-Est

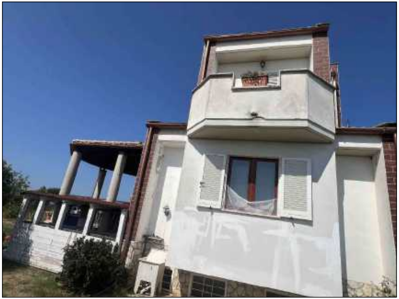

FOTO 3 - PROSPETTO Nord-Ovest

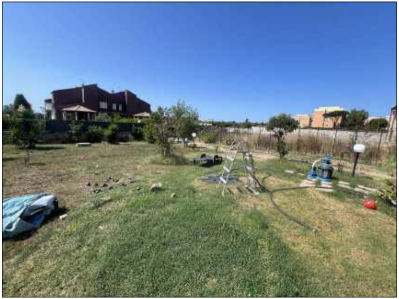

FOTO 4 - Corte Antistante il Villino

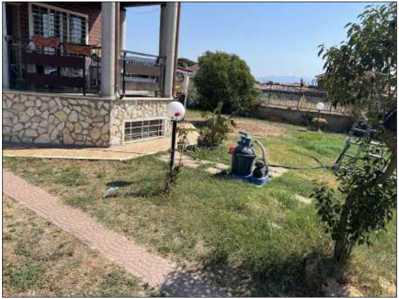

FOTO 6 - Prospetto Porticato fronte ingresso

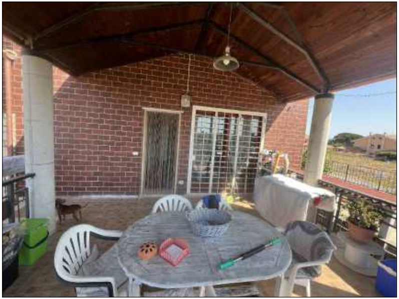

FOTO 6 - Porticato

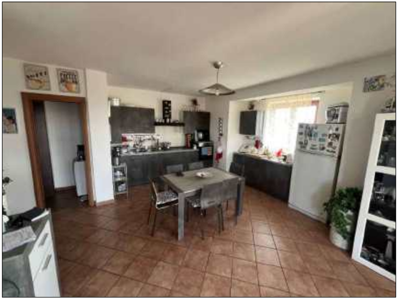

FOTO 7 - Soggiorno - Angolo Cottura

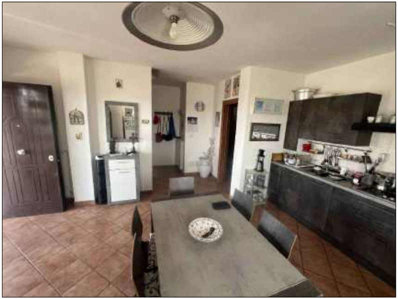

FOTO 8 - Soggiorno

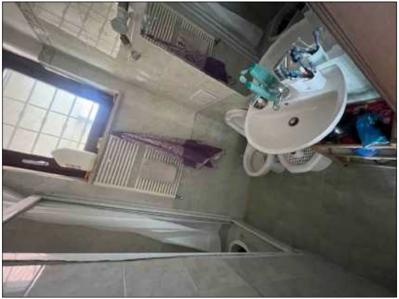

FOTO 9 - Bagno Piano Terra

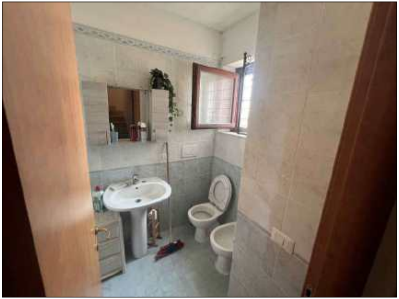

FOTO 10 - Bagno Piano Primo

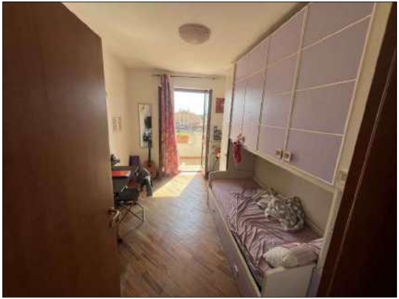

FOTO 11 - Camera 1 con Balcone

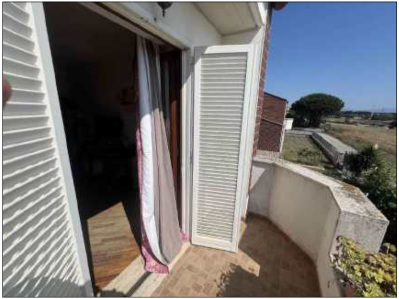

FOTO 12 - Balcone Fronte Nord-Est

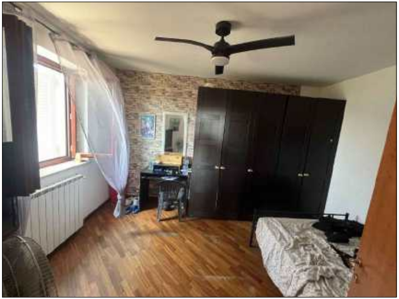

FOTO 13 - Camera 2

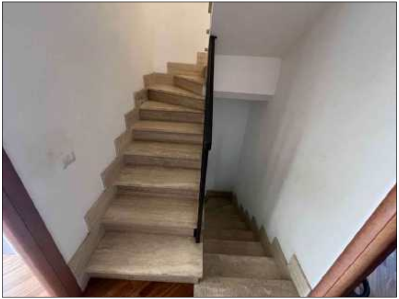

FOTO 14 - Vano Scala

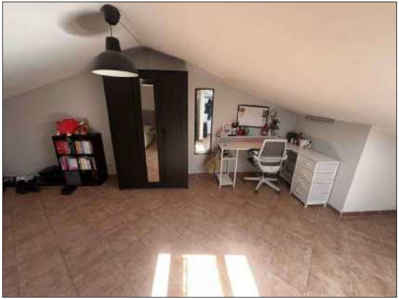

FOTO 15 - Soffitta

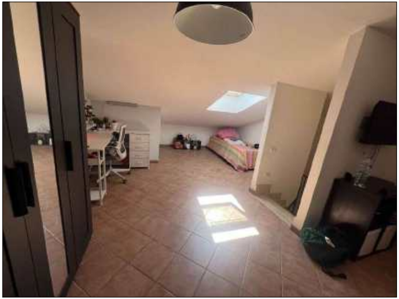

FOTO 16 - Soffitta

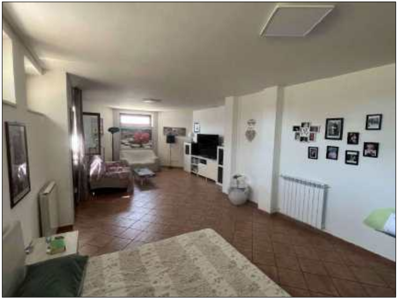

FOTO 17 - Pianto Seminterrato

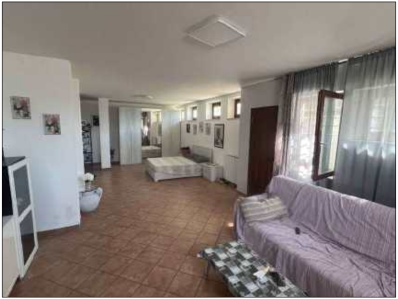

FOTO 18 - Piano Semiterrato

FOTO 19 - Intercapedine a PS.

FOTO 20 - BOX AUTO