TRIBUNALE DI VELLETRI

ESECUZIONE IMMOBILIARE N. 207/2017
OMISSIS
Contro
OMISSIS

G.E. dott. ssa Raffaella CALVANESE

LOTTO 4

VILLINO IN ANZIO VIA DELLA FONDERIA EDIFICIO "2" Civico n. 25/F

CATASTO TERRENI: Fog. 7 - p.lla 3081 (Già 724/Parte)

CATASTO FABBRICATI: Fog. 7 - p.lle 3081 sub 6 (app.to) Sub 7 (BOX AUTO)

PLANIMETRIA CON INDICAZIONE DEI PUNTI DI SCATTO FOTO
E
DOCUMENTAZIONE FOTOGRAFICA

GRAFICI SCALA 1:100

L'ESPERTO
ing Sciarra Stefano

firmato digitalmente

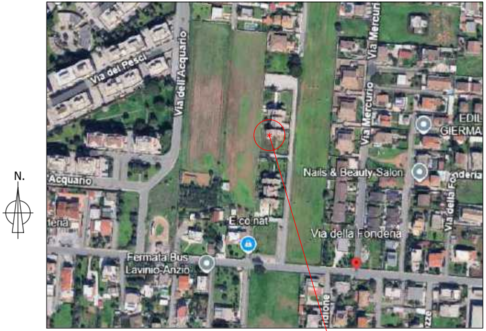
N.
Via dei Pesci
Via dell'Acquario
Via Mercurio
Acquario
EDIL GIERMA
Nails & Beauty Salon
E.co nat
Via della Fondena
Fermata Bus Lavinio-Anzio
Via della Fo

FOTO SATELLITARE

UBICAZIONE IMMOBILE

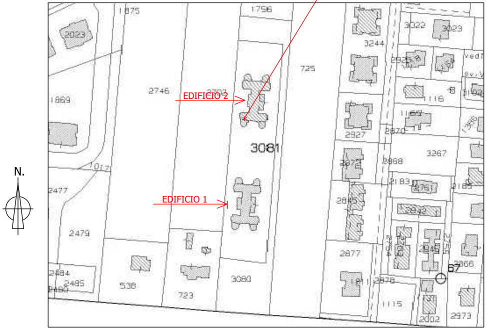
N.
1875
1756
2023
725
3244
3022
3023
2746
EDIFICIO 2
1869
3081
2927
3267
2868
2477
EDIFICIO 1
2479
2877
2484
2485
538
723
3080
1115
2002
2973
67

ESTRATTO DI MAPPA FG. 7 RApp. 1:4000

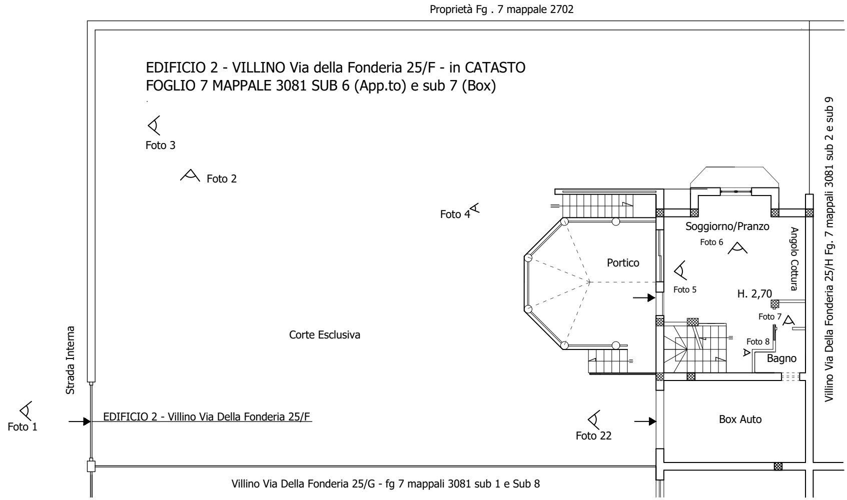
Proprietà Fg . 7 mappale 2702
EDIFICIO 2 - VILLINO Via della Fonderia 25/F - in CATASTO
FOGLIO 7 MAPPALE 3081 SUB 6 (App.to) e sub 7 (Box)
Foto 3
Foto 2
Foto 4
Soggiorno/Pranzo
Foto 6
Angolo Cottura
Portico
Foto 5
H. 2,70
Foto 7
Foto 8
Bagno
Corte Esclusiva
Strada Interna
Foto 1
EDIFICIO 2 - Villino Via Della Fonderia 25/F
Foto 22
Box Auto
Villino Via della Fonderia 25/H Fg. 7 mappali 3081 sub 2 e sub 9
Villino Via Della Fonderia 25/G - fg 7 mappali 3081 sub 1 e Sub 8

PIANTA PIANO TERRA

N.

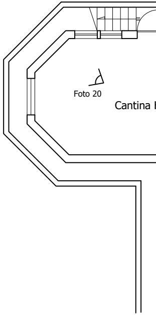
Foto 20
Cantina

PIANTA PIANO SEM

LEGENDA ABUSI EDILIZI

▨ INERCAPEDINE INGLOBATA NELLE CANTINA

▽ MAGGIOR SUPERFICIE SOFFITTA

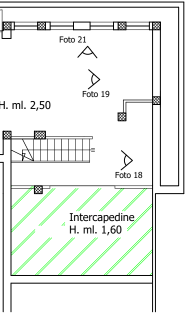
Foto 21
Foto 19
H. ml. 2,50
Foto 18
Intercapedine
H. ml. 1,60

INTERRATO

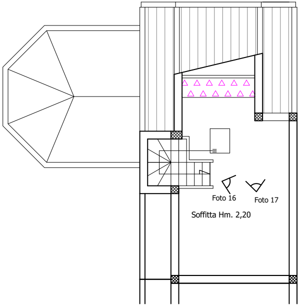
Foto 16
Foto 17
Soffitta Hm. 2,20

PIANTA PIANO SECONDO

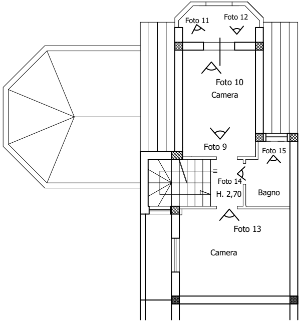
Foto 11
Foto 12
Foto 10
Camera
Foto 9
Foto 15
Foto 14
H. 2,70
Bagno
Foto 13
Camera

PIANTA PIANO PRIMO

FOTO 1 - Ingresso al Villino

FOTO 2 - Cortile Antistante Co Bombolone Gas

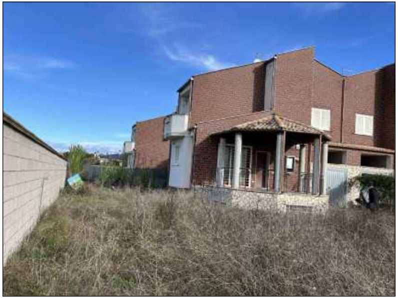

FOTO 3 - Corte -Prospetto Nord-Est

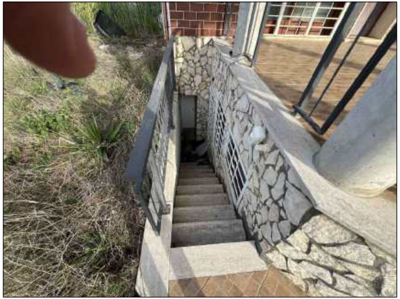

FOTO 4 - Scala Esterna di accesso al Piano Seminterrato

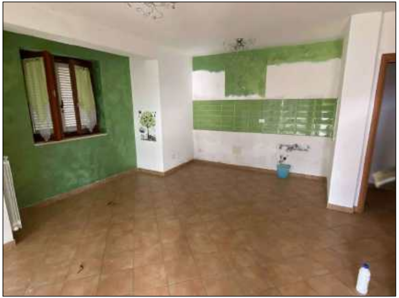

FOTO 5 -Soggiorno/pranzo con Angolo Cottura

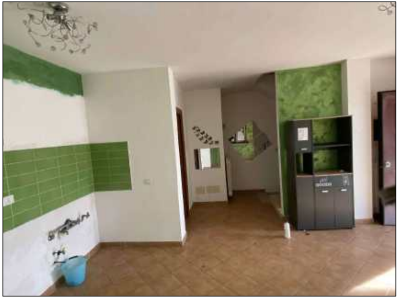

FOTO 6 - Soggiorno-Pranzo

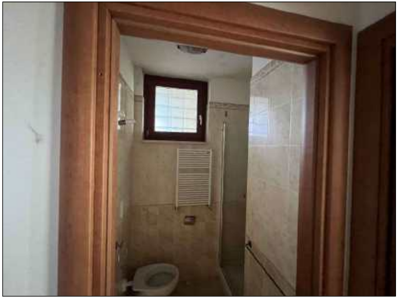

FOTO 7 - Bagno Piano Terra

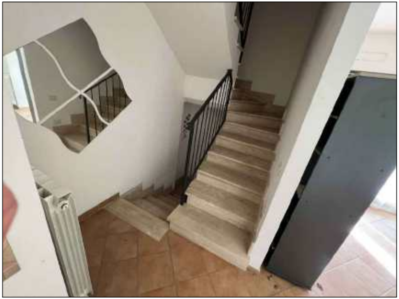

FOTO 8 - Vano Scale

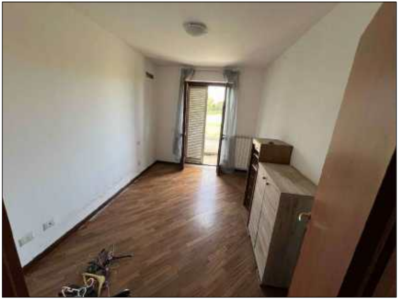

FOTO 9 - Camera 1 con Balcone

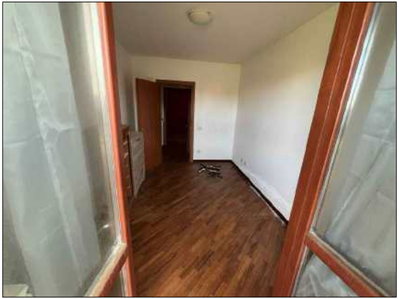

FOTO 10 - Camera 1 con Balcone

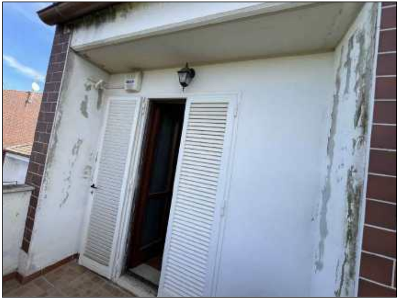

FOTO 11 - Uscita su Balcone

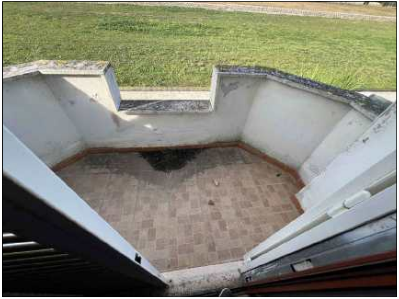

FOTO 12 - Balcone

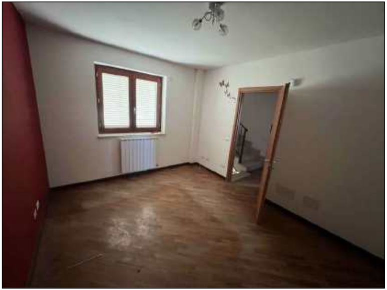

FOTO 13 - Camera 2

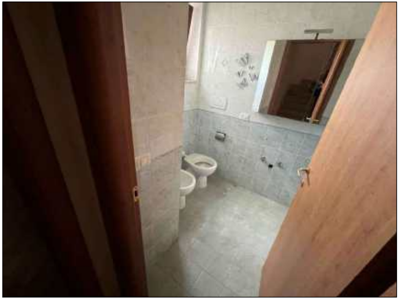

FOTO 14 - Bagno Piano Primo

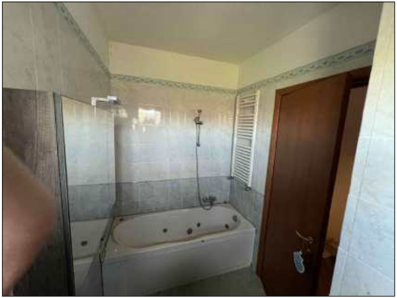

FOTO 15 - Bagno Piano Primo

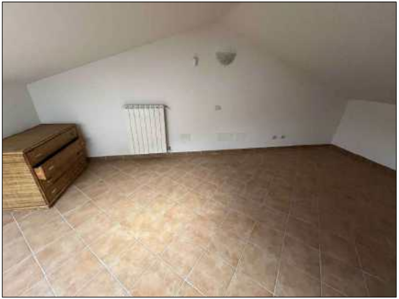

FOTO 16 - Soffitta

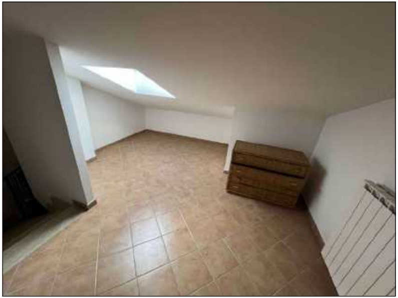

FOTO 17 - Soffitta

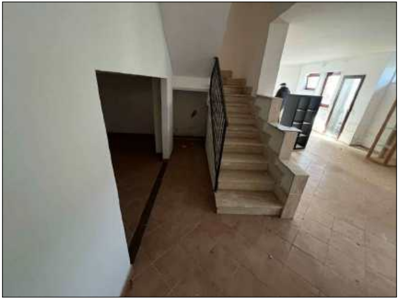

FOTO 18 - Piano Seminterrato

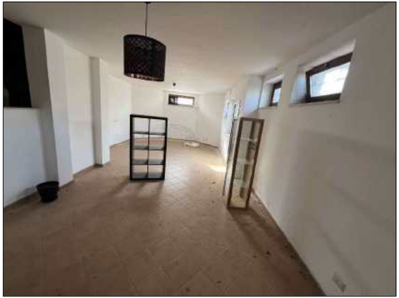

FOTO 19 - Piano Seminterrato

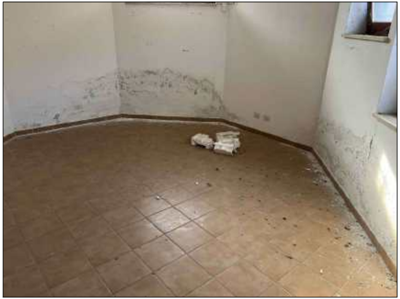

FOTO 20 - Piano Seminterrato

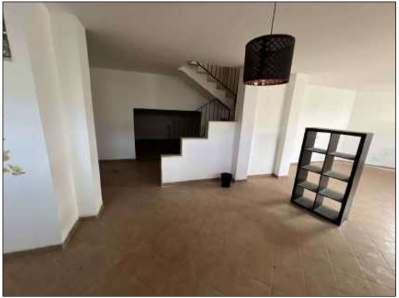

FOTO 21 - Piano Seminterrato

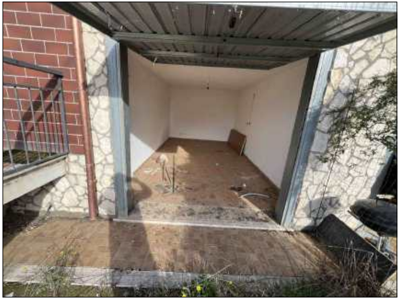

FOTO 22 - Garage