

RILIEVO DELLO STATO DI FATTO
 Abitazione in villa sita in Casteldaccia (PA) in via Nutricato n. 49, censita al CF al
 foglio 1, particella 133, sub. 1, Piano S2-Terra-Primo-Secondo, Cat. A/7.

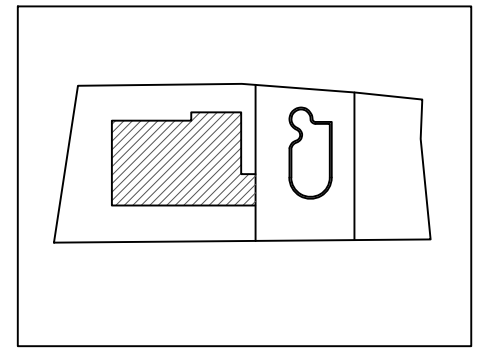

Planimetria Generale
 Scala 1:1000

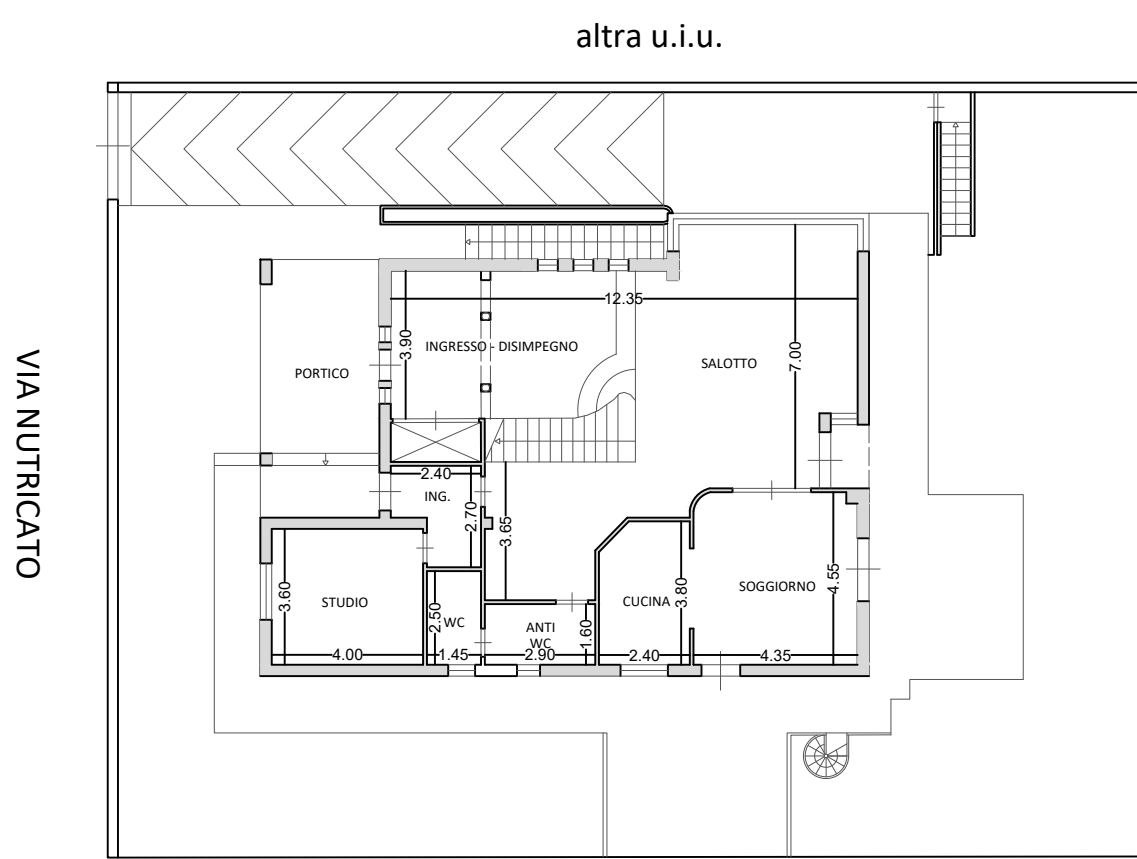

PIANO TERRA H=2.90 m

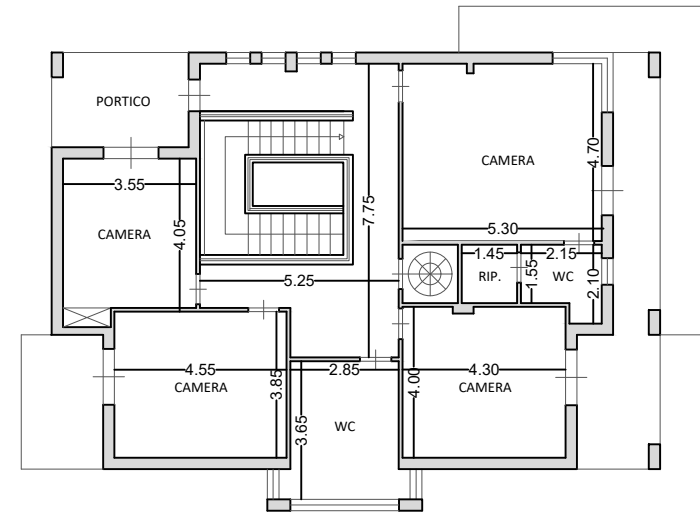

PIANO PRIMO H=2.90 m

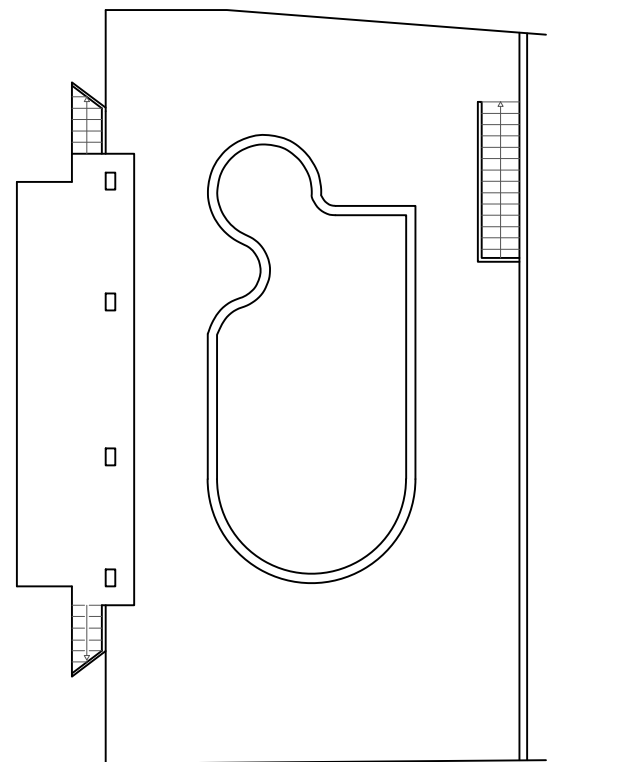

PIANO SECONDO SOTTOSTRADA H=2.80 m

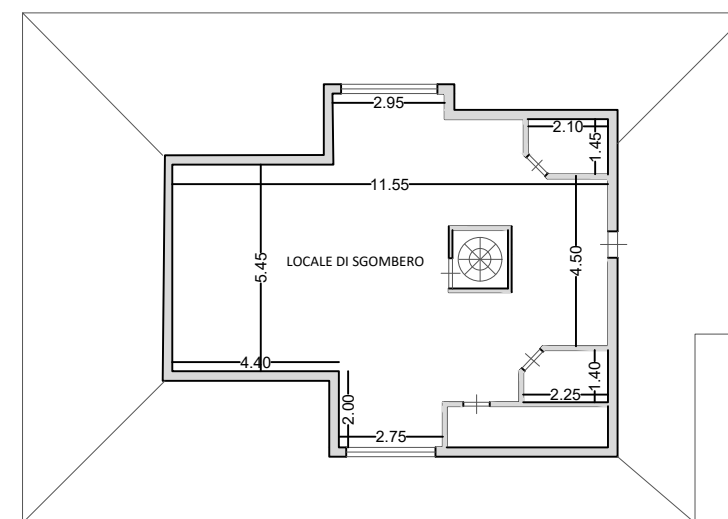

PIANO SECONDO
 Hmedia=2.70 m

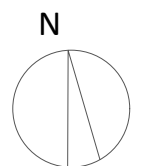

RILIEVO DELLO STATO DI FATTO
Abitazione in villa sita in Casteldaccia (PA) in via Nutricato n. 49, censita al CF al
foglio 1, particella 133, sub. 2, Piano S1, Cat. A/7.

CORTILE INTERNO

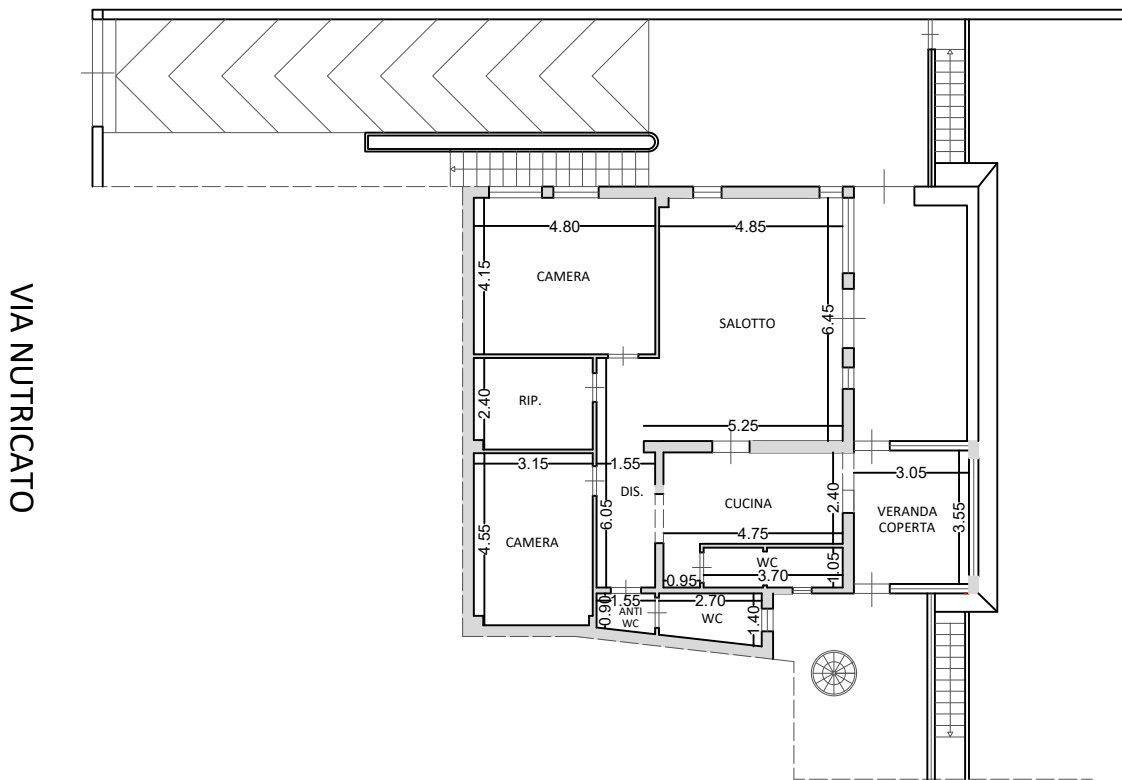

PIANO PRIMO SOTTOSTRADA H=2.50 m

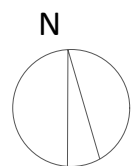



disegni in scala 1:200

RILIEVO DELLO STATO DI FATTO
CON LE DIFFORMITA' RILEVATE RISPETTO
AI GRAFICI DELL'ISTANZA DI CONCESSIONE IN SANATORIA
Abitazione in villa sita in Casteldaccia (PA) in via Nutricato n. 49, censita al CF al
foglio 1, particella 133, sub. 2, Piano S1, Cat. A/7.

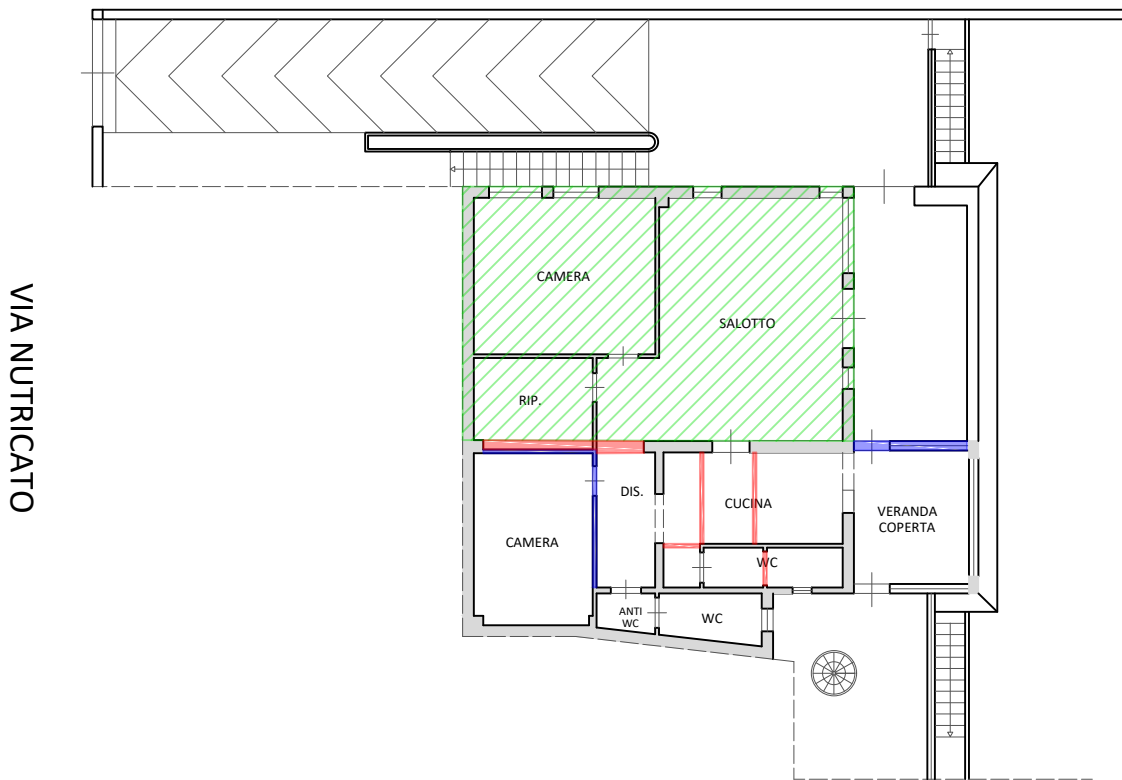
CORTILE INTERNO



PIANO PRIMO SOTTOSTRADA H=2.50 m

-  nuove costruzioni
-  demolizioni
-  Realizzazione nuovo volume

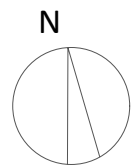

disegni in scala 1:200

RILIEVO DELLO STATO DI FATTO
 CON LE DIFFORMITA' RILEVATE RISPETTO ALLA PLANIMETRIA CATASTALE E AI GRAFICI DELL'ISTANZA DI SANATORIA
 Abitazione in villa sita in Casteldaccia (PA) in via Nutricato n. 49, censita al CF al
 foglio 1, particella 133, sub. 1, Piano S2-Terra-Primo-Secondo, Cat. A/7.

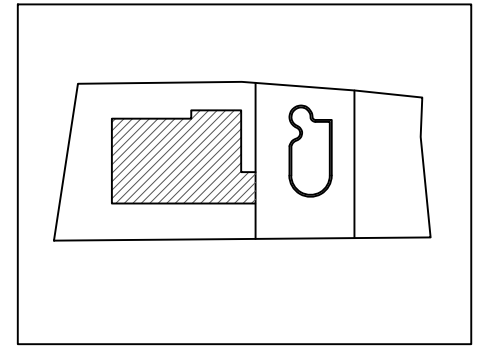

Planimetria Generale
 Scala 1:1000

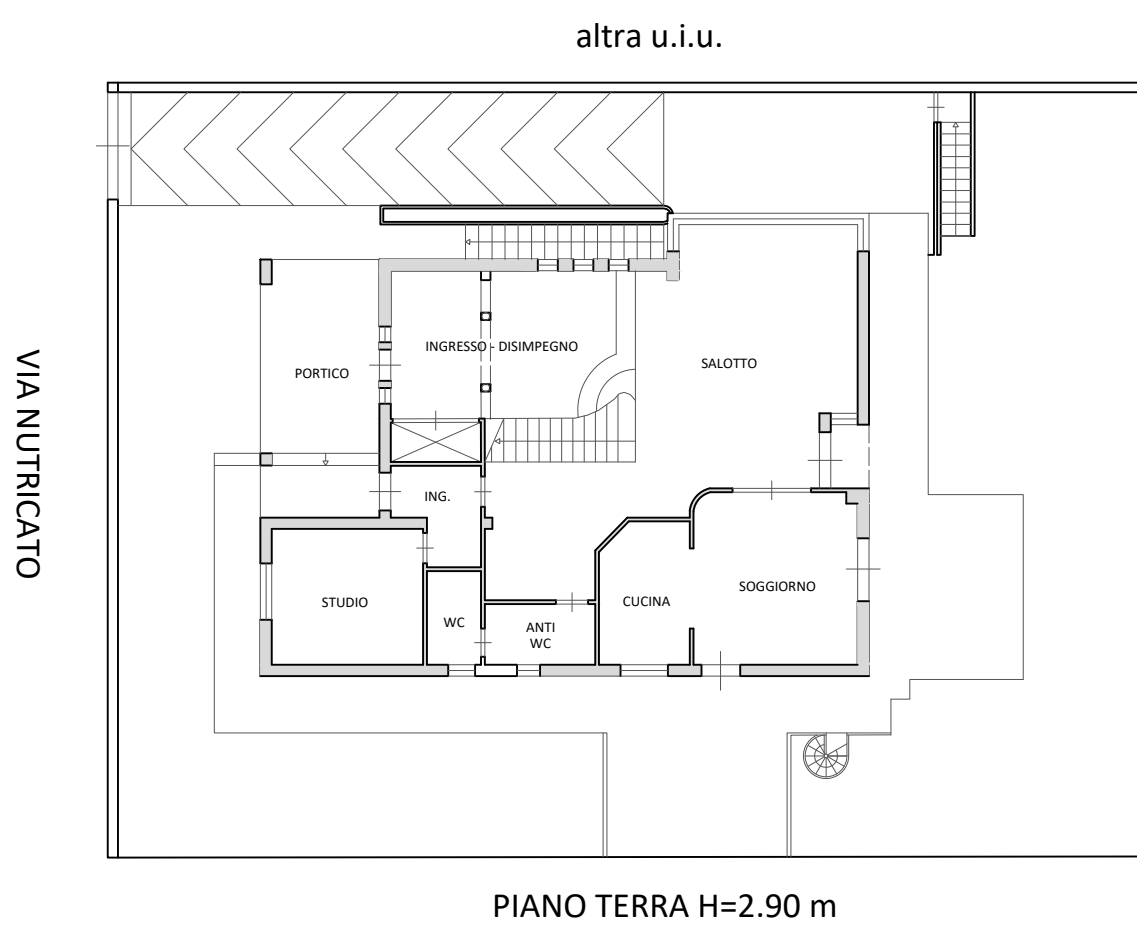

PIANO TERRA H=2.90 m

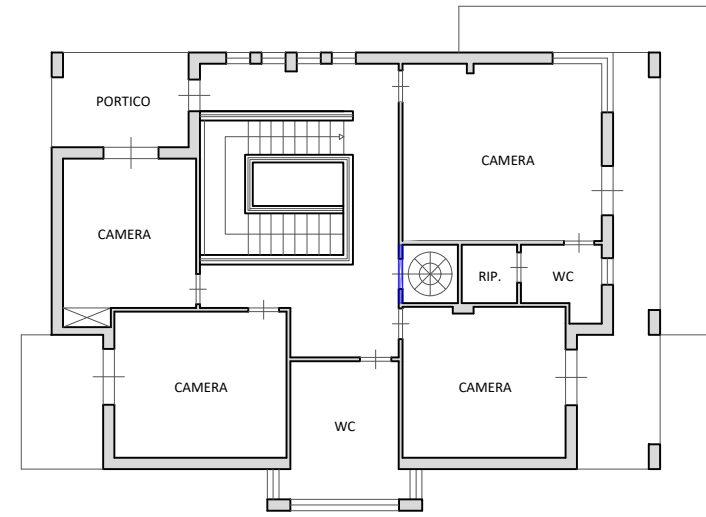

PIANO PRIMO H=2.90 m

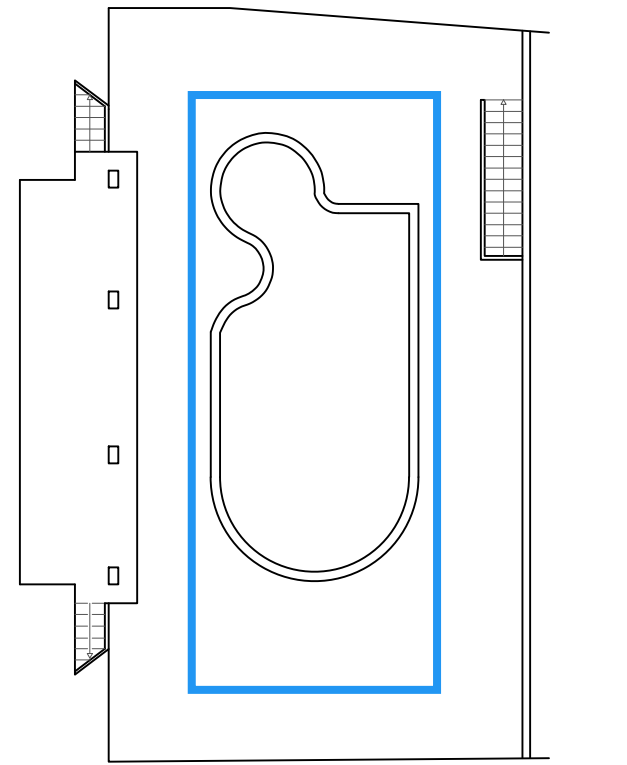

PIANO SECONDO SOTTOSTRADA H=2.80 m

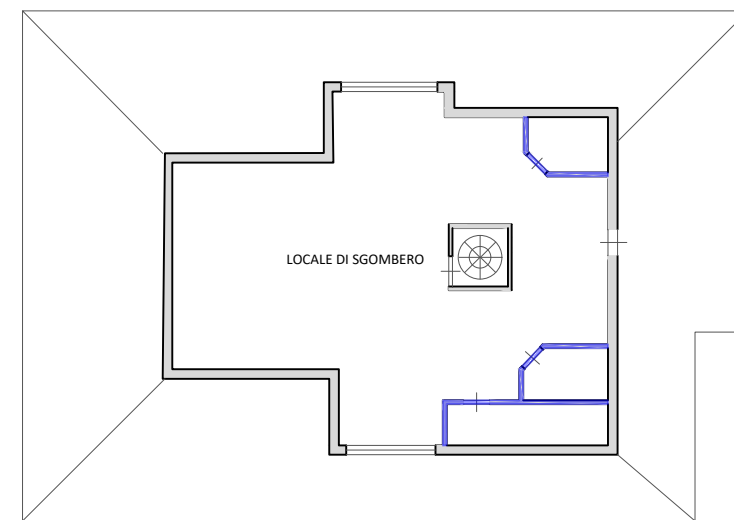

PIANO SECONDO
 Hmedia=2.70 m

- ▢ nuove costruzioni
- ▢ demolizioni

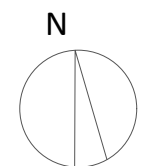

disegni in scala 1:200

RILIEVO DELLO STATO DI FATTO
CON LE DIFFORMITA' RILEVATE RISPETTO ALLA PLANIMETRIA CATASTALE
Abitazione in villa sita in Casteldaccia (PA) in via Nutricato n. 49, censita al CF al
foglio 1, particella 133, sub. 2, Piano S1, Cat. A/7.

CORTILE INTERNO

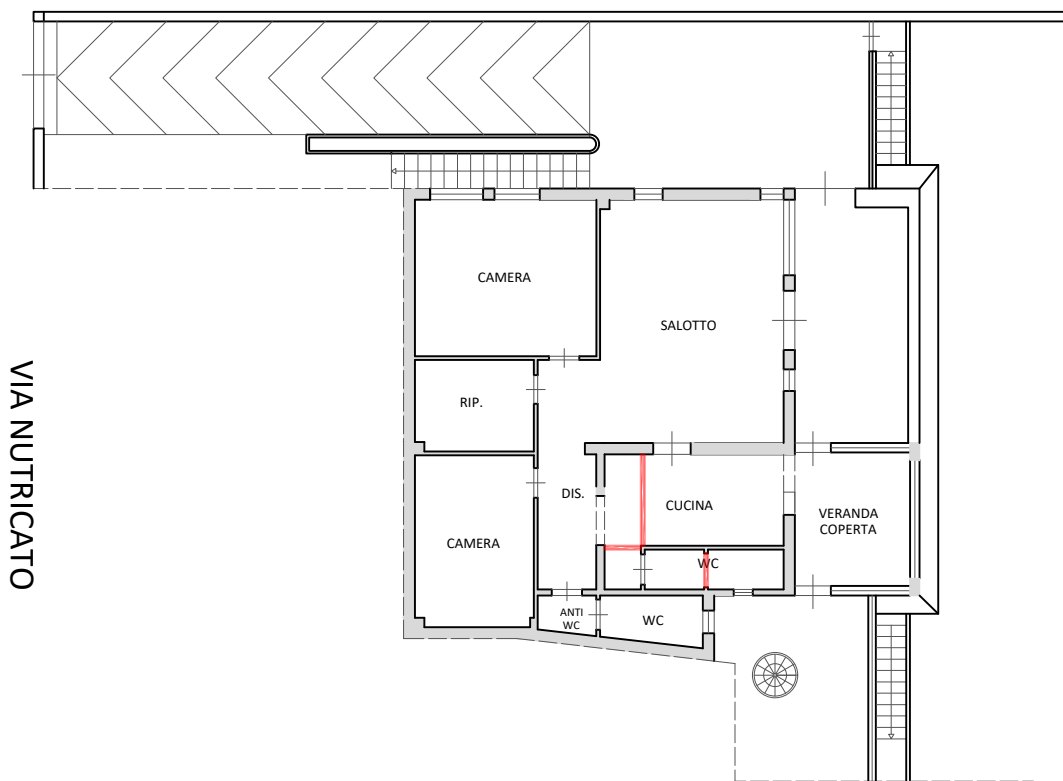

VIA NUTRICATO

PIANO PRIMO SOTTOSTRADA H=2.50 m

-  nuove costruzioni
-  demolizioni

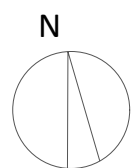

disegni in scala 1:200