

* studio di progettazione
antonio & andrea cinghini

- a COMUNE Firenze
- d LOC.
- r Via Pian de' Giuliani, 73
- e
- a

OGGETTO: Rilievo, restituzione grafica ai sensi art. 12, comma 2, D.M. 30.05.2002

- C
- I
- N
- Q
- U
- I
- N
- I
- P

- * PROGETTISTA/I
andrea cinghini, geometra
- * COLLABORATORE/I
DD.LL.

- * IMPRESA:

- * CONTENUTO: RAPP.
terra, primo, 1/100
sottotetto e resede

via empolese, 224 - Vinci -
- tel./fax 0571.501709 -
c.f. CNQ NDR 87109 D612G
p.l. 06562720489
E.mail a5ini@hotmail.it

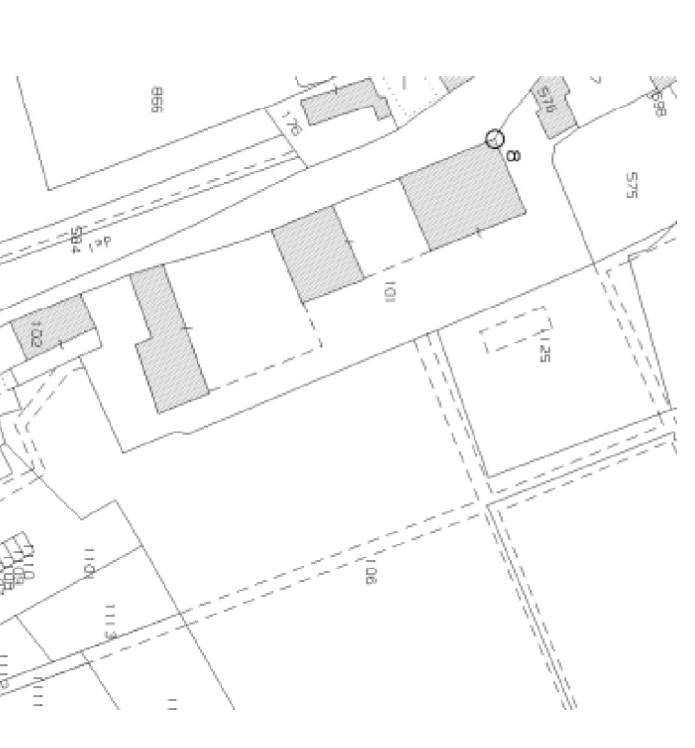

estratto NCEU, f.o 143, part. 101, sub 515,516, 514, 503.

lotto 1

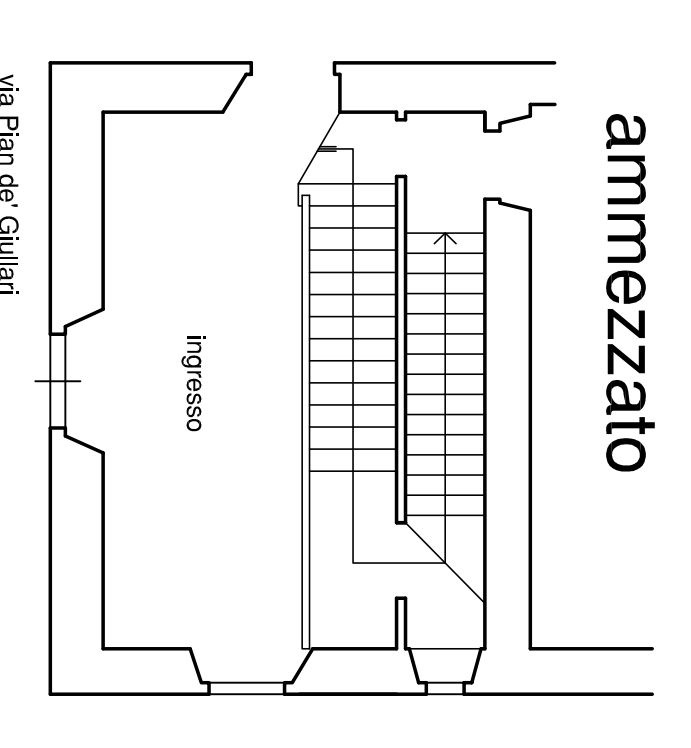
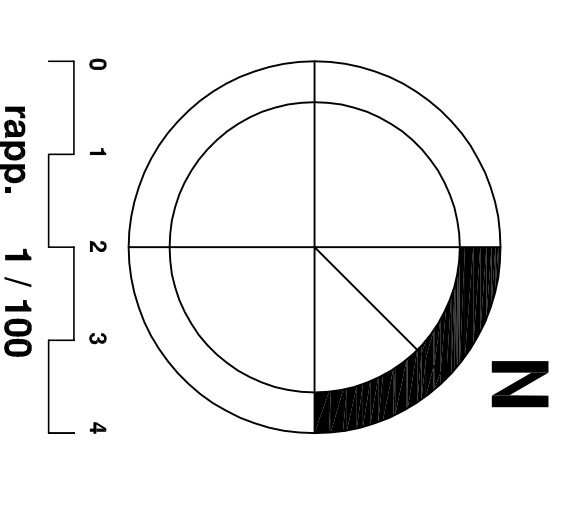

PLANIMETRIA GENERALE TERRA

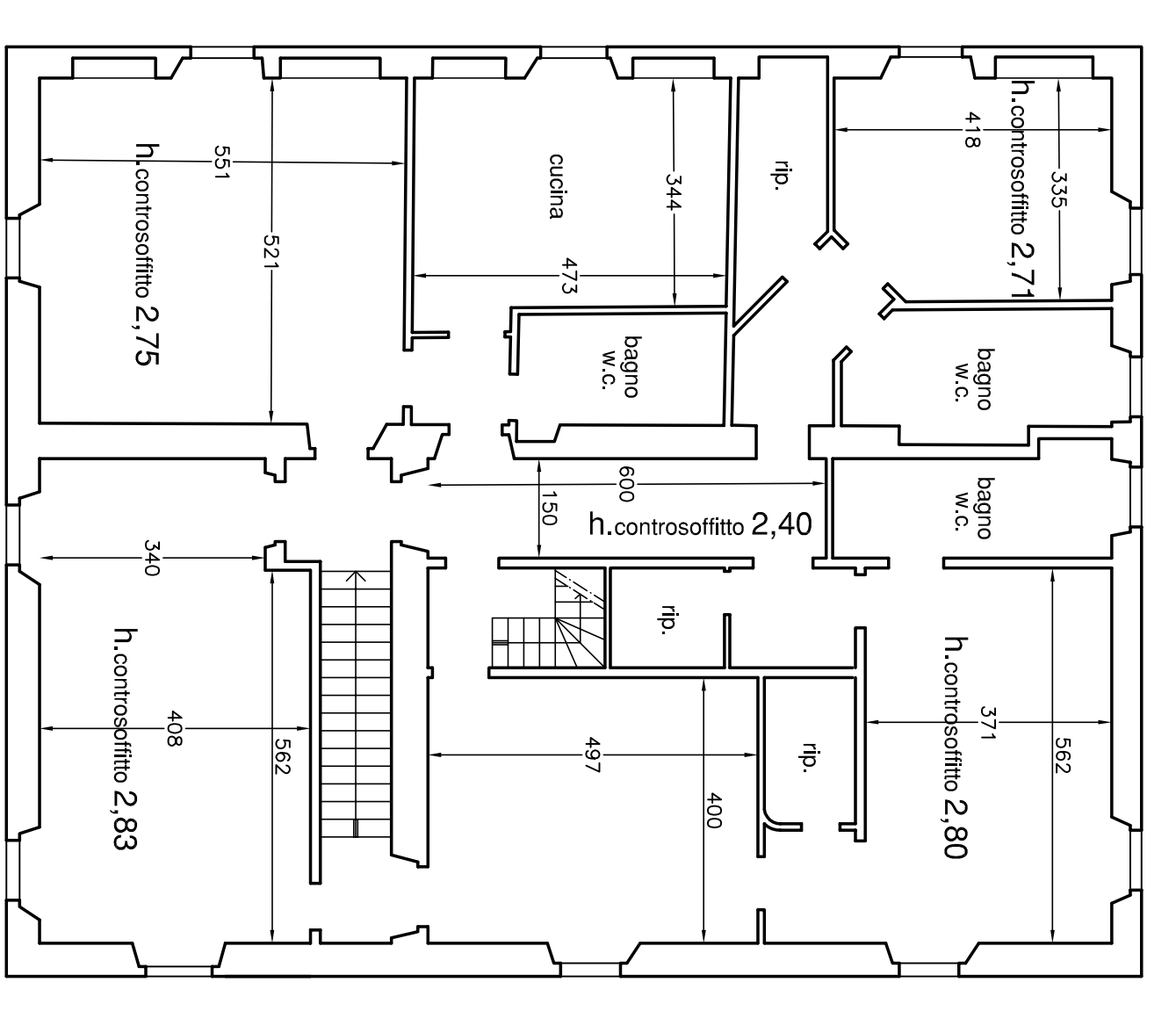

PRIMO

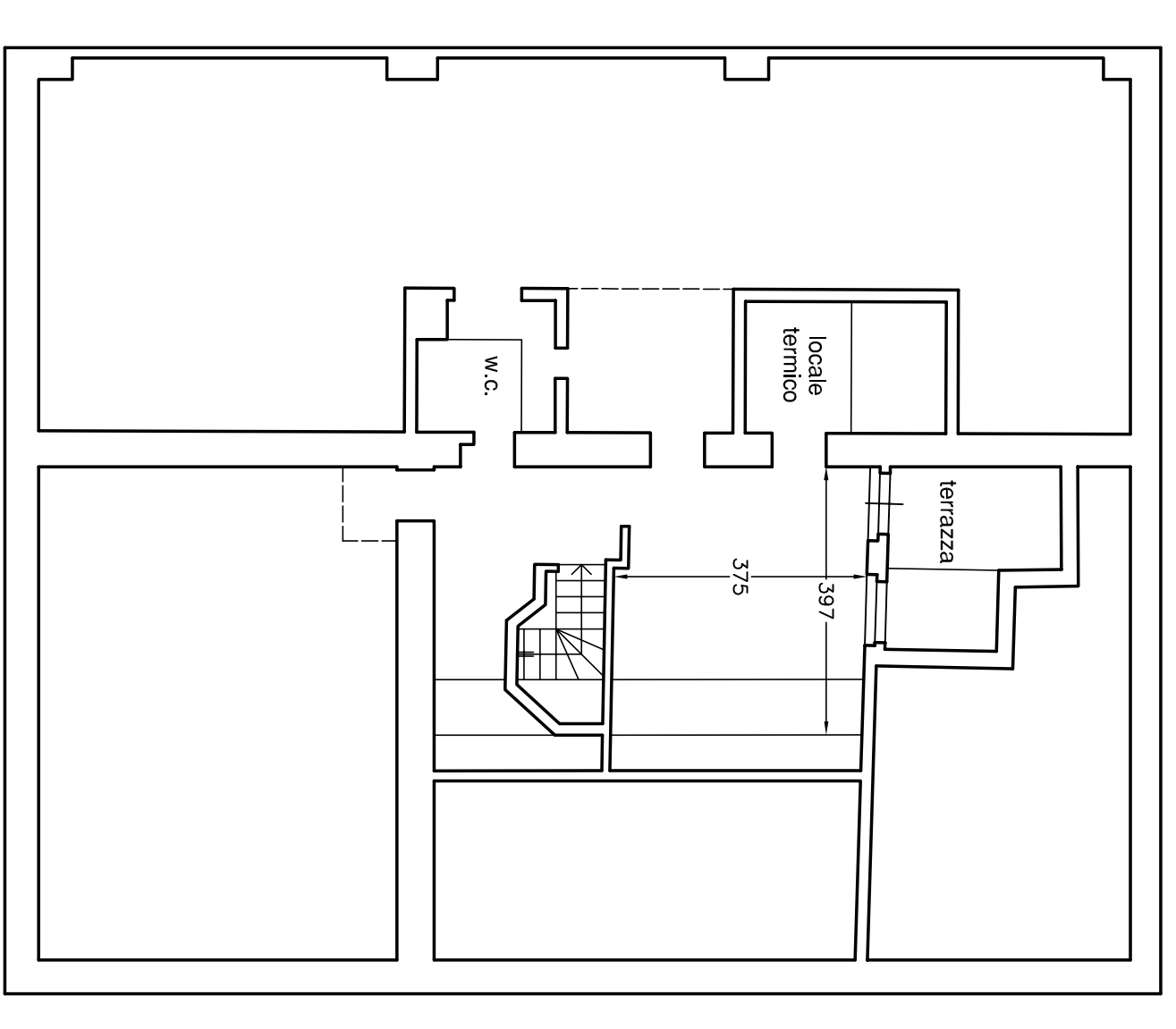

SOTTOTETTO

estratto di POC