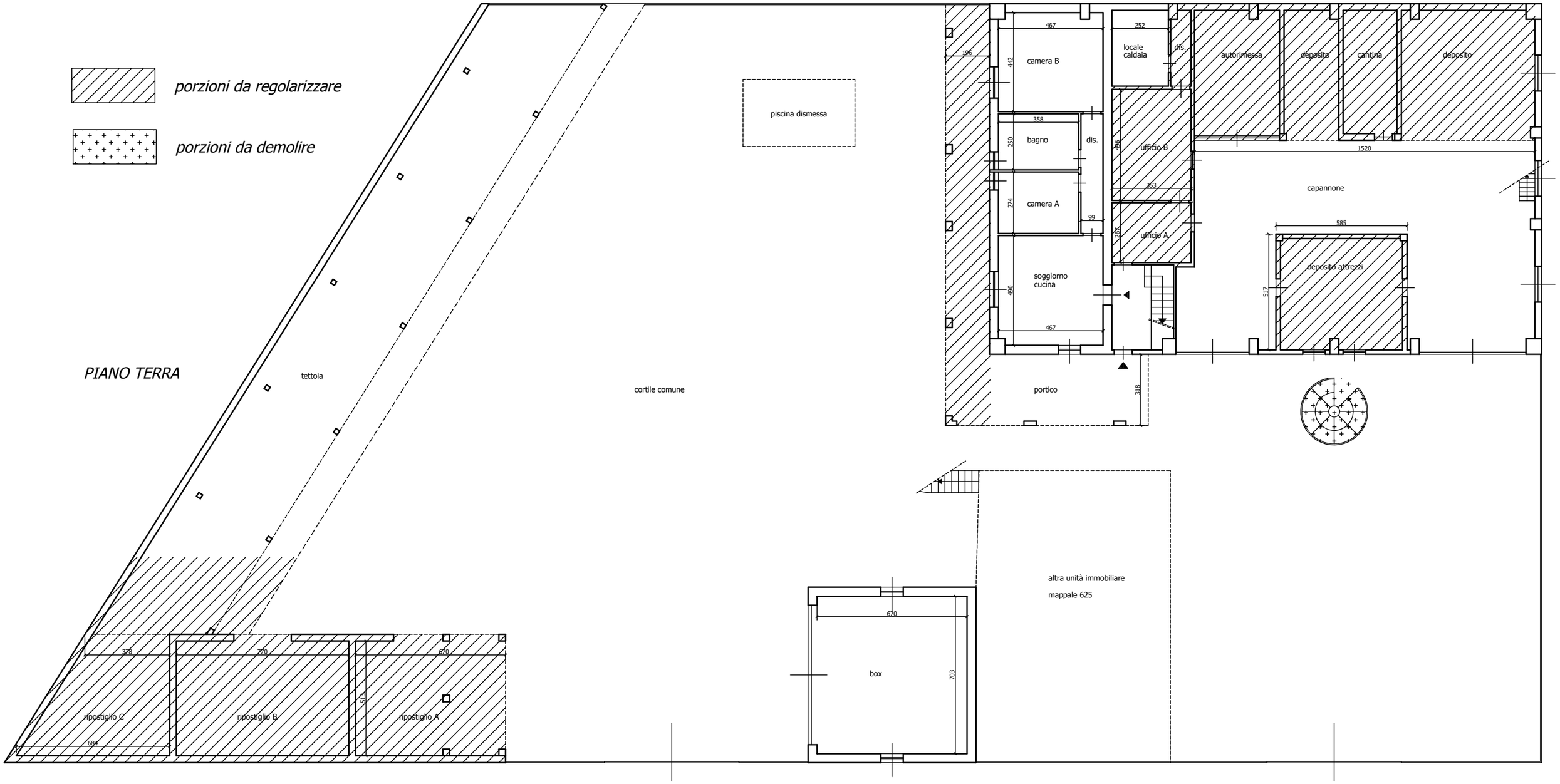

Via Gramsci - Via Fornace san Martino

TRIBUNALE DI PAVIA

E.I. n° 44/2024 R.G.

Immobili in Sannazzaro de' Burgondi (PV), Via Fornace San Giuseppe n° 1

scala 1:100

il C.T.U.