

TRIBUNALE DI SIENA

ESECUZIONE IMMOBILIARE N.R.G.E.I. 002/2024

GIUDICE DELLE ESECUZIONI IMMOBILIARI Dott.ssa Marta Dell'Unto

ALL. 26 - DOCUMENTAZIONE FOTOGRAFICA

Ubicazione unità
immobiliare



Data 02/02/2026

ESTERNI

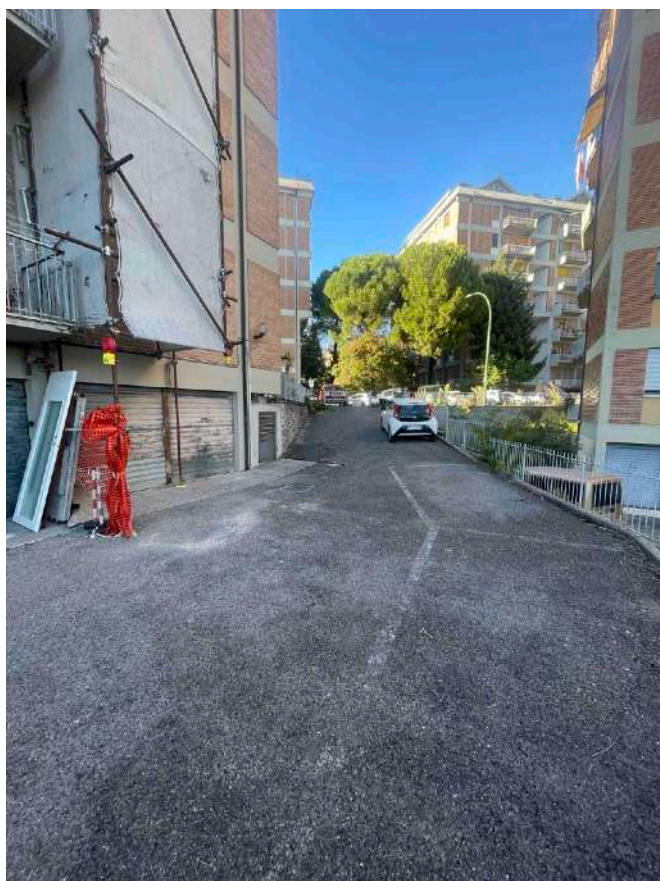

GARAGE PT

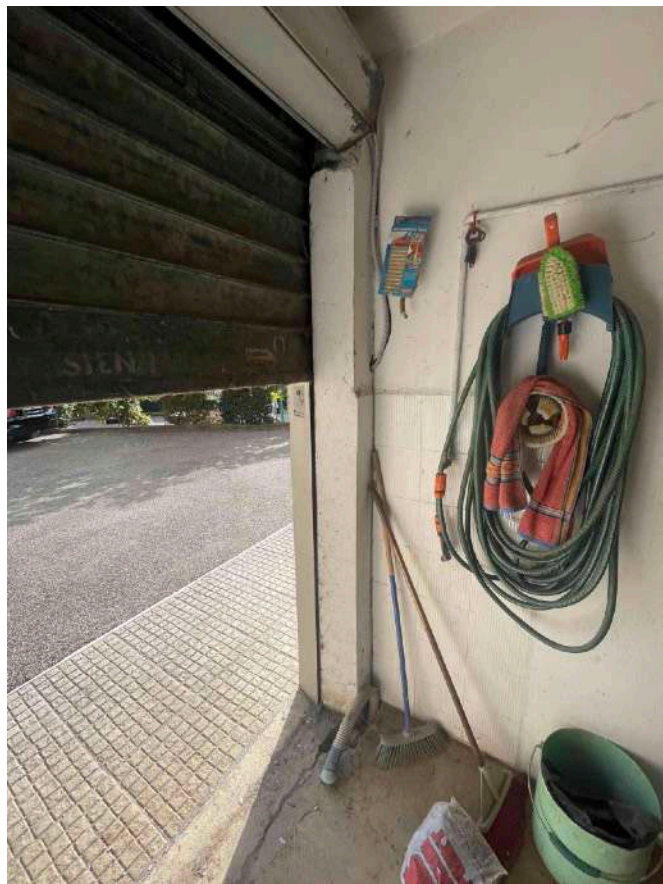

INGRESSO

SCALA CONDOMINIALE

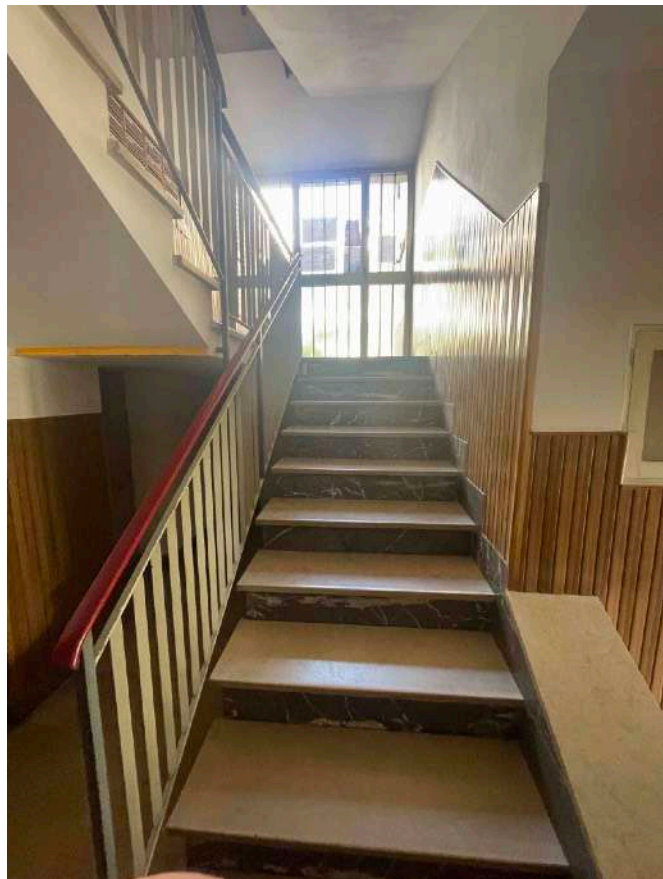
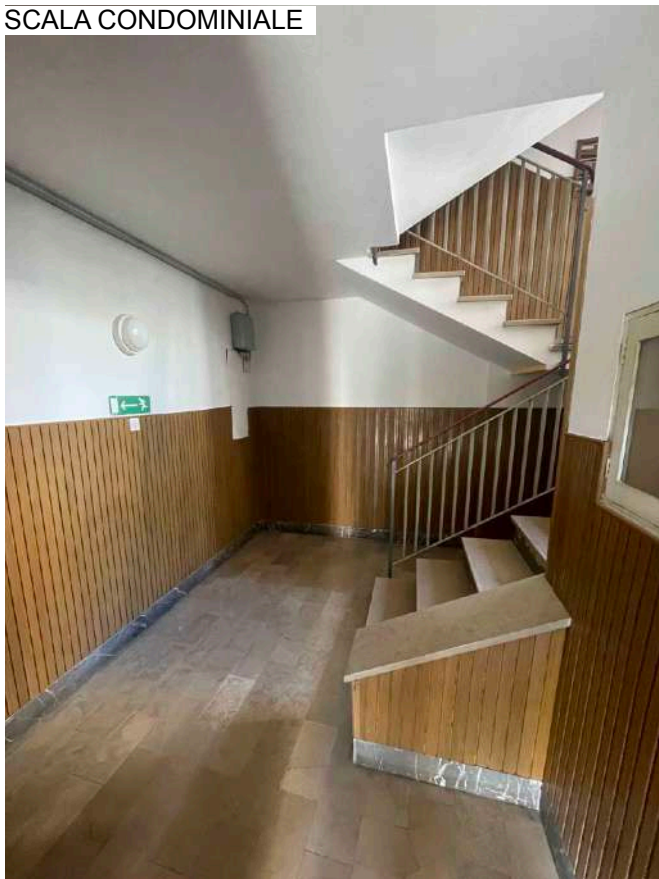

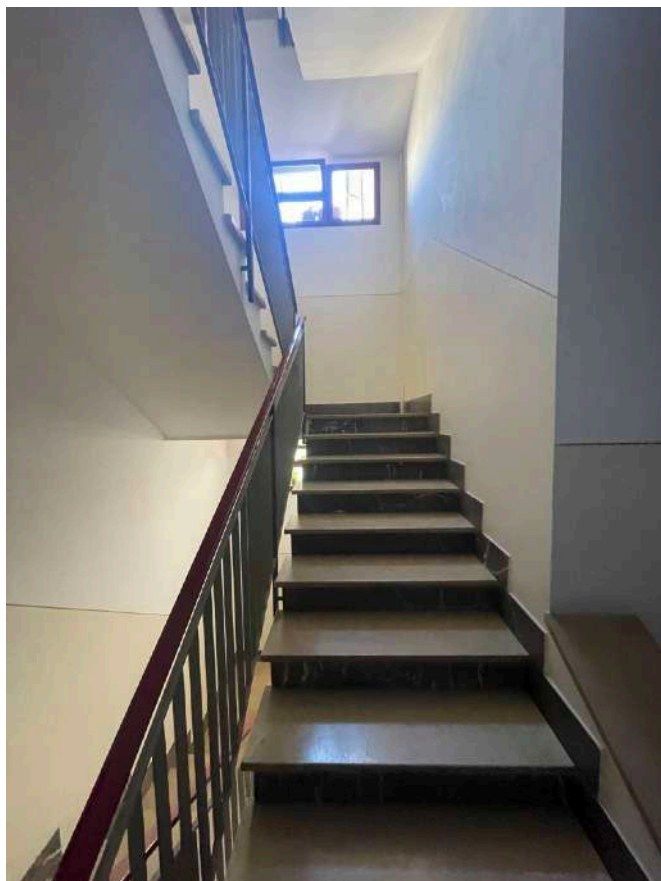

PORTA D'INGRESSO INT. 17



INTERNI

INGRESSO

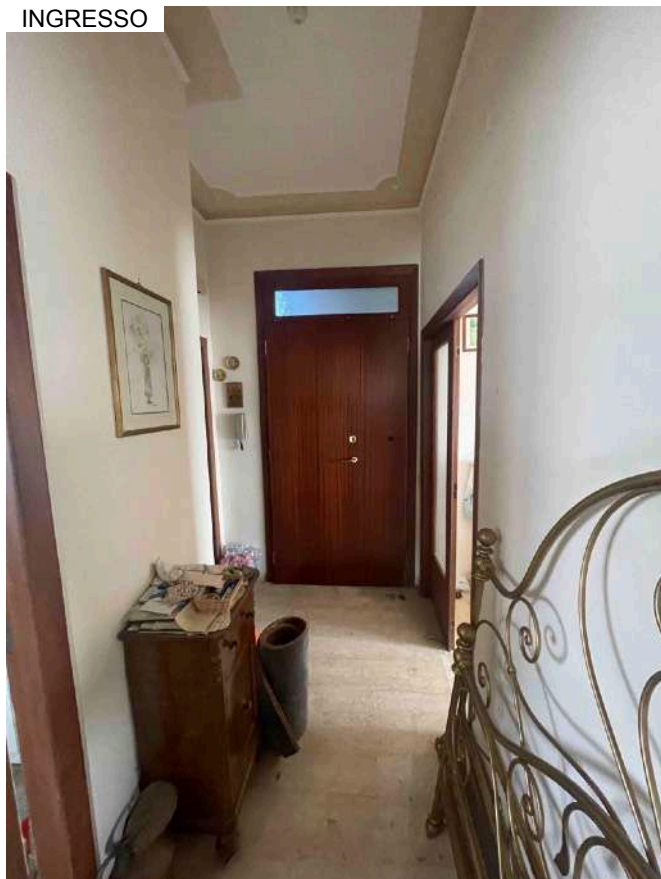

RIPOSTIGLIO



CORRIDOIO



SOGGIORNO

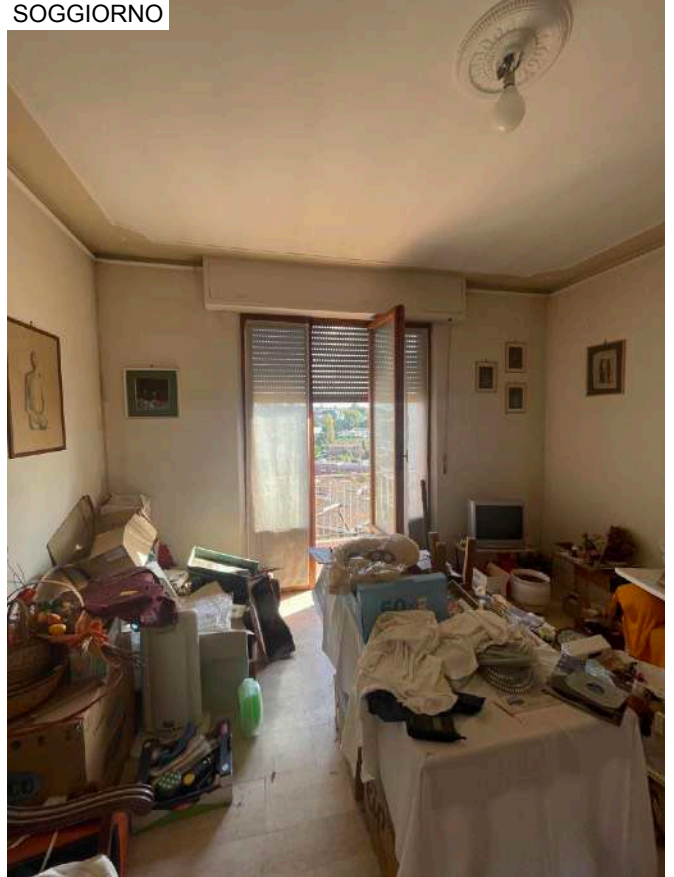

SOGGIORNO



TERRAZZO EST

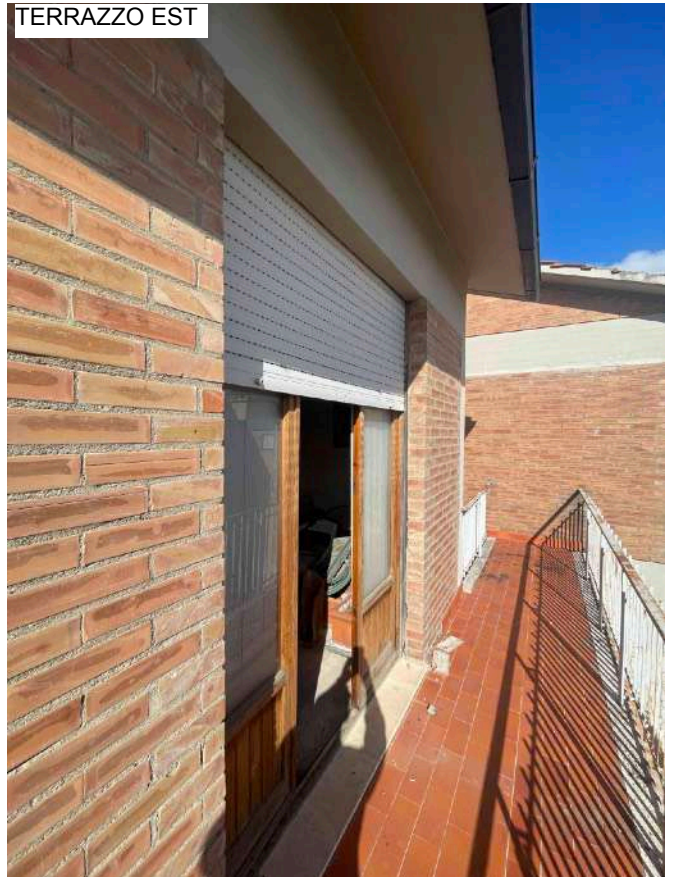

CUCINA

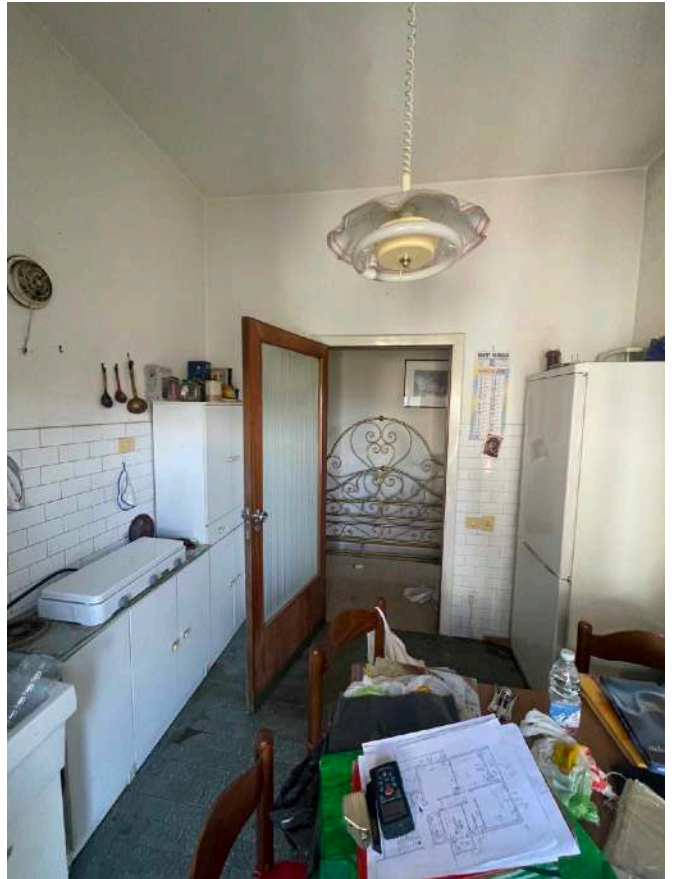

TERRAZZO OVEST



TERRAZZO OVEST

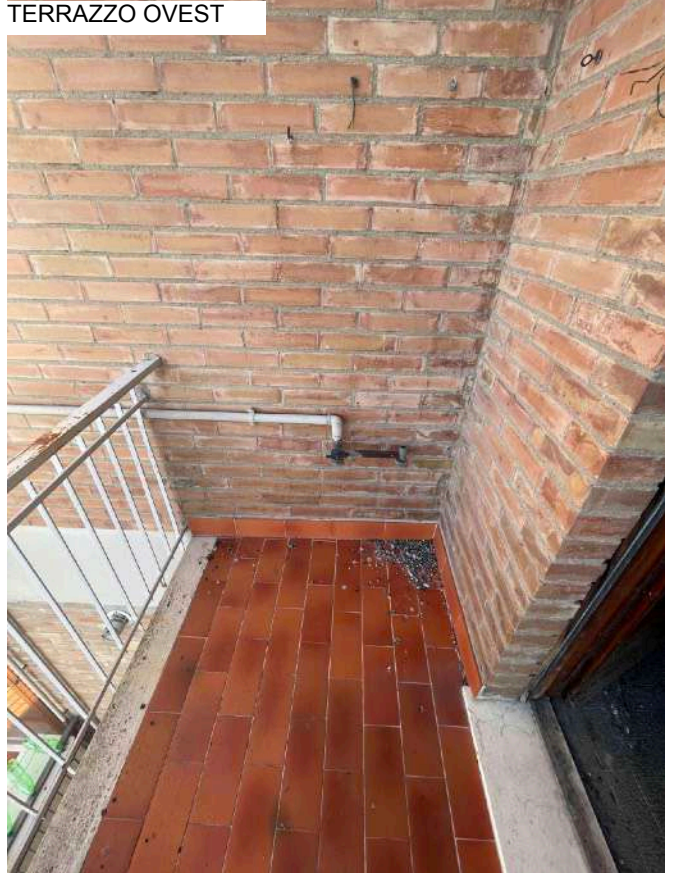

BAGNO

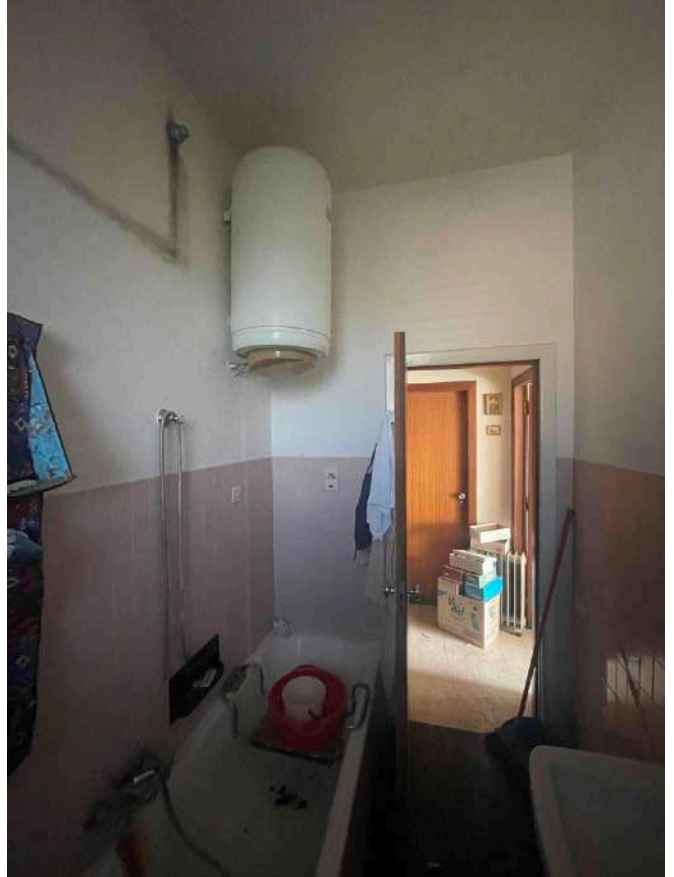
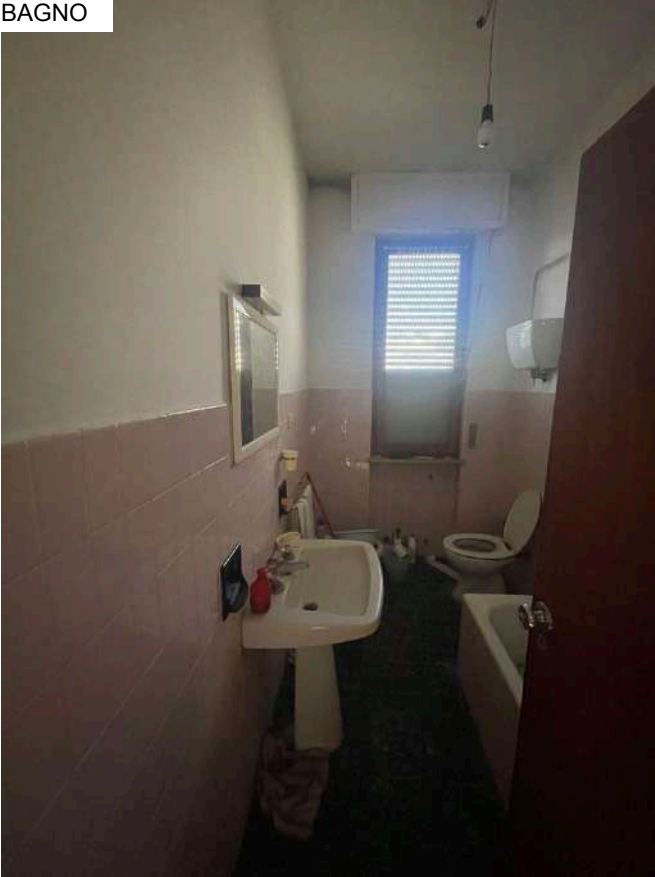

CAMERA 1

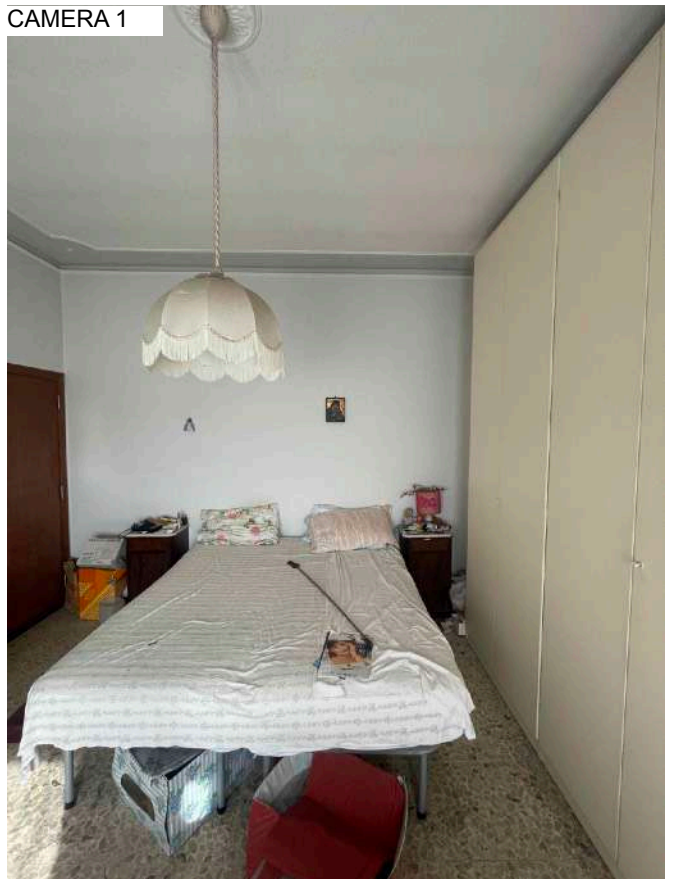

CAMERA 1

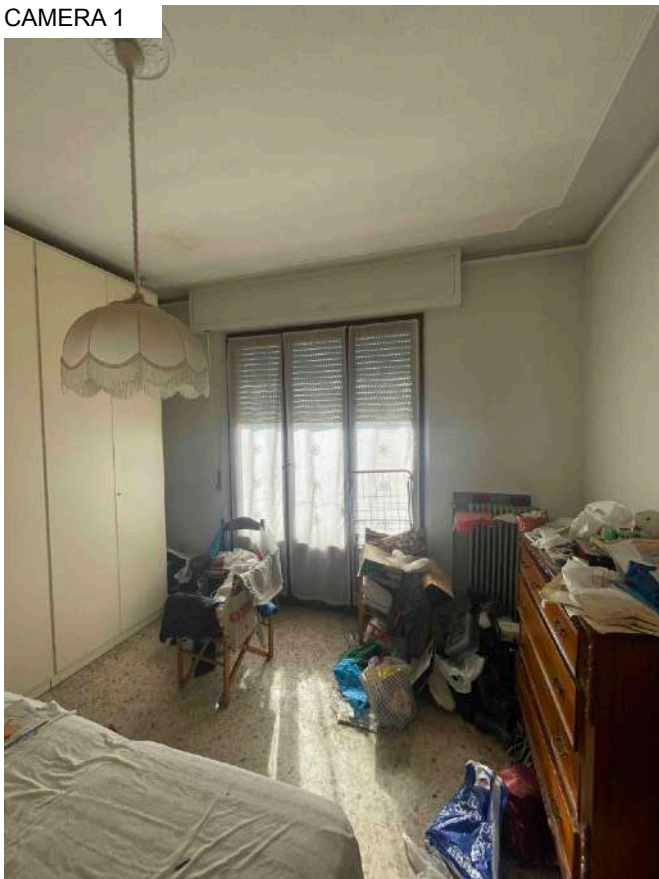

TERRAZZO SUD COPERTO

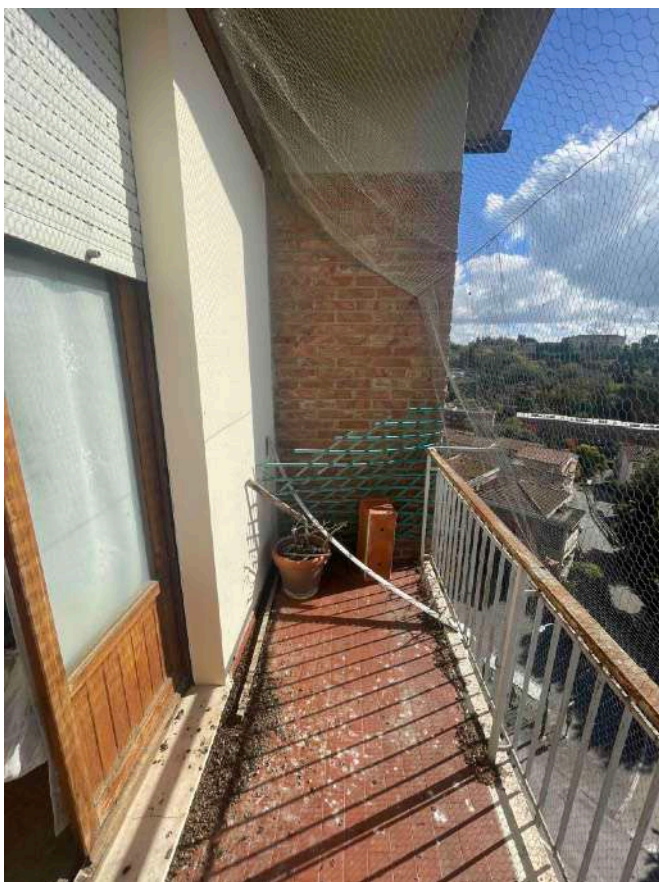
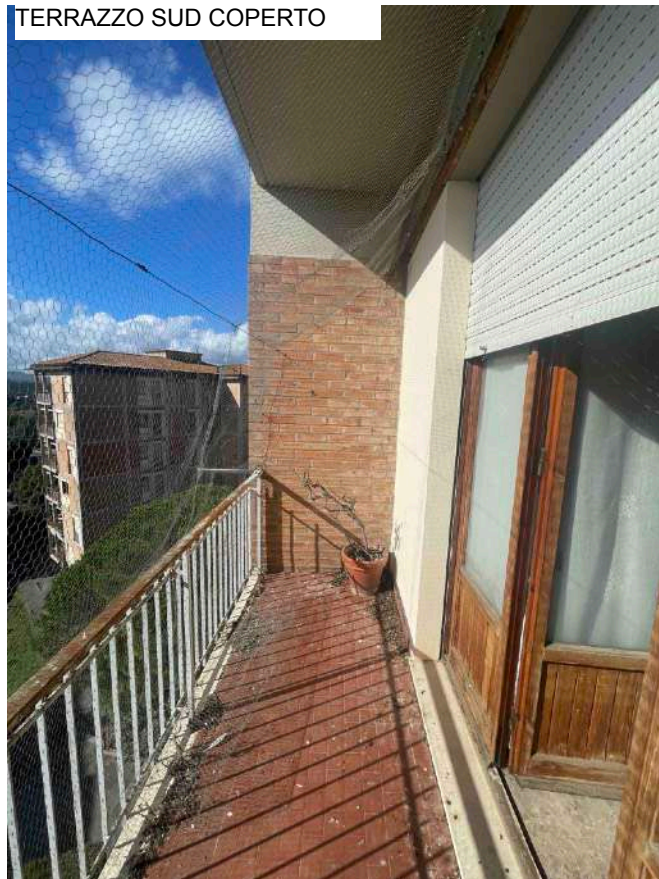

CAMERA 2



CAMERA 2

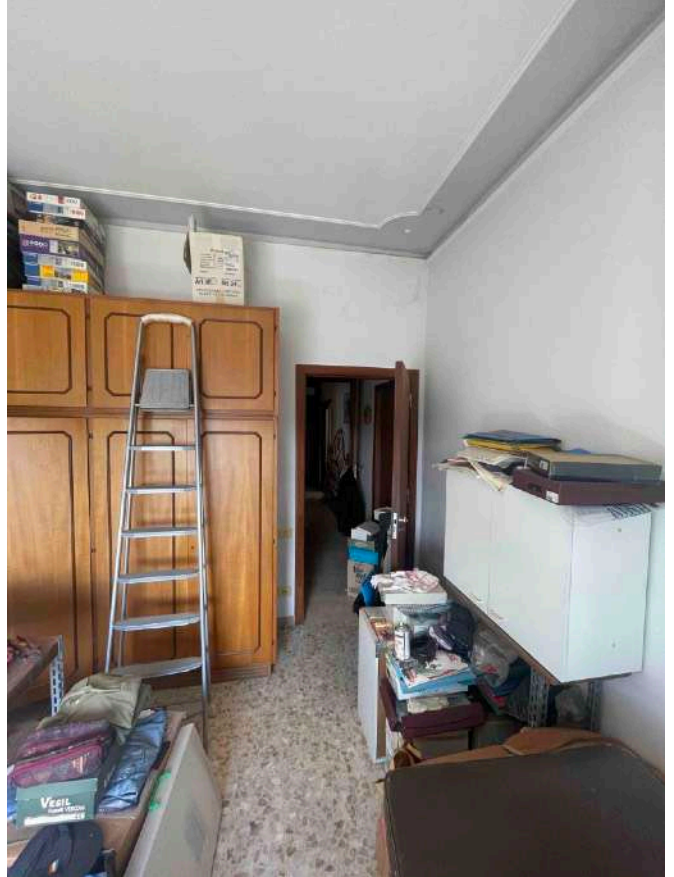

CANTINA

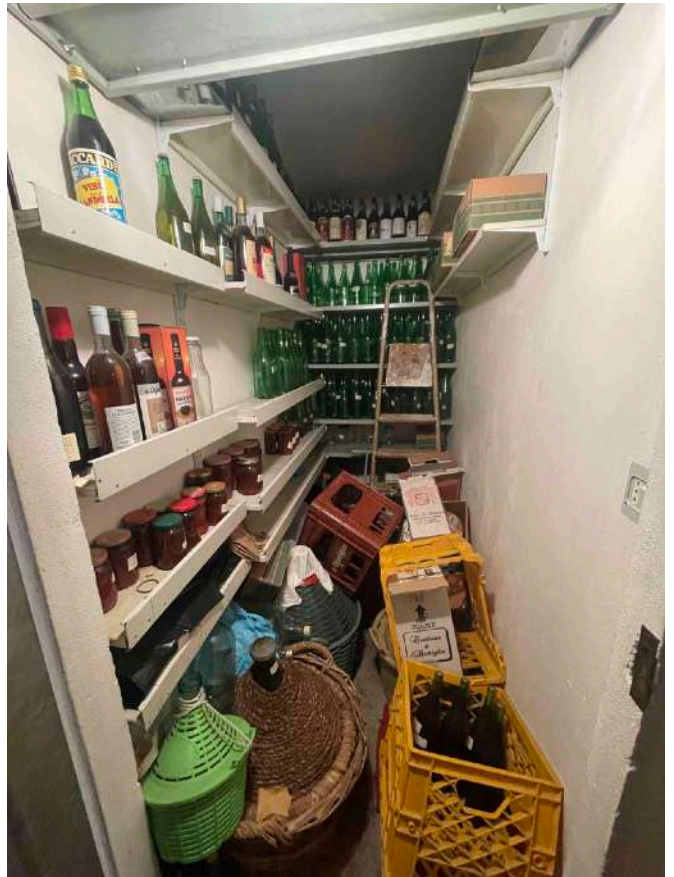

VANI CONTATORE

