Tribunale di Milano Fallimento N° Gen. Rep. 517/2021

Rapporto Fotografico
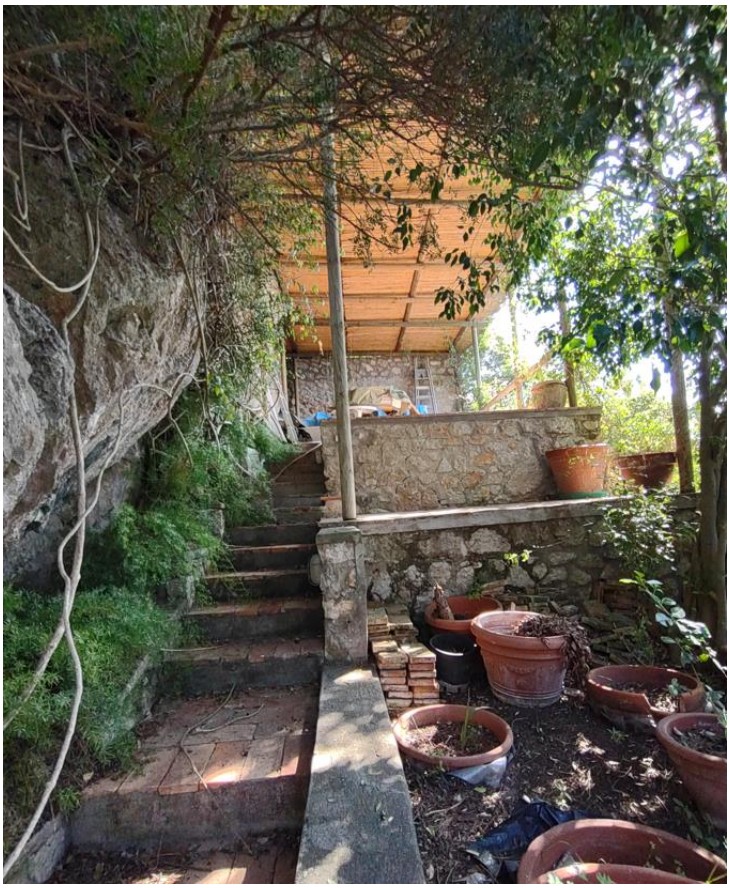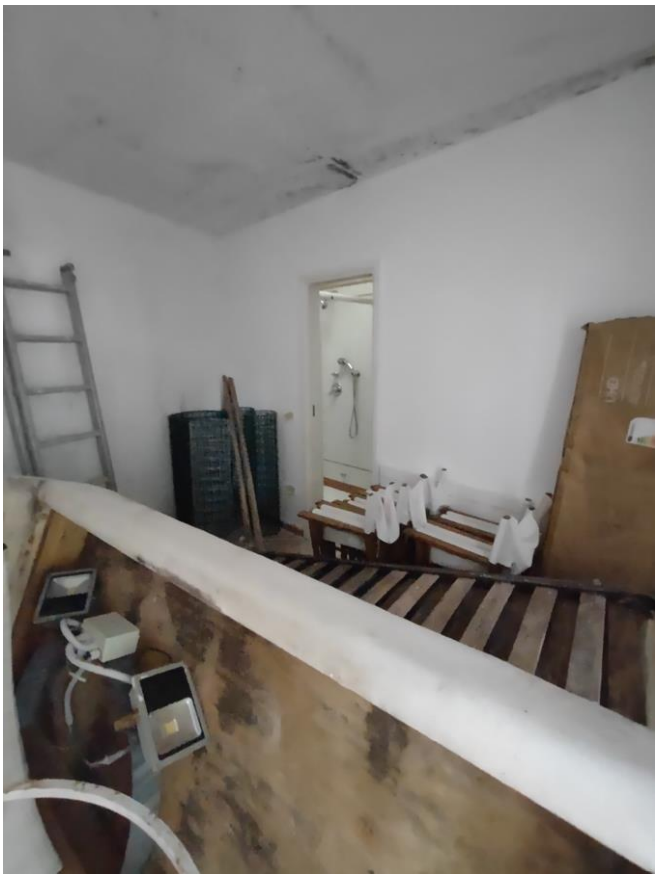
Villa e aree scoperte di pertinenza
Capri (NA)- Via Pizzo Lungo n. 5