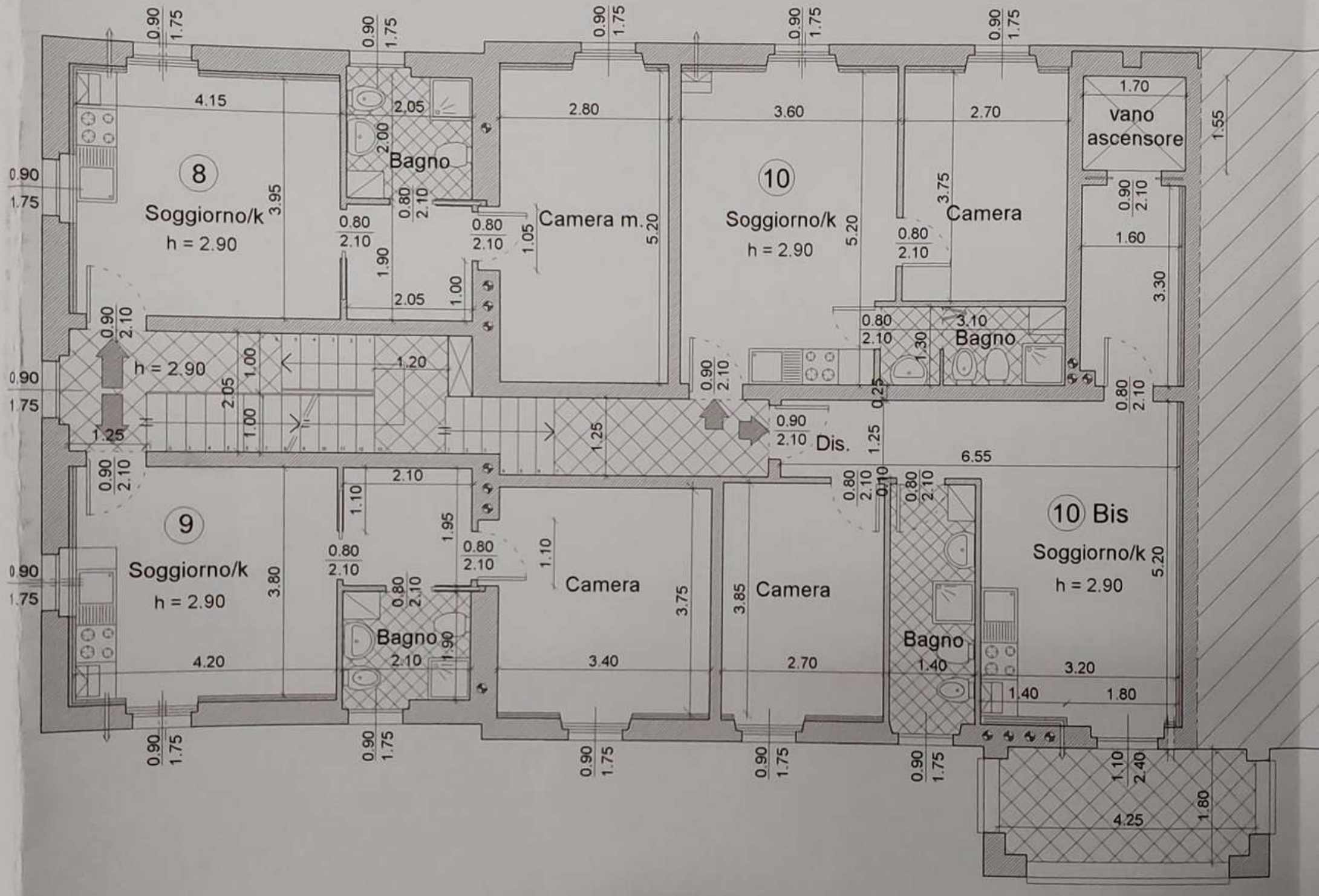
8
Soggiorno/k
h = 2.90
Bagno
Camera m.
10
Soggiorno/k
h = 2.90
Camera
Bagno
vano ascensore
h = 2.90
Dis.
9
Soggiorno/k
h = 2.90
Bagno
Camera
Camera
Bagno
10 Bis
Soggiorno/k
h = 2.90