



TRIBUNALE ORDINARIO - PATTI

ESPROPRIAZIONI IMMOBILIARI

48/2024

GIUDICE:

dott. Gianluca Peluso

CUSTODE:

avv. Rosalia Amata

PIANTE FABBRICATO

del 03/09/2024

creata con Tribù Office 6



TECNICO INCARICATO:

ing. Massimo Brancatelli

CF:BRNMSM75L29I199E

con studio in SANT'AGATA DI MILITELLO (ME) Via Medici,96

telefono: 0941701414

fax: 0941701414

email: ingbrancatelli@hotmail.com

PEC: massimo.brancatelli@ingpec.eu



PIANTA PIANO INTERRATO

TERRAPIENO

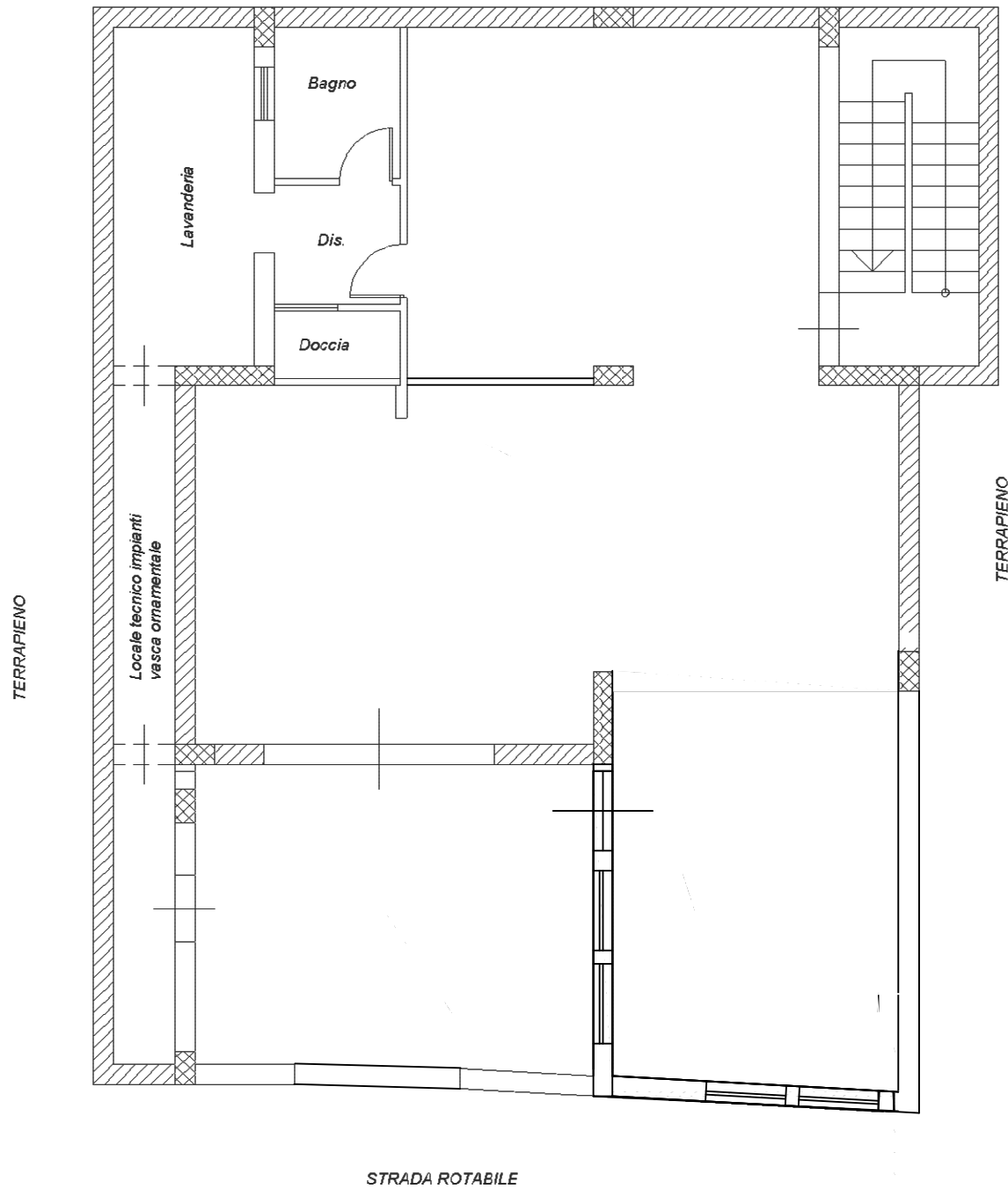

STRADA ROTABILE

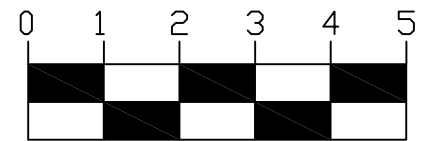

PIANTA PIANO TERRA

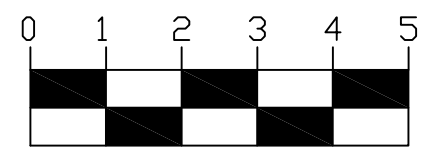
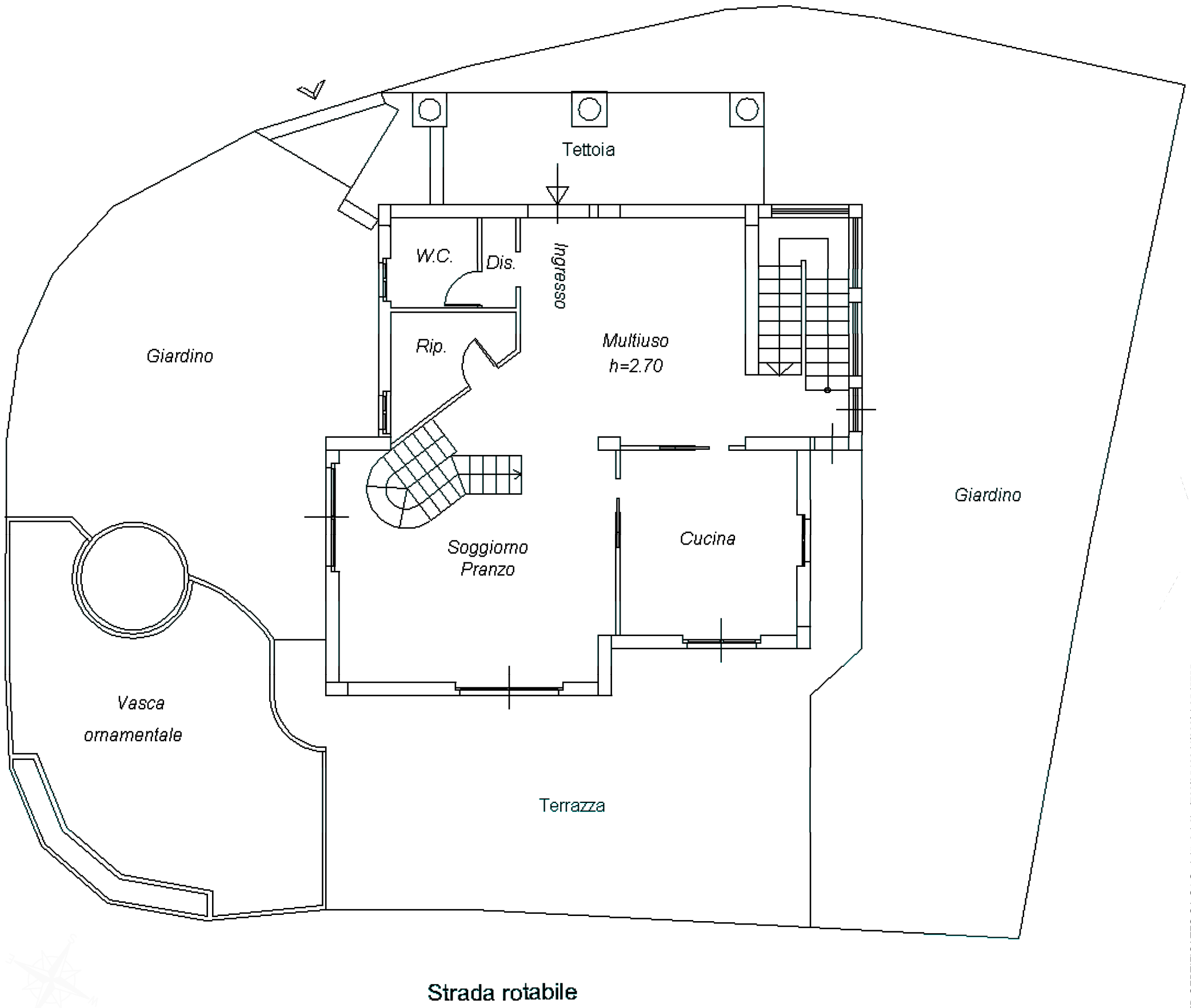

PIANTA PIANO PRIMO

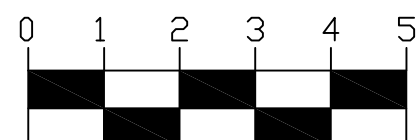
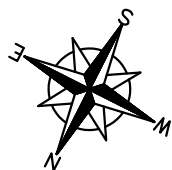
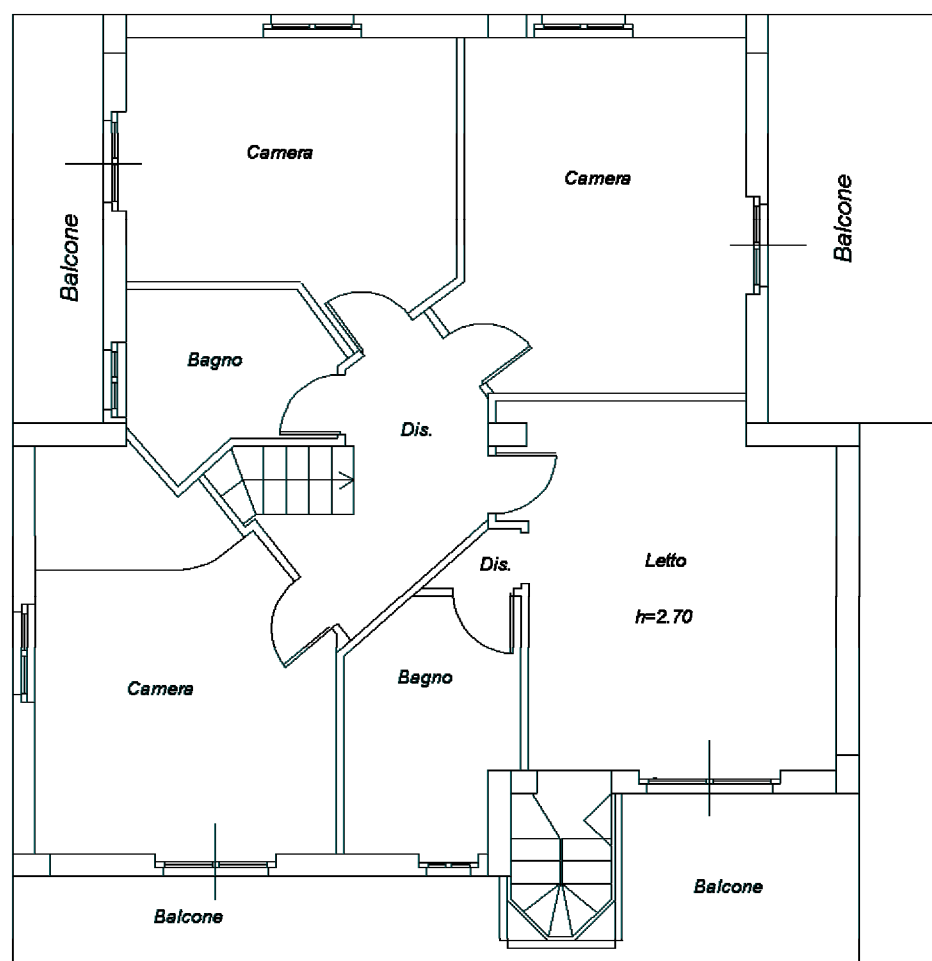

PIANTA PIANO SECONDO

