

ALLEGATO N. 3

Documentazione fotografica

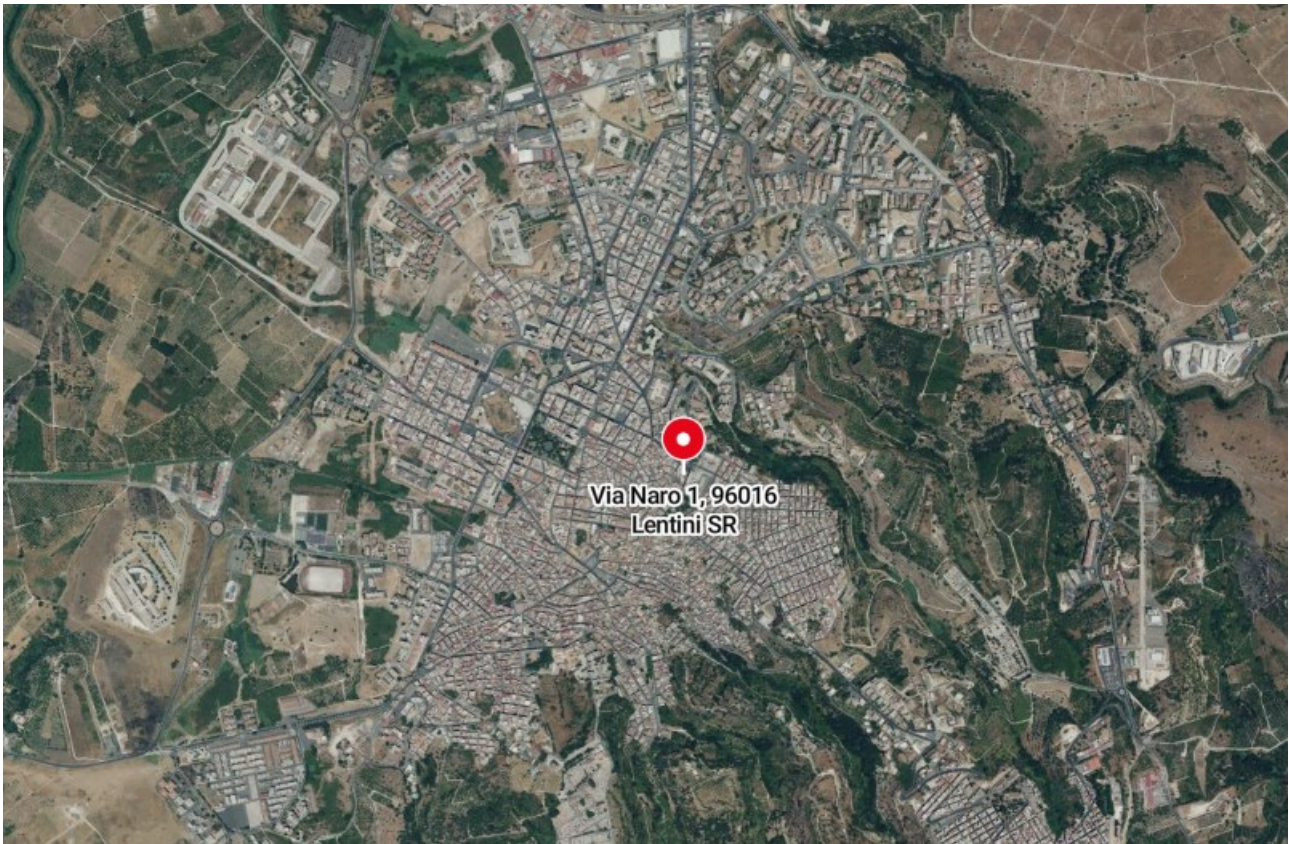

Stralci di foto aeree tratte dal sito <https://www.bing.com/maps>

Via Naro n.1,
accesso all'abitazione



Via Naro n.3,
accesso all'autorimessa



ABITAZIONE – piano primo

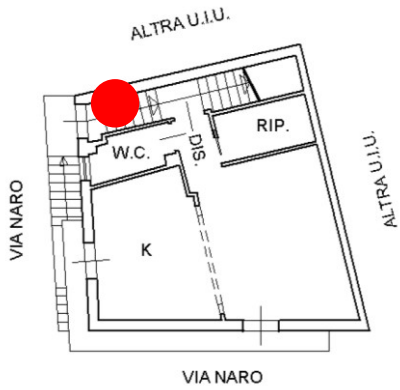

Scala di accesso all'abitazione

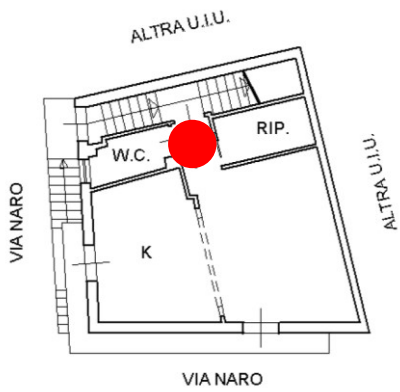
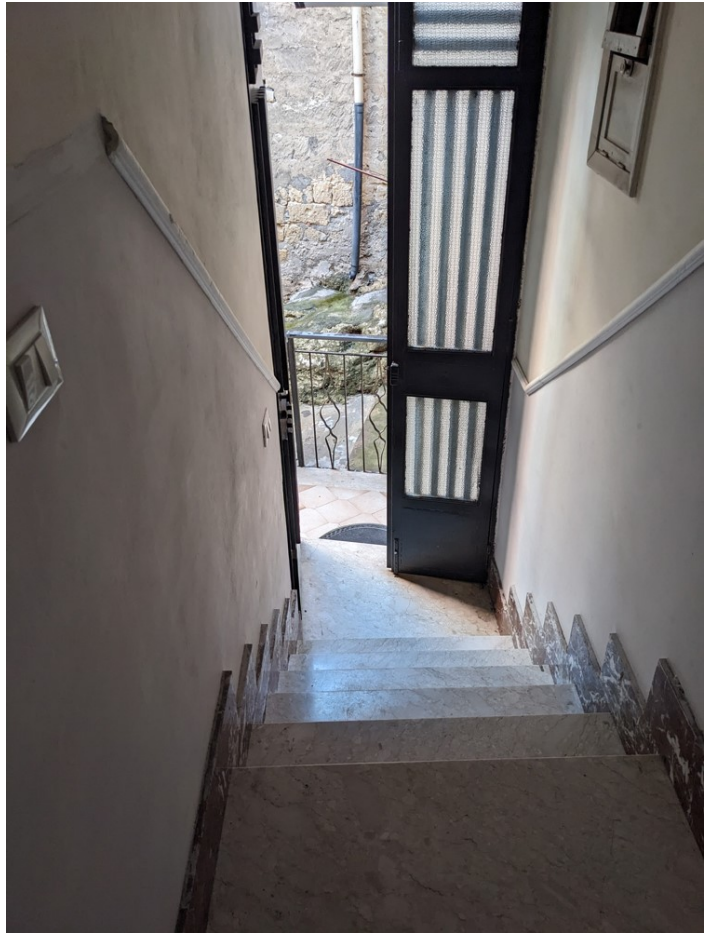

Disimpegno di ingresso



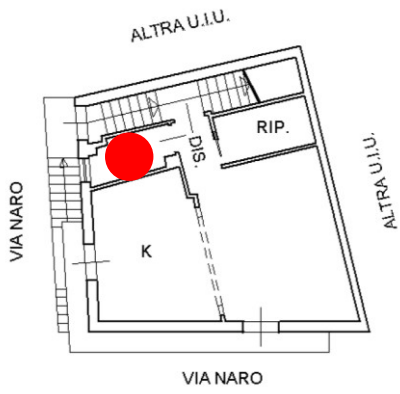

Bagno

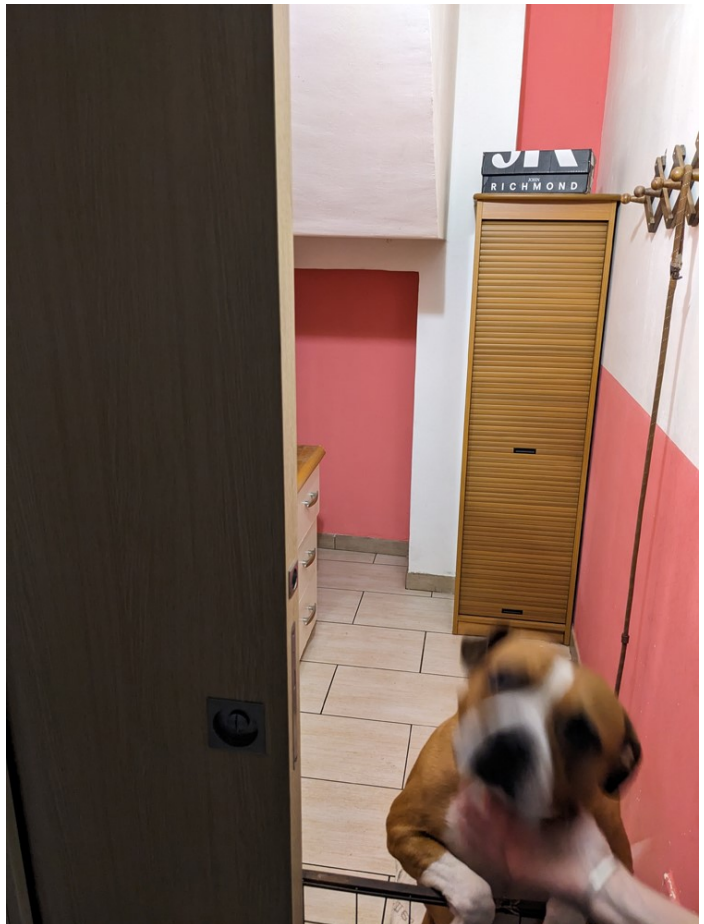
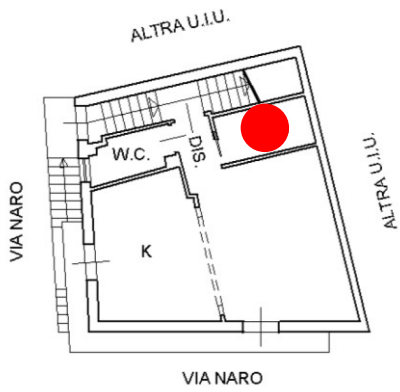

Ripostiglio

Proc. Esecutiva immobiliare n.71/2024 R.G.

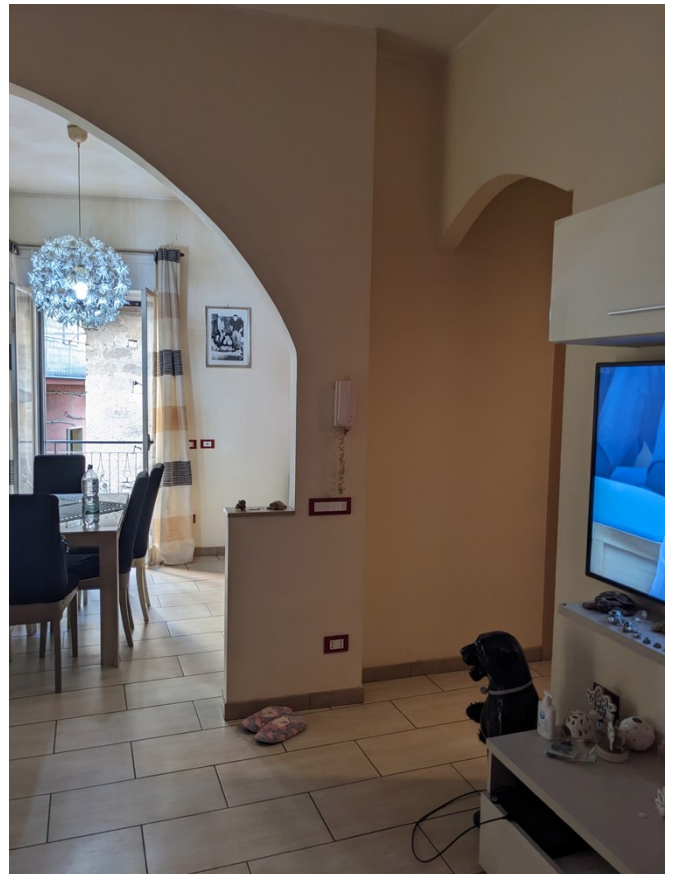
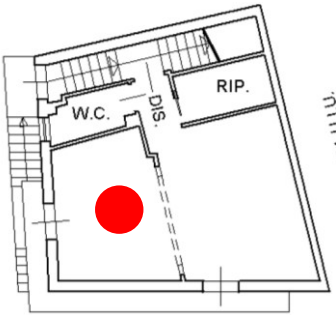
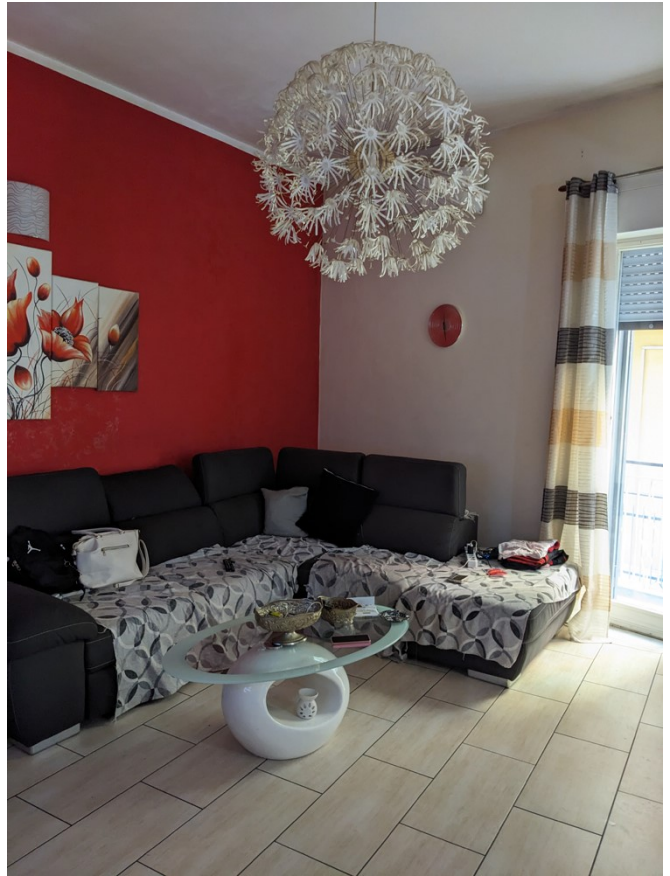
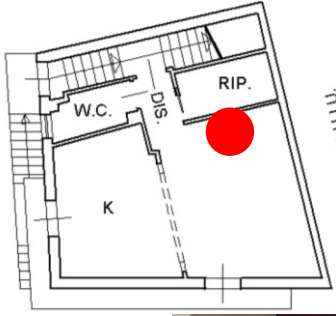

Cucina-pranzo / soggiorno

Architetto Ilaria Alessandra

Via Monsignor Garana 18, 96100 Siracusa - tel. 3492697059 - fax 0931756455 - p.i. 01603530898 - email: ilaria@architettoalessandra.it

ABITAZIONE – piano secondo

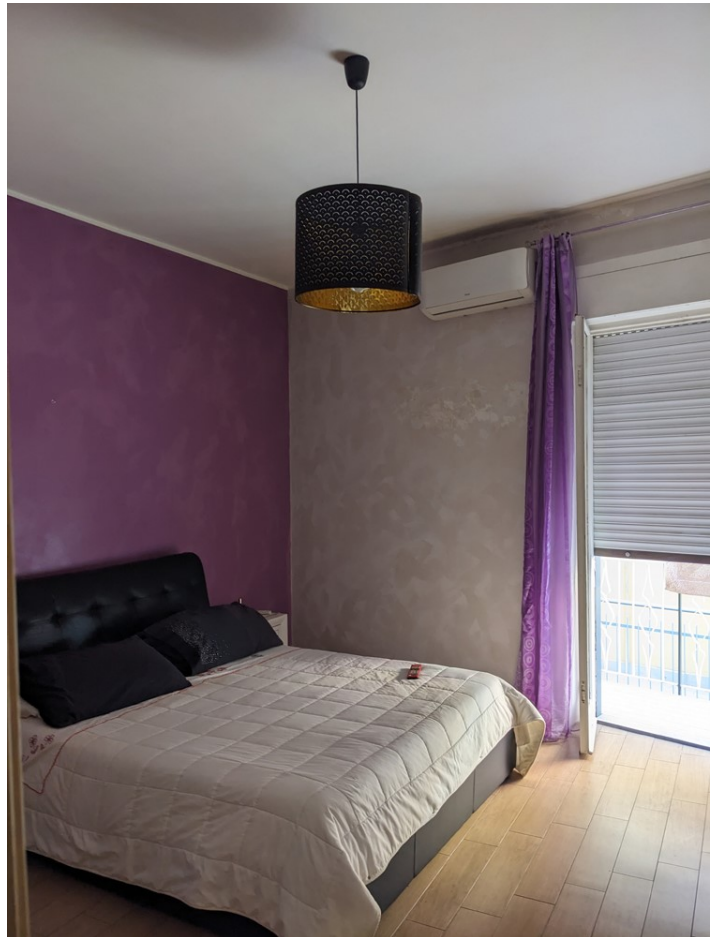
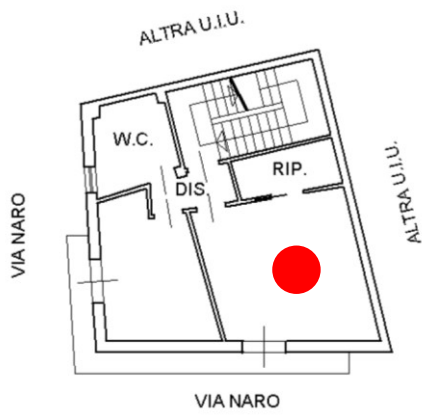

Camera da letto

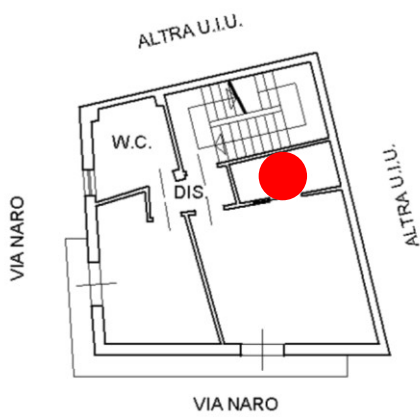

Cabina armadio

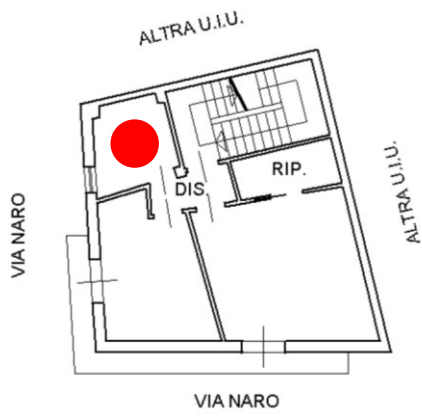

Bagno

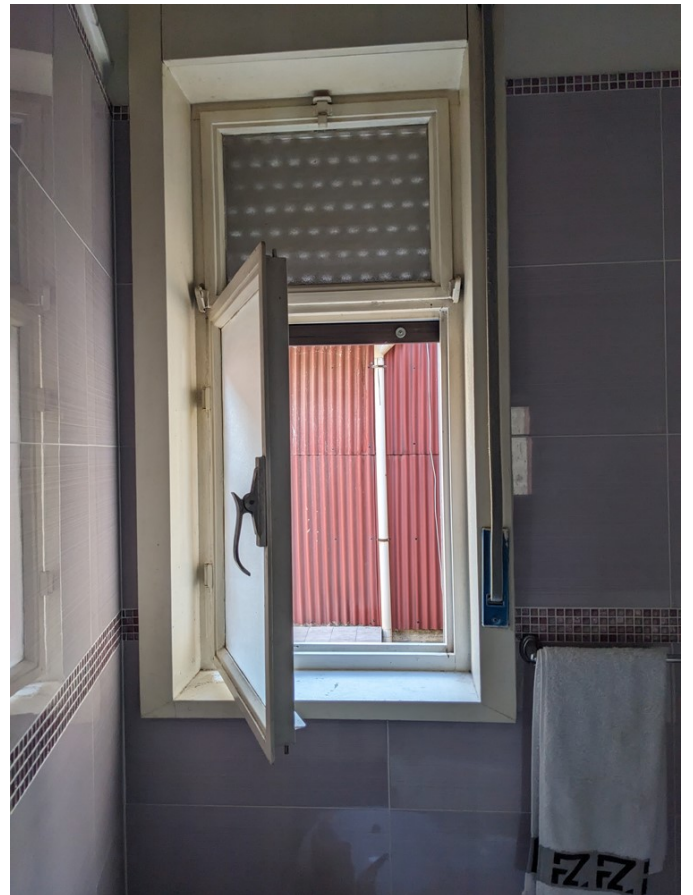

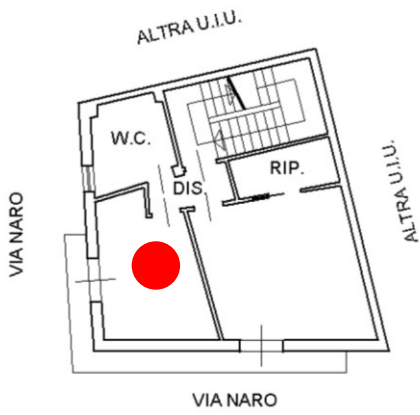

Camera da letto

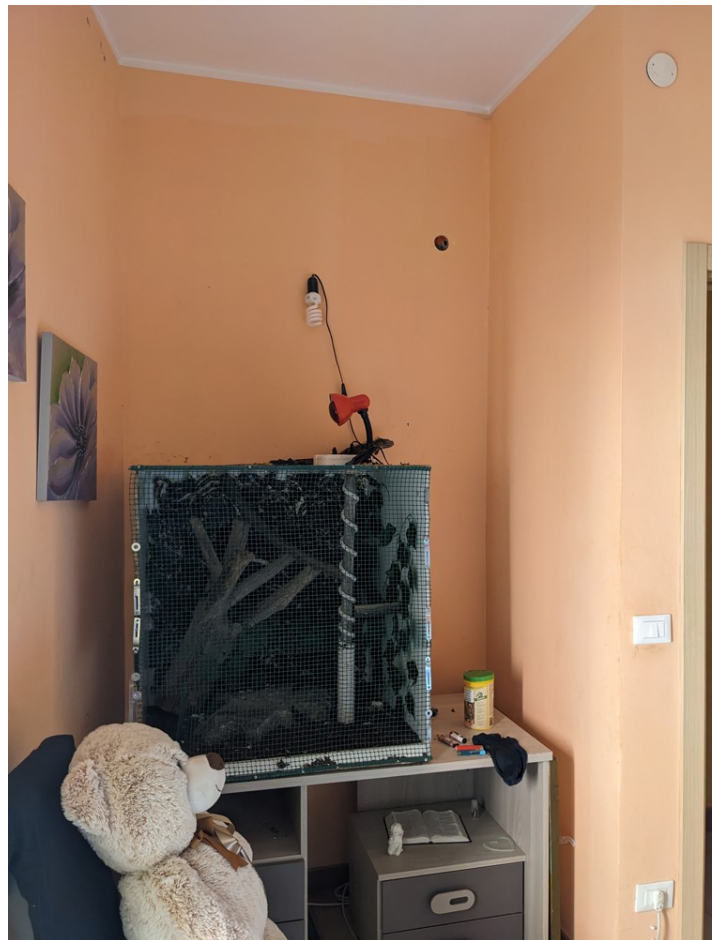

ABITAZIONE – piano terzo

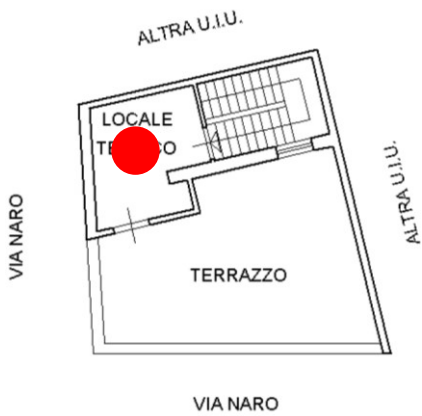

Locale tecnico / lavanderia

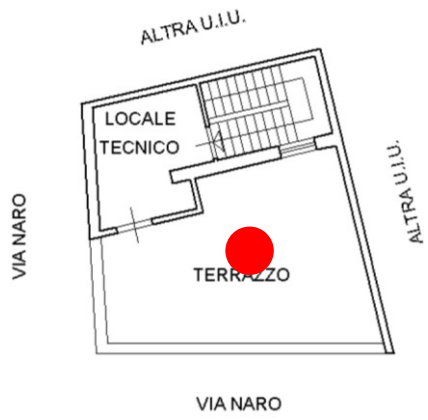

Terrazza

AUTORIMESSA – piano terra

