

BENE IN COMUNE DI LONATE POZZOLO (VA) – VIA SILVIO PELLICO N.11 – EDIFICIO UNIFAMILIARE

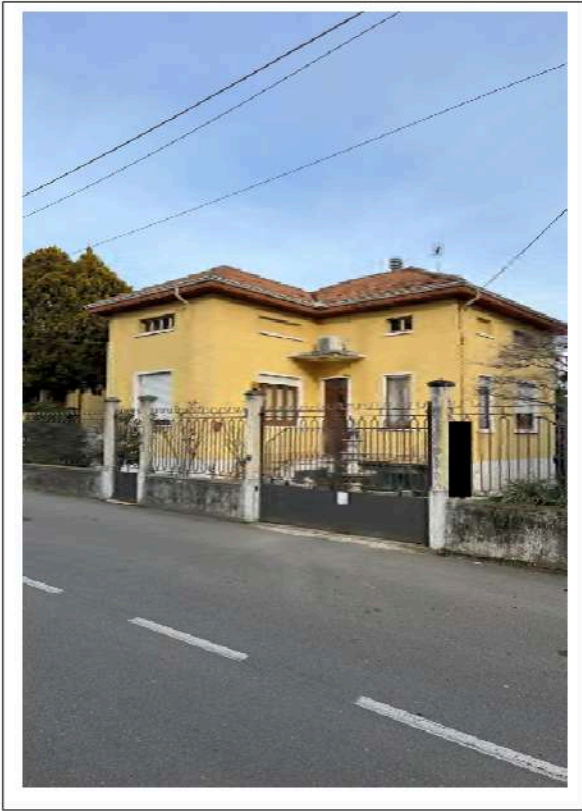

1. L'IMMOBILE DALLA VIA PELLICO



2. FRONTE OVEST DI INGRESSO ALL'ABITAZIONE



3. SCALA ESTERNA DI INGRESSO

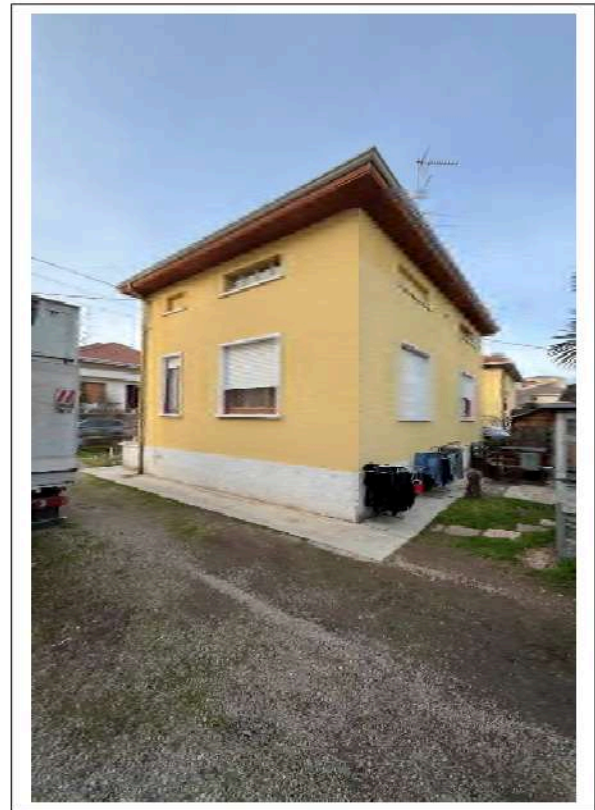

4. IL RETRO DELL'EDIFICIO- FRONTE EST E SUD





5. FACCIATA A NORD VERSO ALTRA PROPRIETA'



6. FRONTE OVEST VERSO STRADA

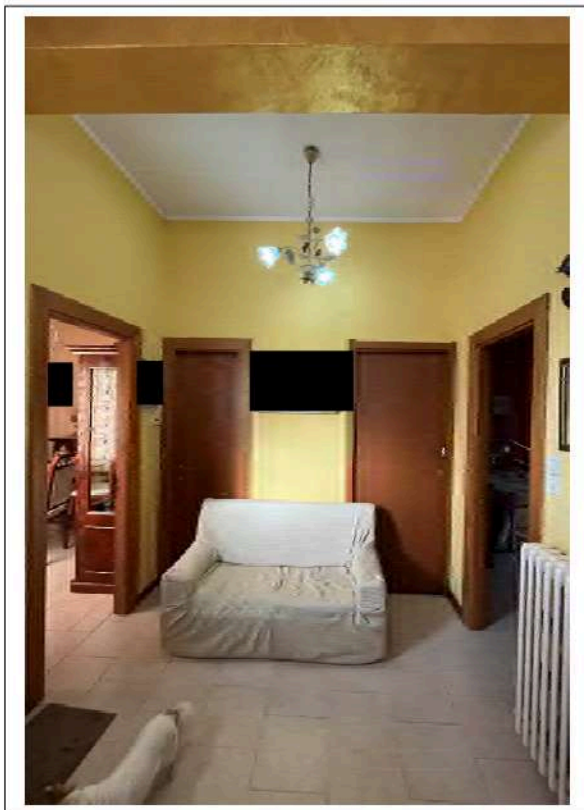

7. ZONA DI INGRESSO

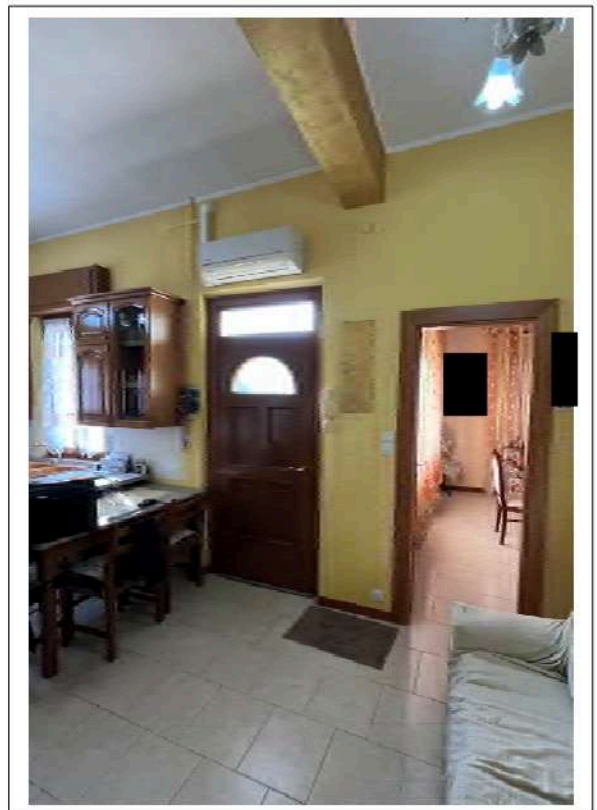

8. ZONA DI INGRESSO



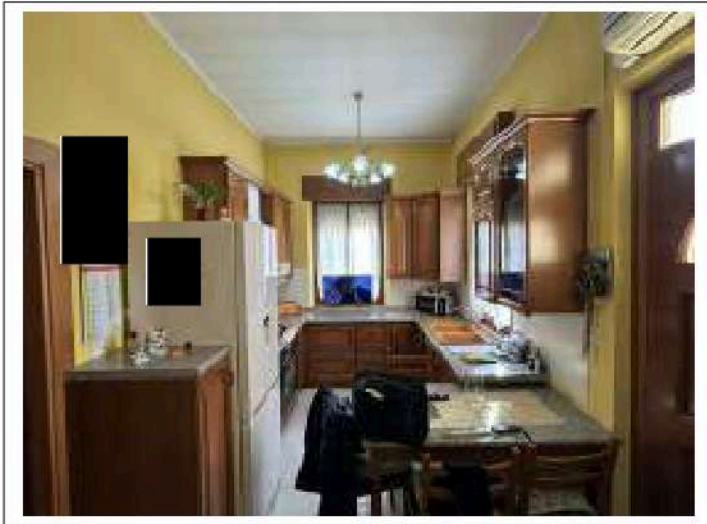

9. LOCALE CUCINA CON L'INGRESSO

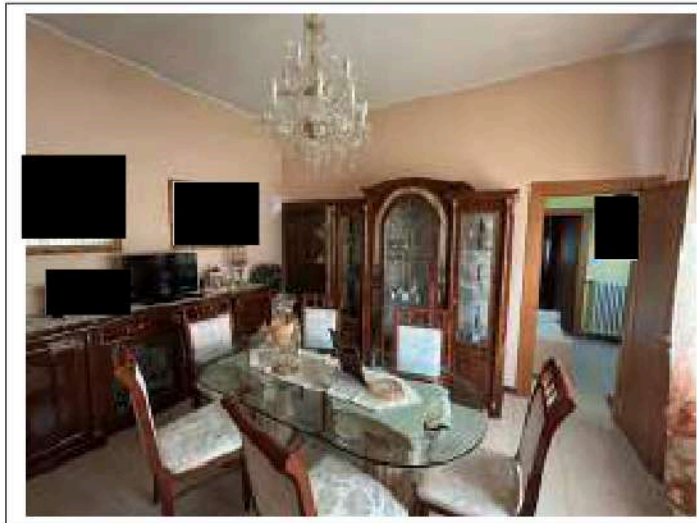

10. SOGGIORNO CON PORTA DI ACCESSO AL SOTTOTETTO

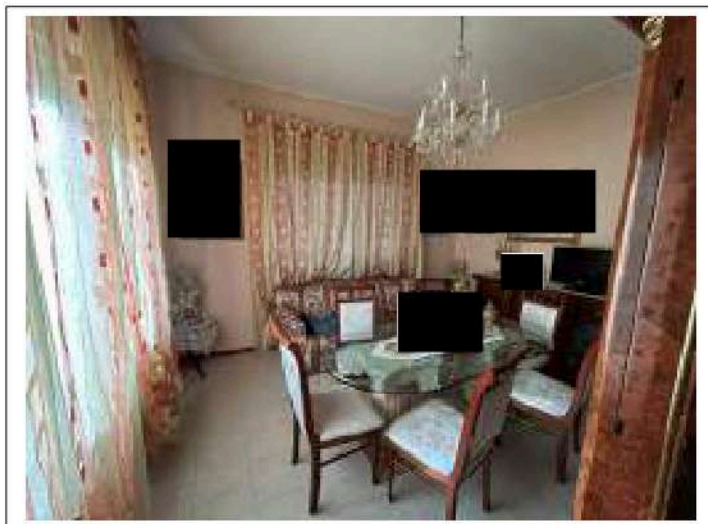

11. SOGGIORNO



12. BAGNO

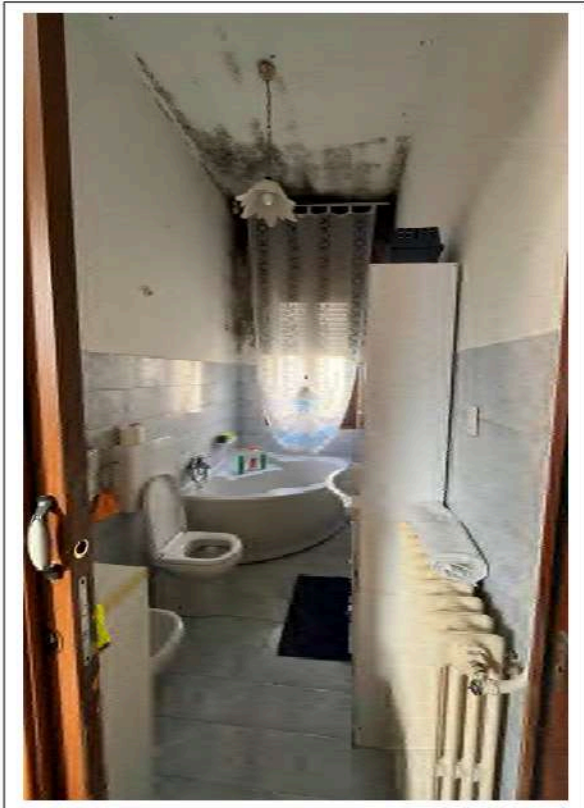

13/14. CAMERA MATRIMONIALE 1

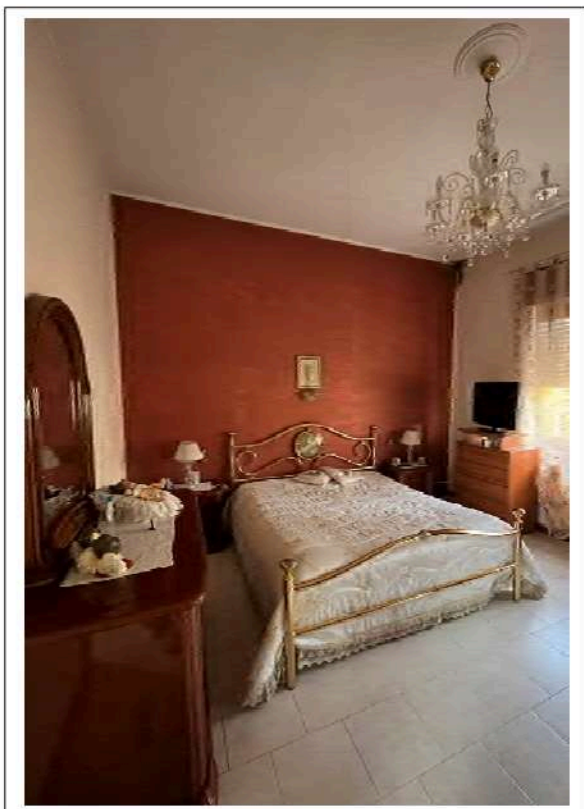
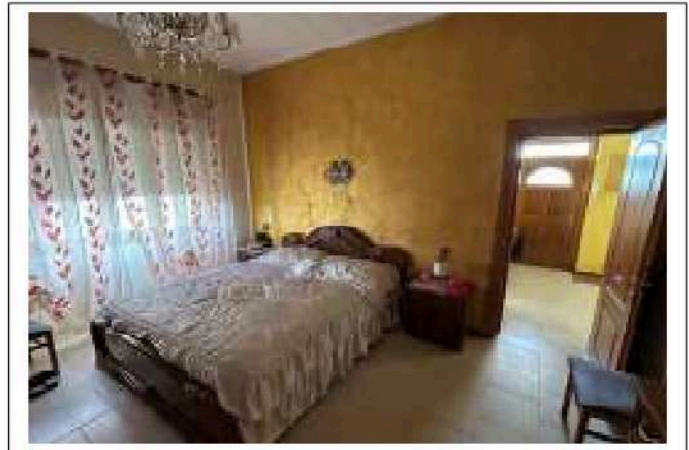

15. CAMERA MATRIMONIALE 2

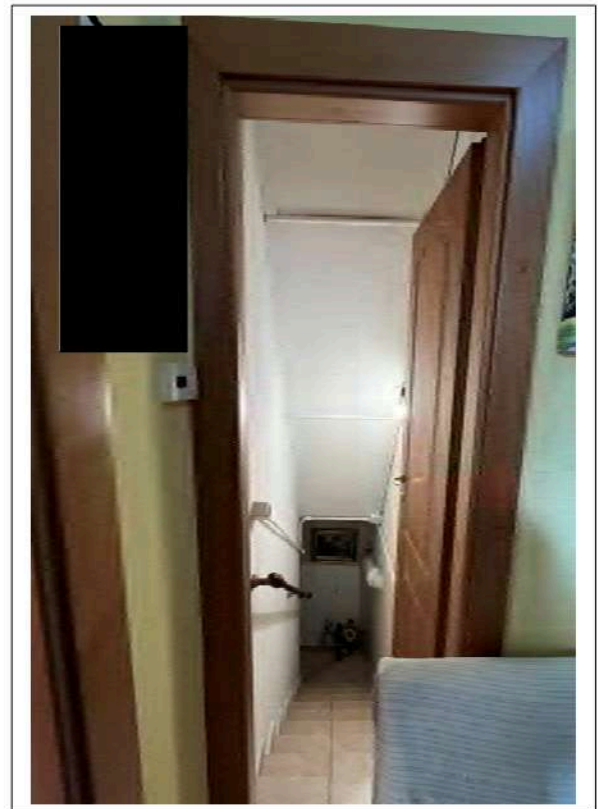

16. ACCESSO ALLA CANTINA DAL DISIMPEGNO DI INGRESSO



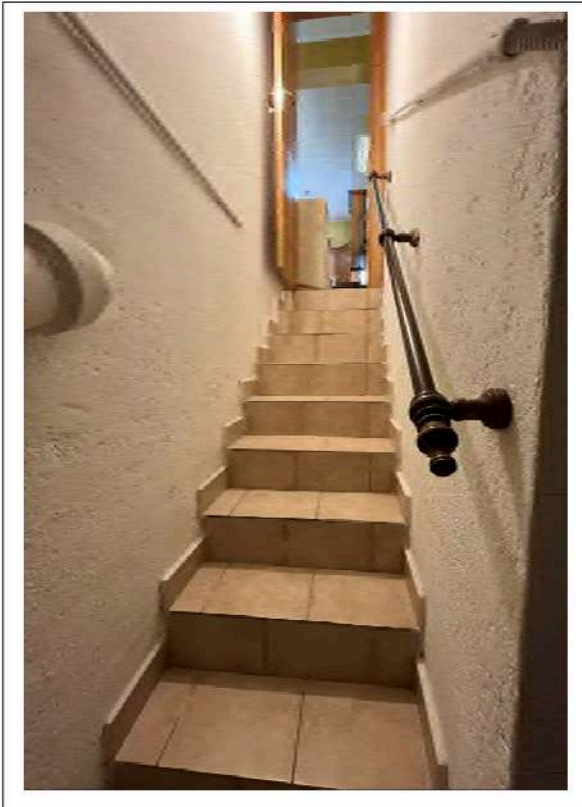

17. LA SCALA VISTA DALLA CANTINA

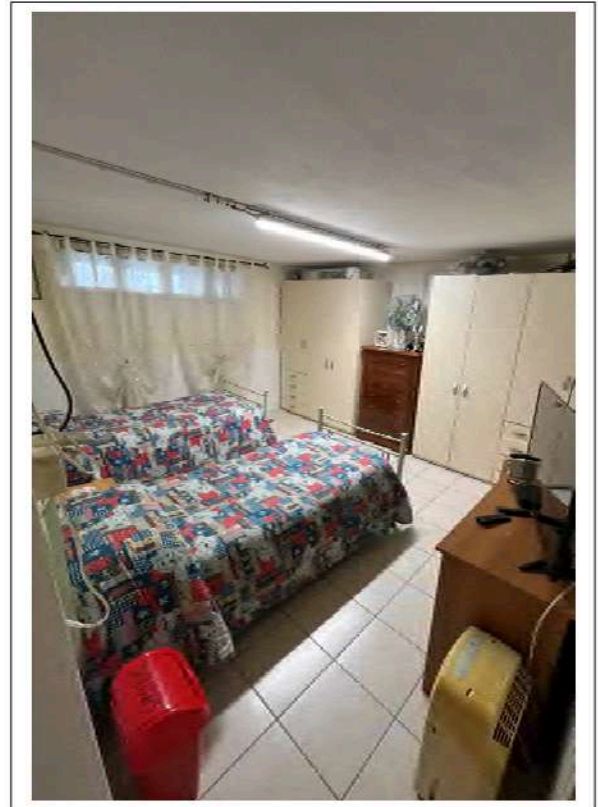

18. LA CANTINA ADIBITA ATTUALMENTE A CAMERA



19. INGRESSO CARRAIO DAL GIARDINO DI PROPRIETA'



20. TETTOIA A CONFINE NON AUTORIZZATA DA TITOLI EDILIZI



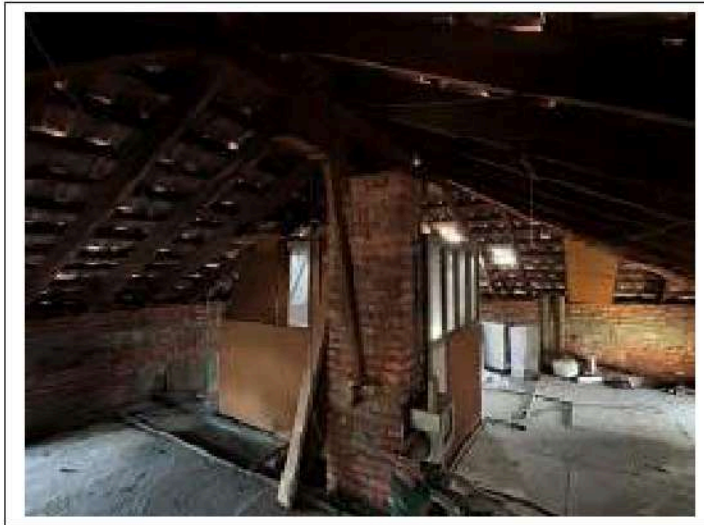

21. SOTTOTETTO AGIBILE NON ABITABILE



22. IL SOTTOTETTO CON LA SCALA DI ACCESSO DAL LOCALE SOGGIORNO

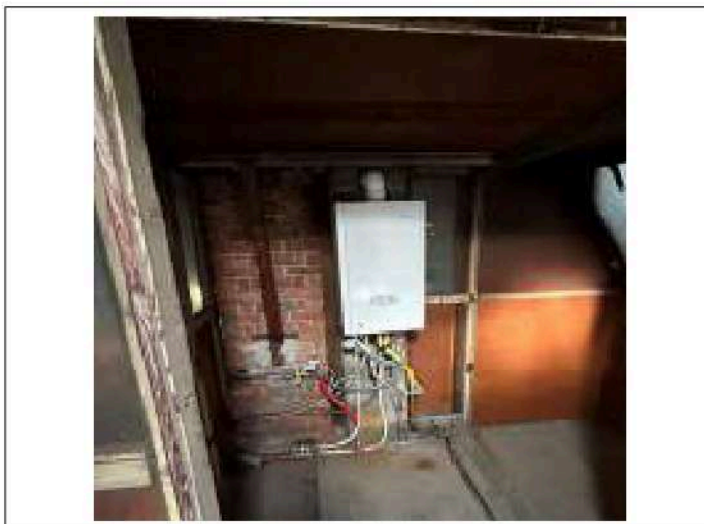

23. CALDAIA POSIZIONATA NEL SOTTOTETTO





24. EDIFICIO ACCATASTATO COME BOX ALLESTITO
ATTUALMENTE A LOCALE CUCINA/PRANZO



25. TETTOIA IN ETERNIT – SUL FIANCO DEL BOX

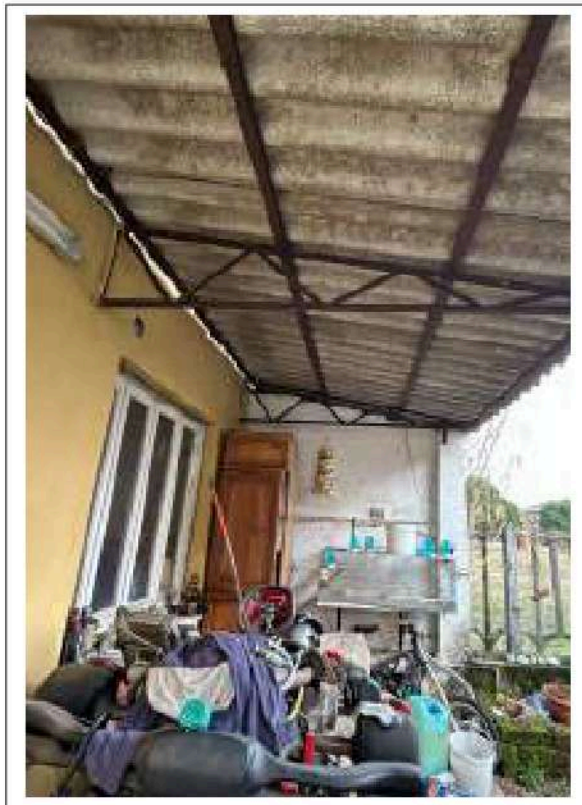

26. PARTICOLARE DELLA TETTOIA IN ETERNIT



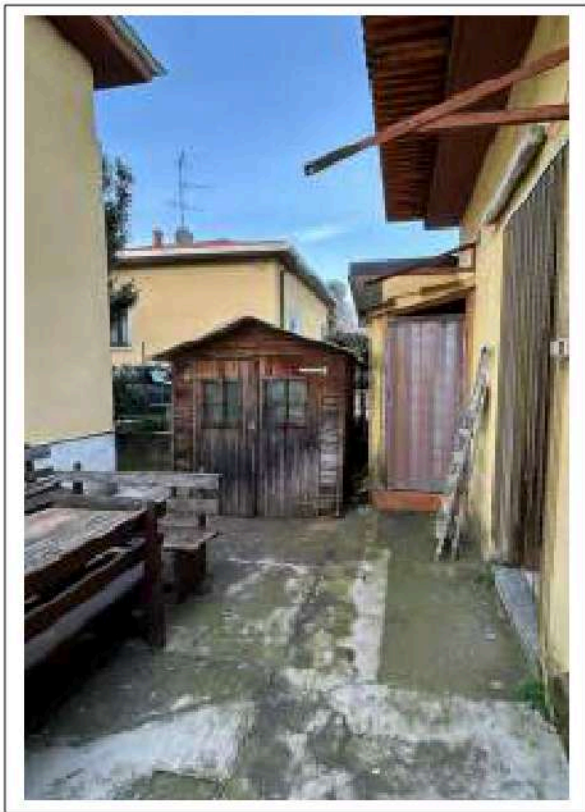

27. PICCOLO W.C. A FIANCO DEL FABBRICATO BOX



28. INTERNO DEL W.C.

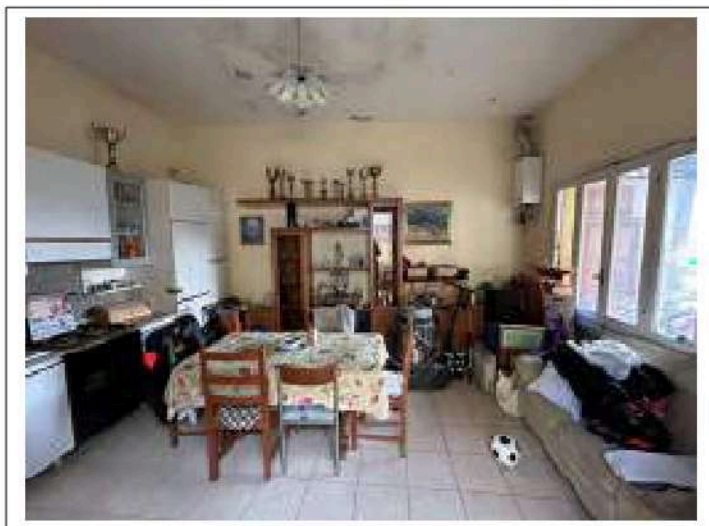

29. INTERNO DEL LOCALE ACCATASTATO COME BOX ORA LOCALE CUCINA/PRANZO

Perito Estimatore
Arch. Sergio Camisasca

