COMUNE
SAN BENEDETTO del TRONTO
(Provincia di Ascoli Piceno)

RILIEVO dello STATO ATTUALE

Proprietà : [redacted]
Ubicazione : Via Carlo Linneo n. 6

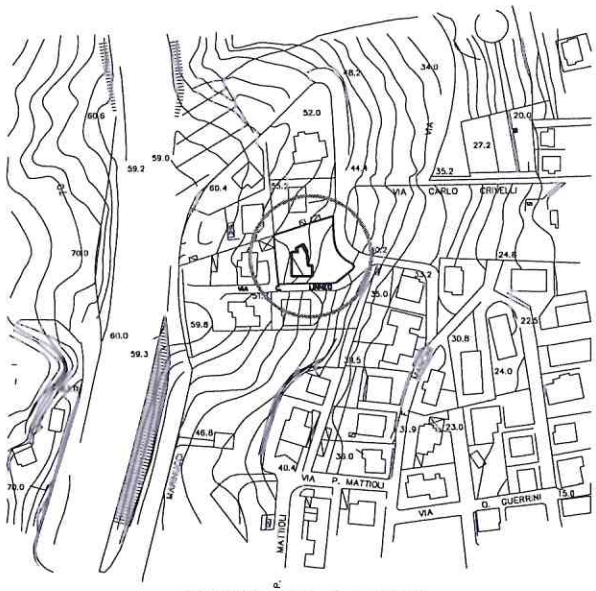

STRALCIO del PRG
(Scala 1:2000)

Il rilievo interno del Piano Interrato non è stato effettuato perchè nel sopralluogo del 12/12/2016 non è stato possibile accedervi

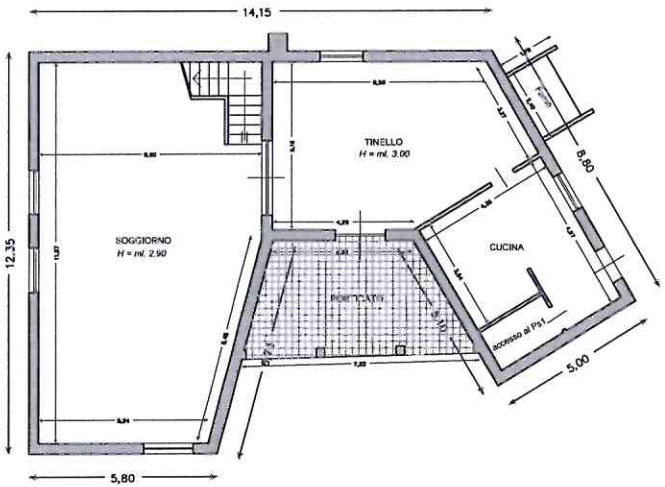

PIANTA PIANO TERRA

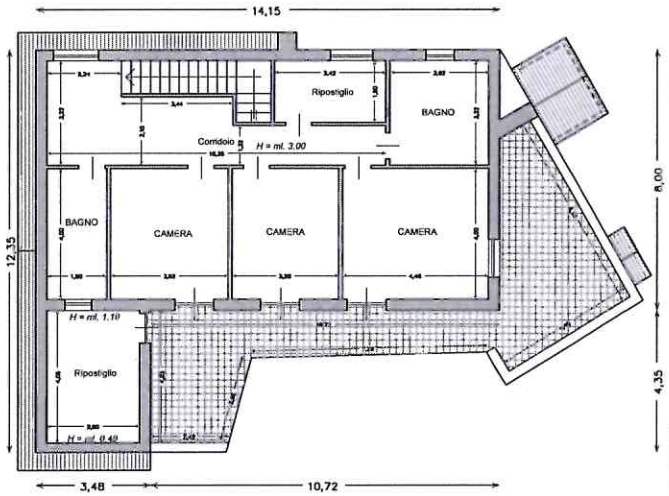

PIANTA PIANO PRIMO

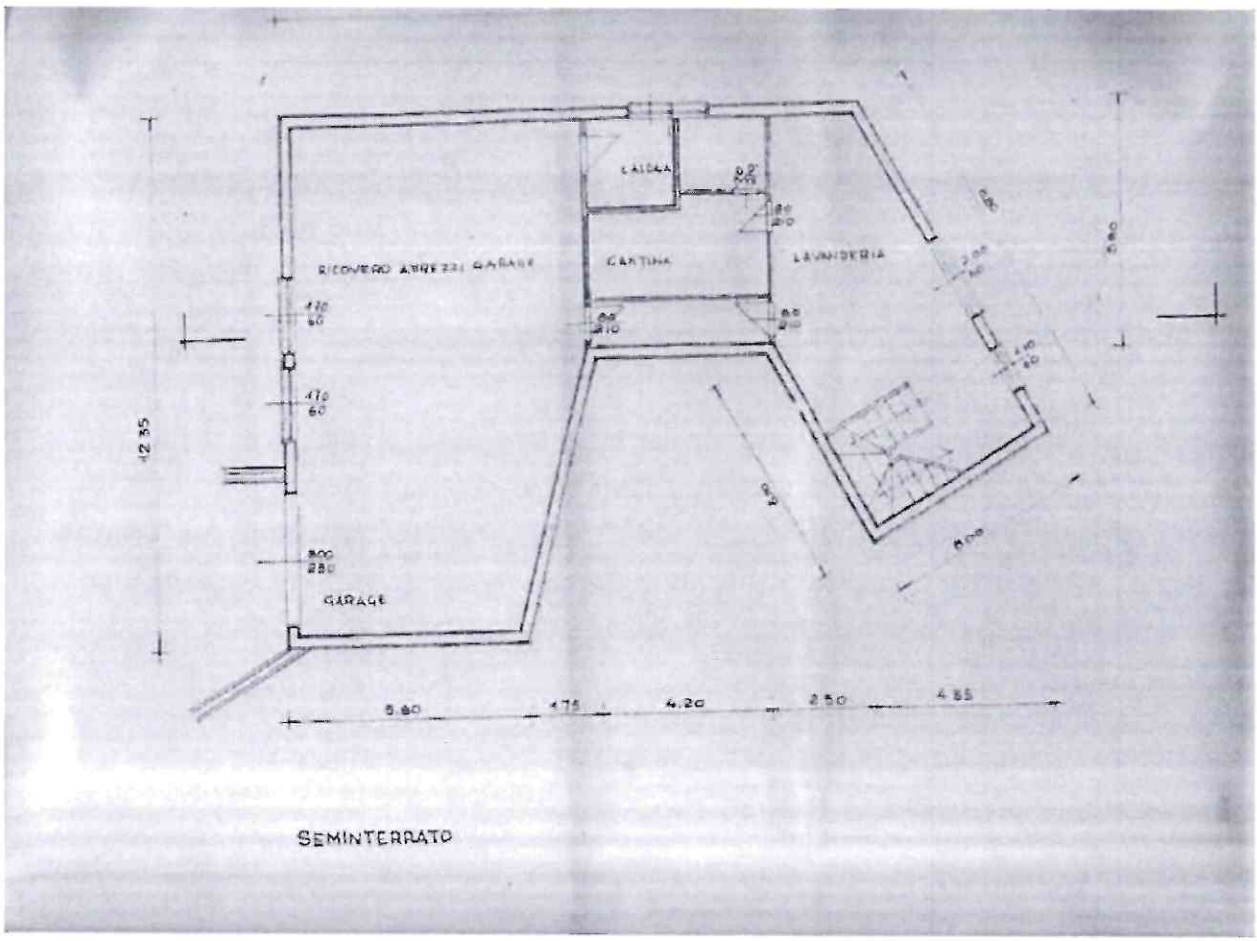
RICOVERO ARREZZI GARAGE
CANTINA
LAVANDERIA
GARAGE
12.35
5.60
4.75
4.20
2.50
4.85
SEMINTERRATO

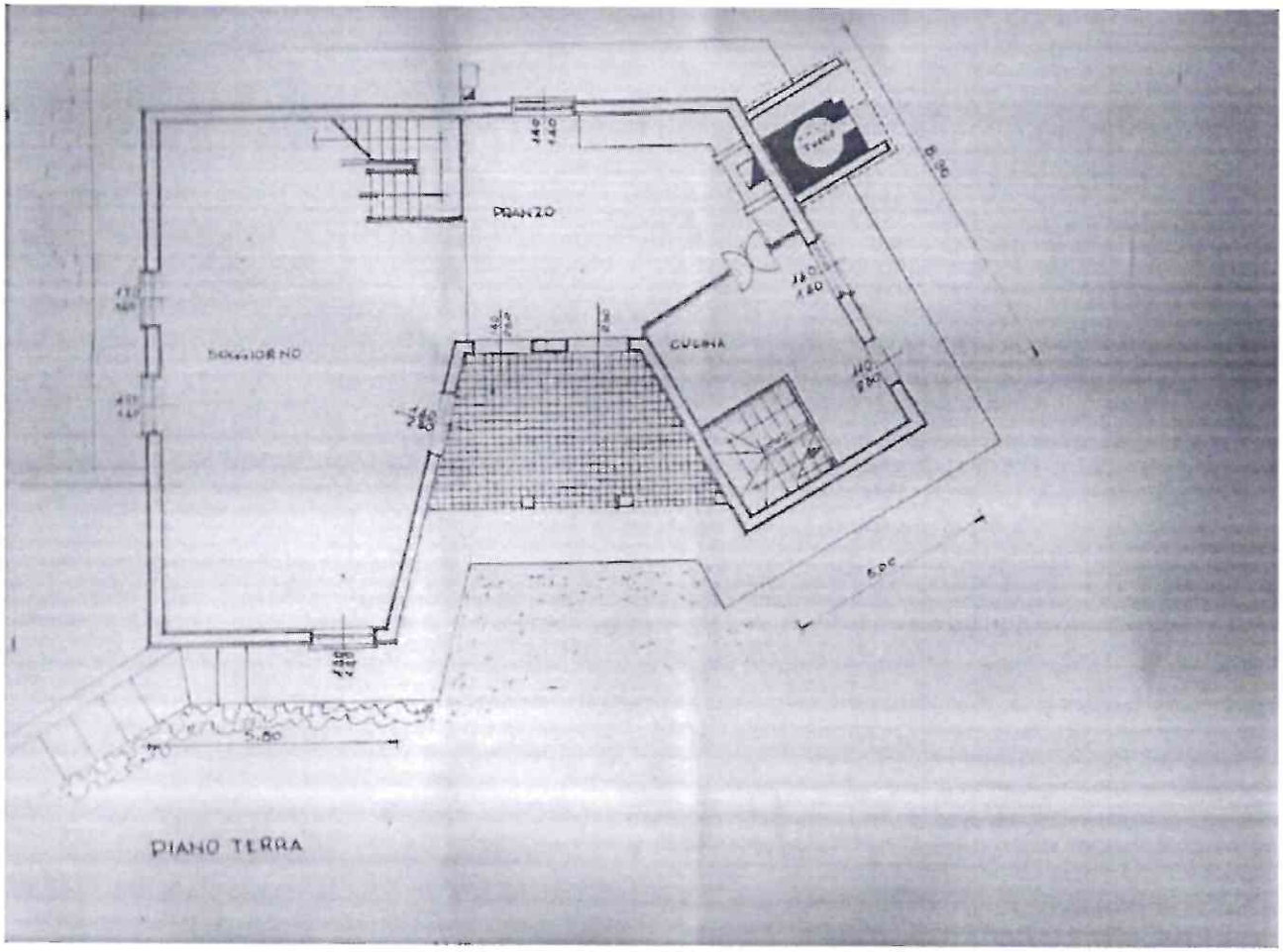
PRANZO
CUCINA
5.80
6.00
PIANO TERRA

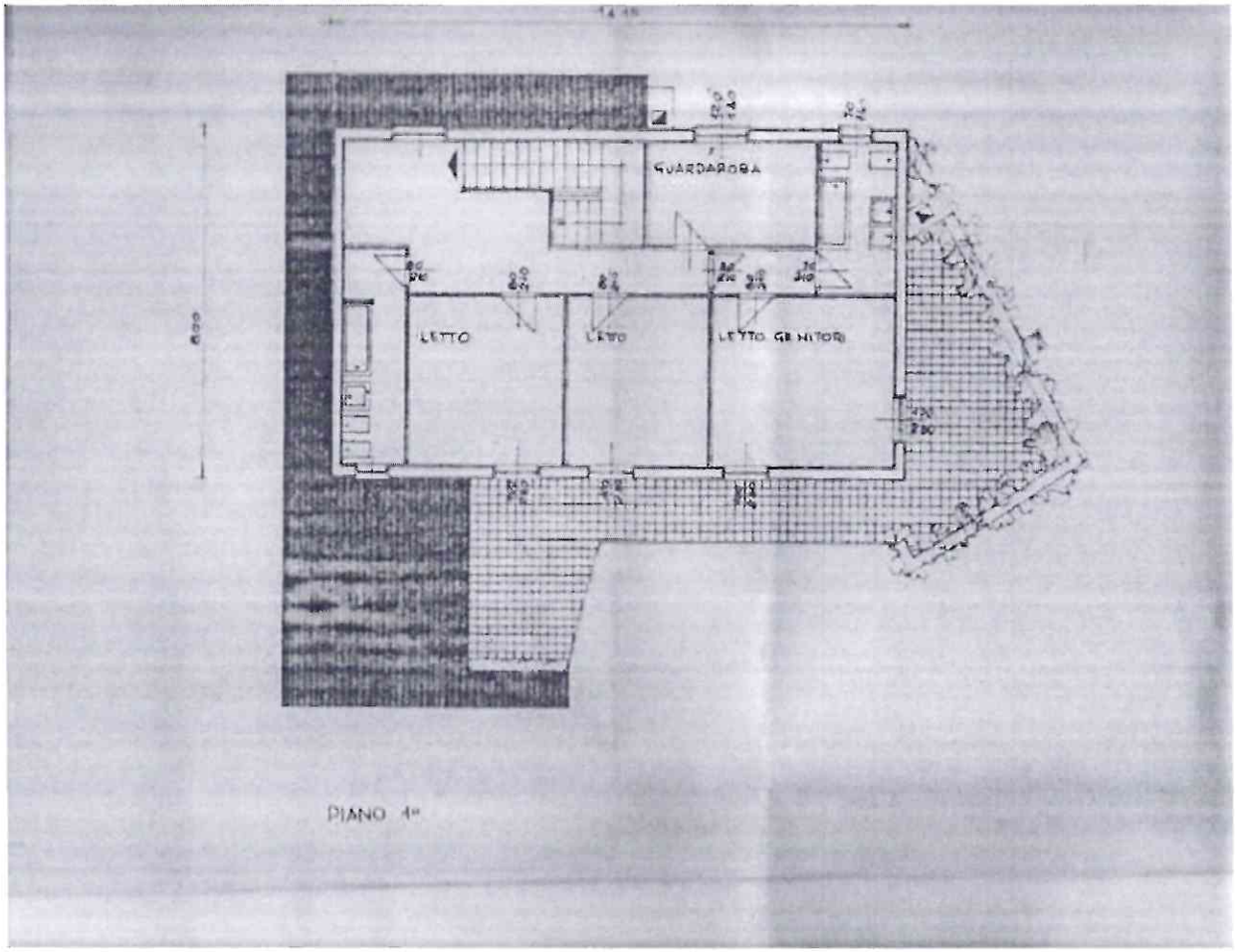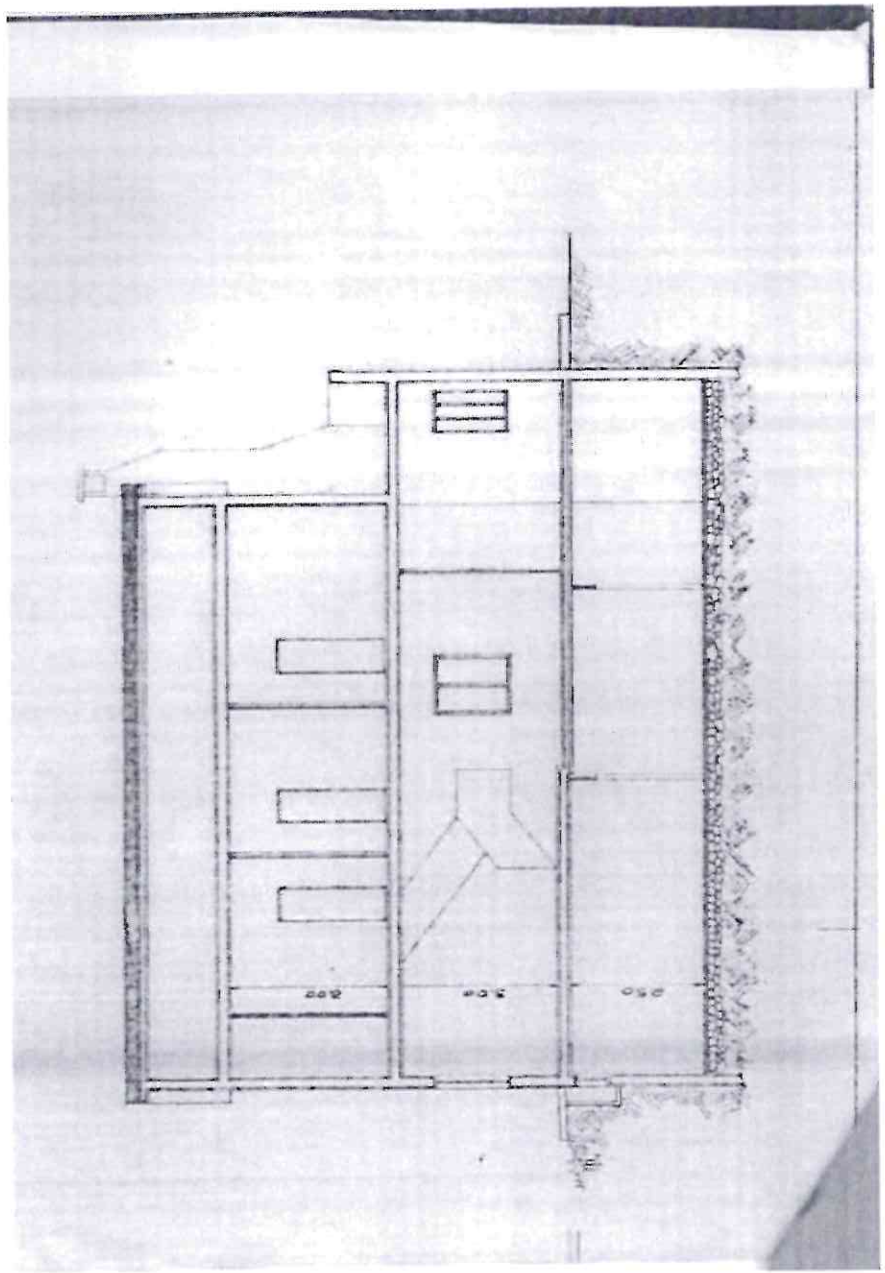
GUARDAROBA
LETTO
LETTO
LETTO GENITORI
PIANO 4°