Tribunale di Varese

PROCEDURA DI ESECUZIONE IMMOBILIARE

promossa da: Sig. [REDACTED]

contro: Sig. [REDACTED]

N° Gen. Rep. **185/2023**

Giudice Delle Esecuzioni:

Dott. Flaminia D'Angelo

ALLEGATO B

Lotto 001

Abitazione e Box in CUVIO Via Giuseppe Verdi 13

Esperto alla stima: lemme geom. Giovanni
Email: studio.iemma@libero.it
Pec: giovanni.iemma@geopec.it



SUB. 502 "CORPO A"



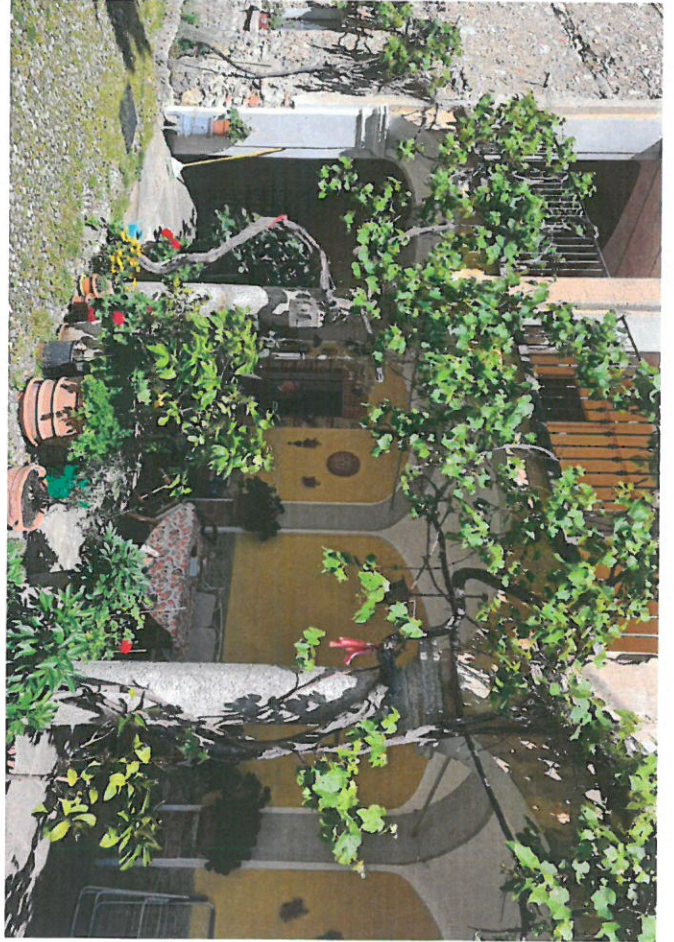
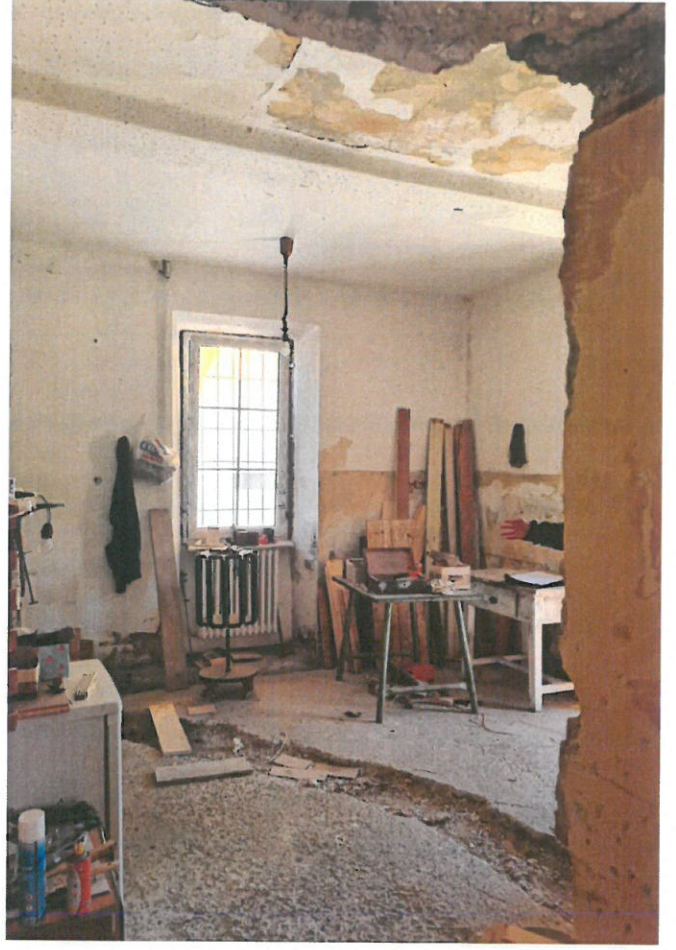

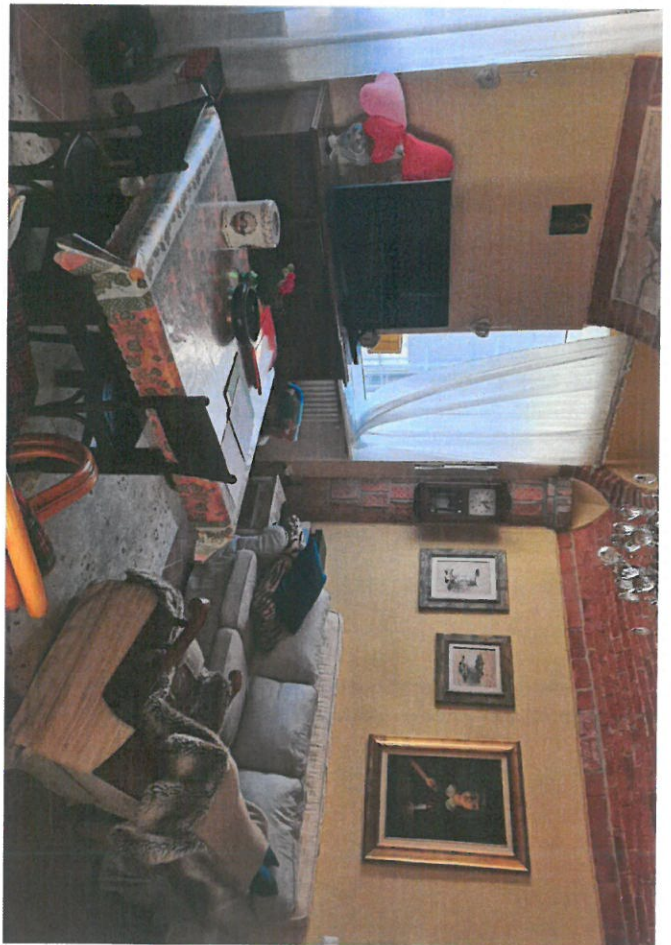

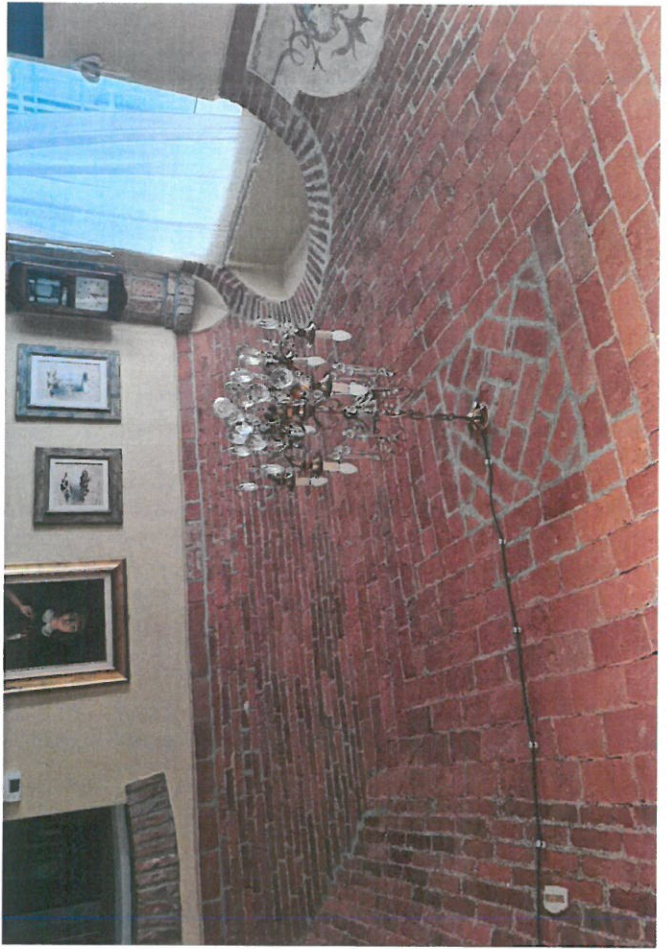





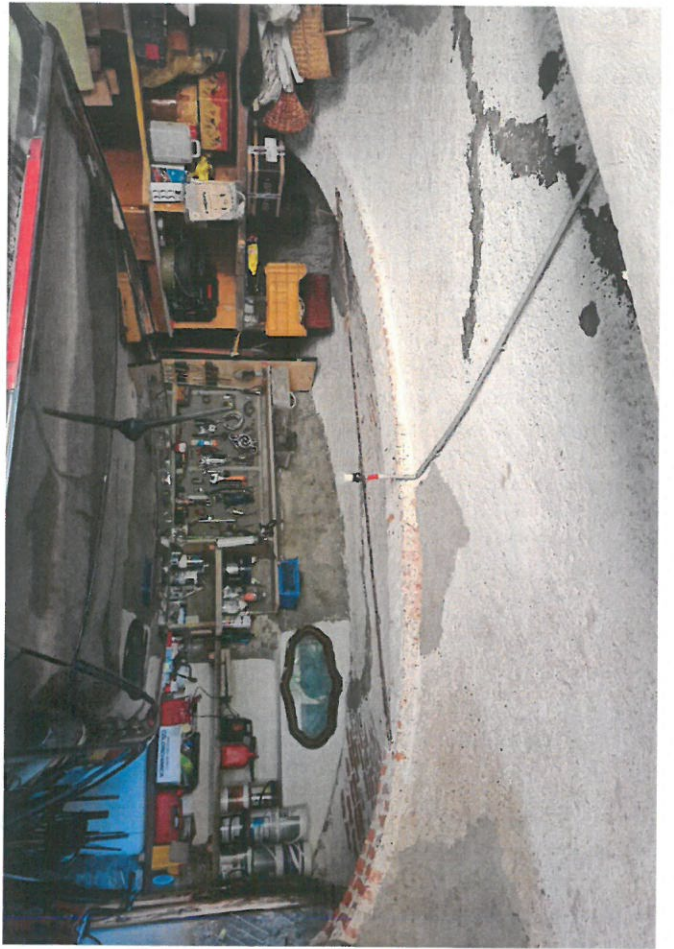

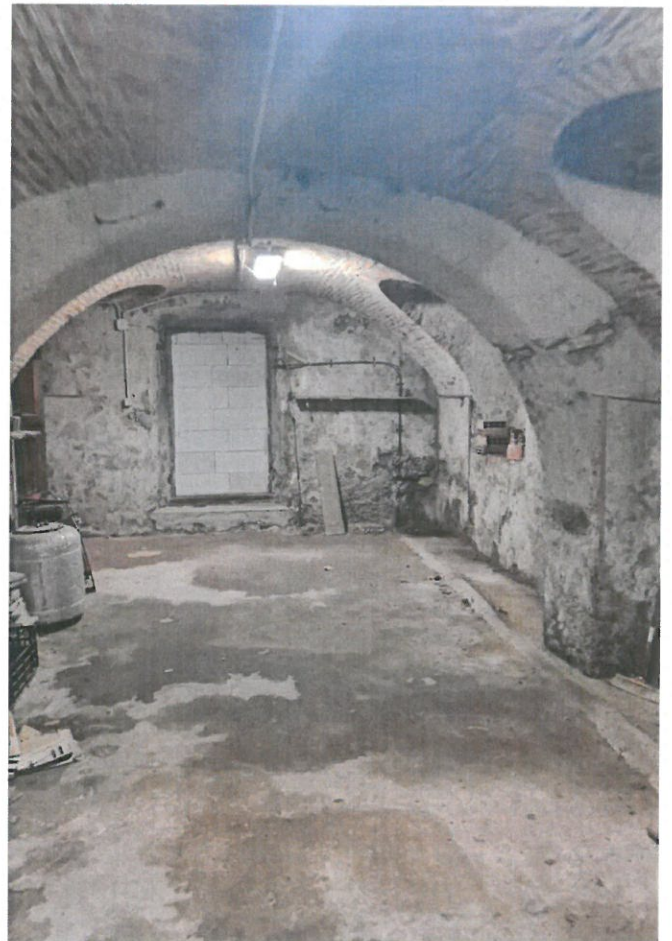
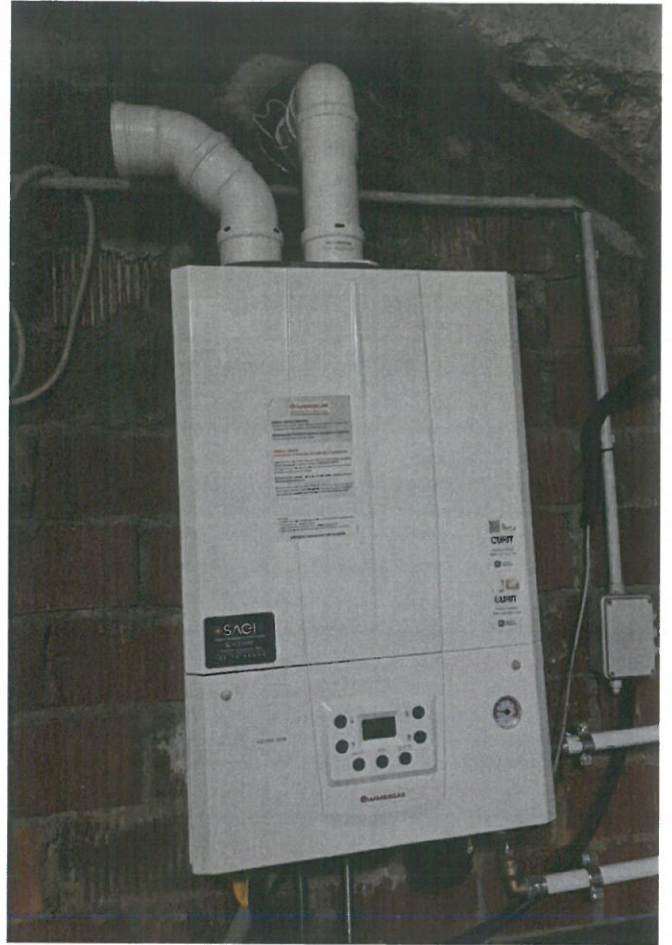



SUB. 510 "CORPO B"







