

**Agenzia delle Entrate
CATASTO FABBRICATI
Ufficio Provinciale di
Bergamo**

Dichiarazione protocollo n. _____ del _____
Comune di Costa Serina
Via Don Brozzoni _____ civ. 11

Identificativi Catastali:
Sezione: CS
Foglio: 8
Particella: 1234
Subalterno: 2

Compilata da:
Perletti Cristian
Iscritto all'albo:
Architetti
Prov. Bergamo N. 2254

Planimetria
Scheda n. 1 Scala 1:200

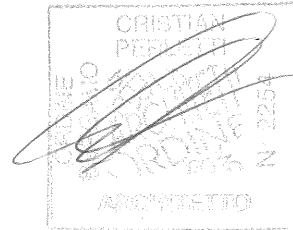

NORD

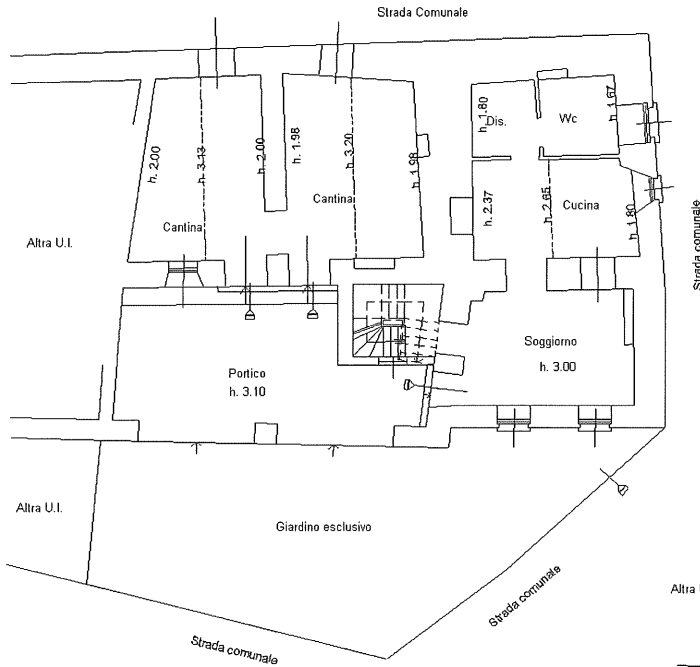
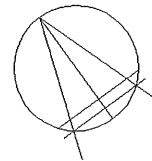

PIANTA PIANO TERRA

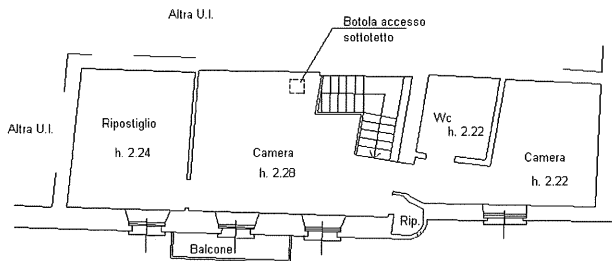

PIANTA PIANO SECONDO

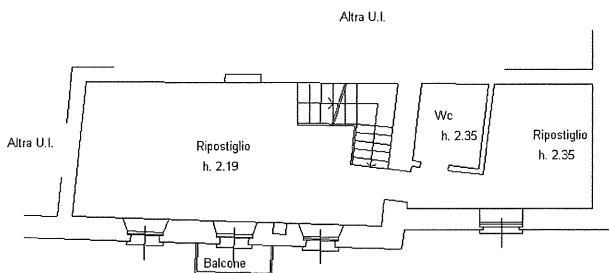

PIANTA PIANO PRIMO

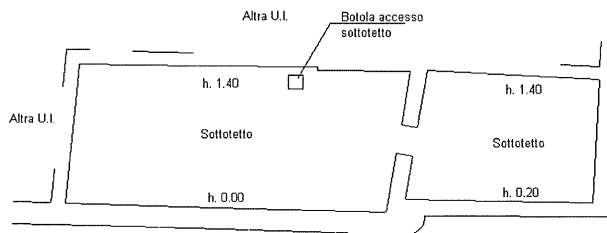

PIANTA PIANO TERZO