

ALLEGATO C.1 - STATO DI FATTO DELL'IMMOBILE

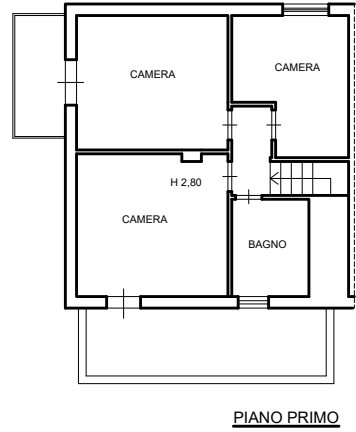
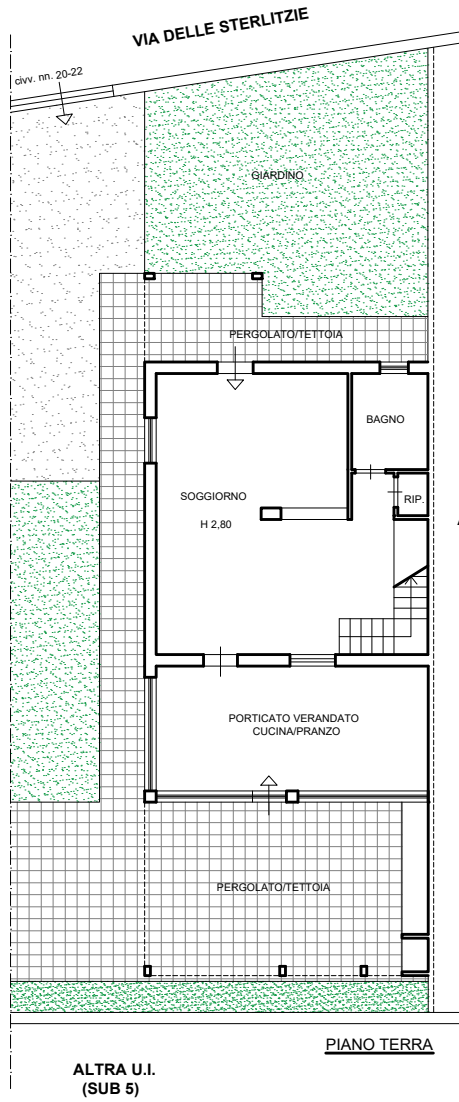

ALL. C.2 - GRAFICO COMPARATIVO STATO DI FATTO - PLANIMETRIA CATASTALE

STATO DI FATTO

PLANIMETRIA CATASTALE DEL 07/02/2006

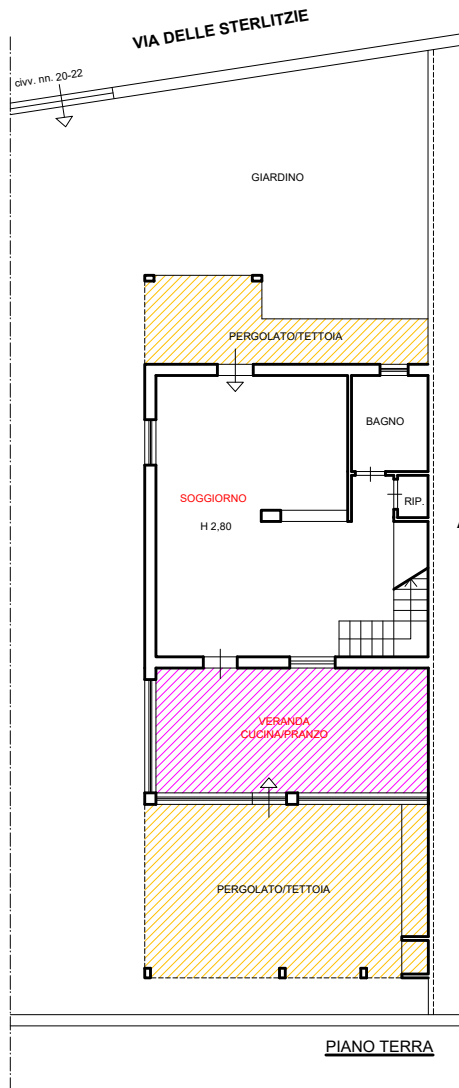



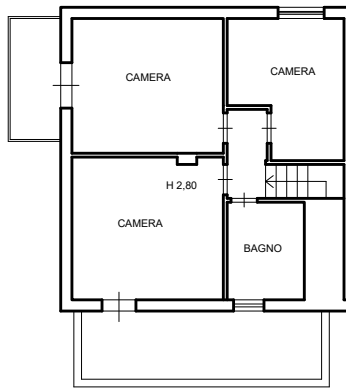

ALTRA U.I.
(SUB 3)

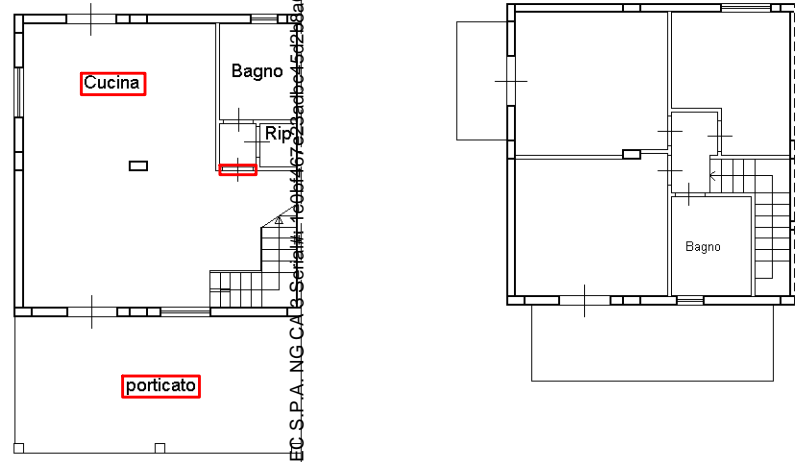

PIANO PRIMO

ALTRA U.I.
(SUB 3)



-  Diffomità distributive interne
-  Pergolati/tettoie fronti nord e sud
-  Chiusura a veranda porticato lato nord





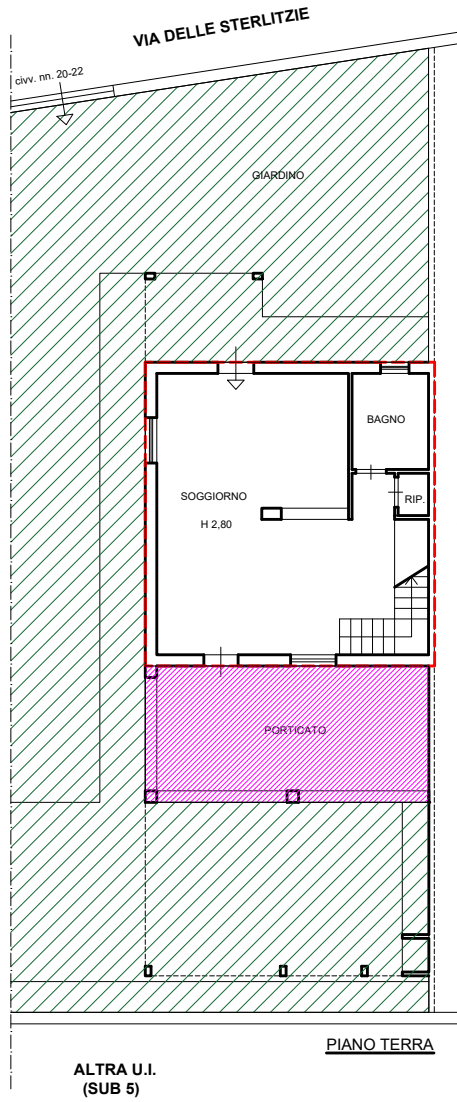

Firmato Da: RIOLO PIETRO Emesso Da: ARUBAPEC S.P.A. - NG.C.A.B. - Seriali: 1c0bb1467e22baebc45d2b6a0d75cd654d

ALLEGATO C.3 - SUPERFICIE COMMERCIALE DELL'IMMOBILE

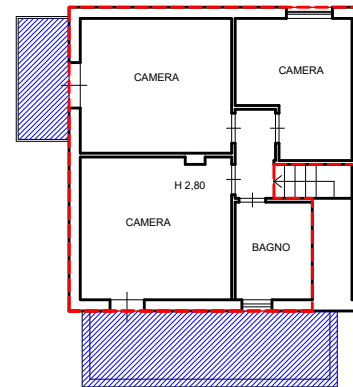

ALTRA U.I. (SUB 3)



-  Sup. giardino: 260 mq ca.
-  Sup. balconi/terrazzi: 17 mq in c.t.
-  Sup. porticato: 27 mq in c.t.
-  Sup. coperta lorda u.i.: p.t 60 mq + 1°p. 55 mq = 115 mq in c.t.

ALLEGATO C.4 - SOVRAPPOSIZIONE FOTO SATELLITARE - MAPPA CATASTALE



Foto satellitare



Sovrapposizione mappa catastale/foto satellitare

Firmato Da: RIOLO PIETRO Emesso Da: ARUBAPEC S.P.A. NG CA 3 Serial#: 1e0b1467e23abcb45d2b8a0d75cd654d

