

TRIBUNALE DI FIRENZE

Terza sezione civile
Ufficio esecuzioni immobiliari

Il Giudice dell'esecuzione Dott.ssa Francesca Romana Bisegna

PROC. ESEC. N. 314/2023 R.G.

promosso da

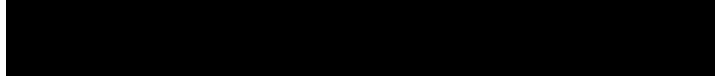

DOCUMENTAZIONE FOTOGRAFICA

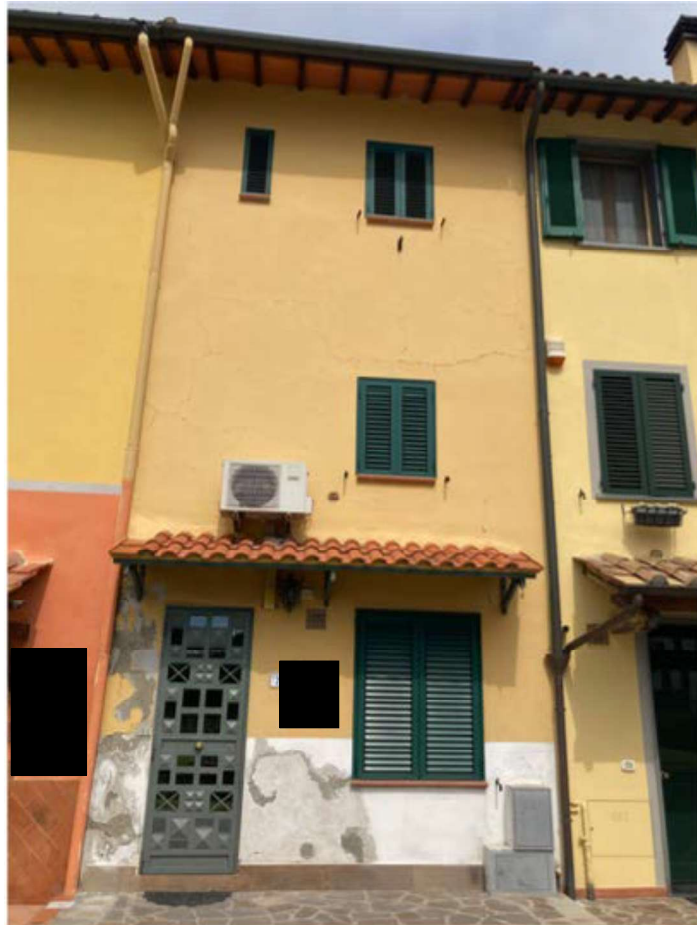

C.T.U. Arch. Roberto Lucarelli

Via Reginaldo Giuliani r/D 64 - 50141 FIRENZE

Firenze, 30 Aprile 2024

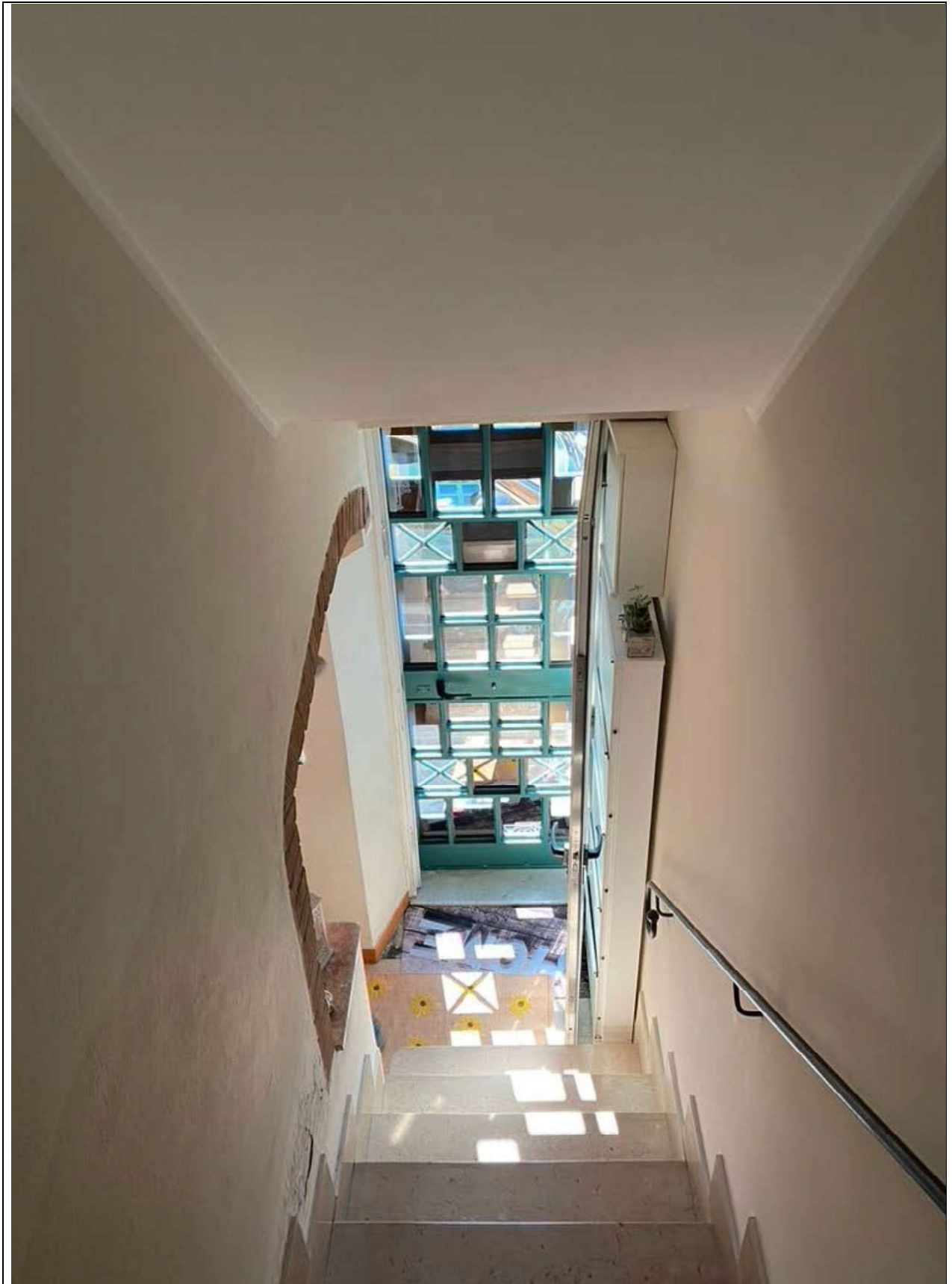

INGRESSO SUL PIANEROTTOLO DELLA SCALA

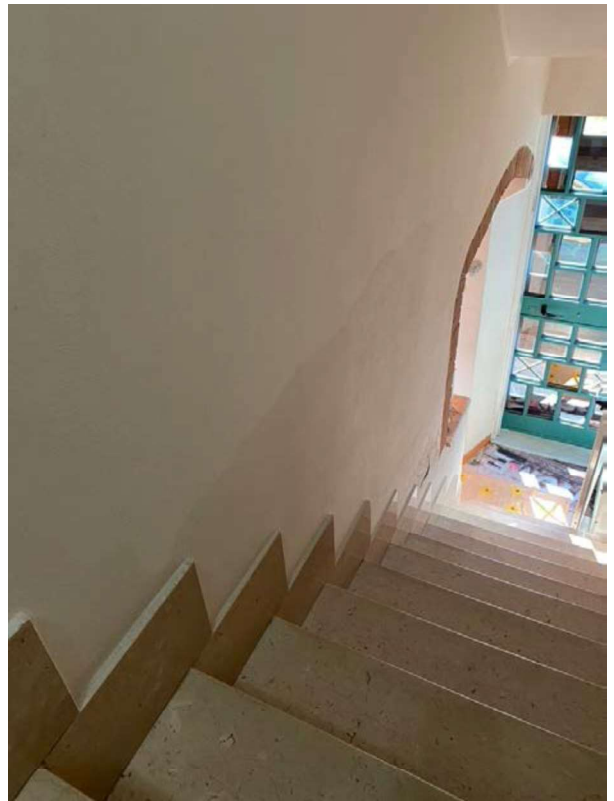

CUCINA DAL SOGGIORNO

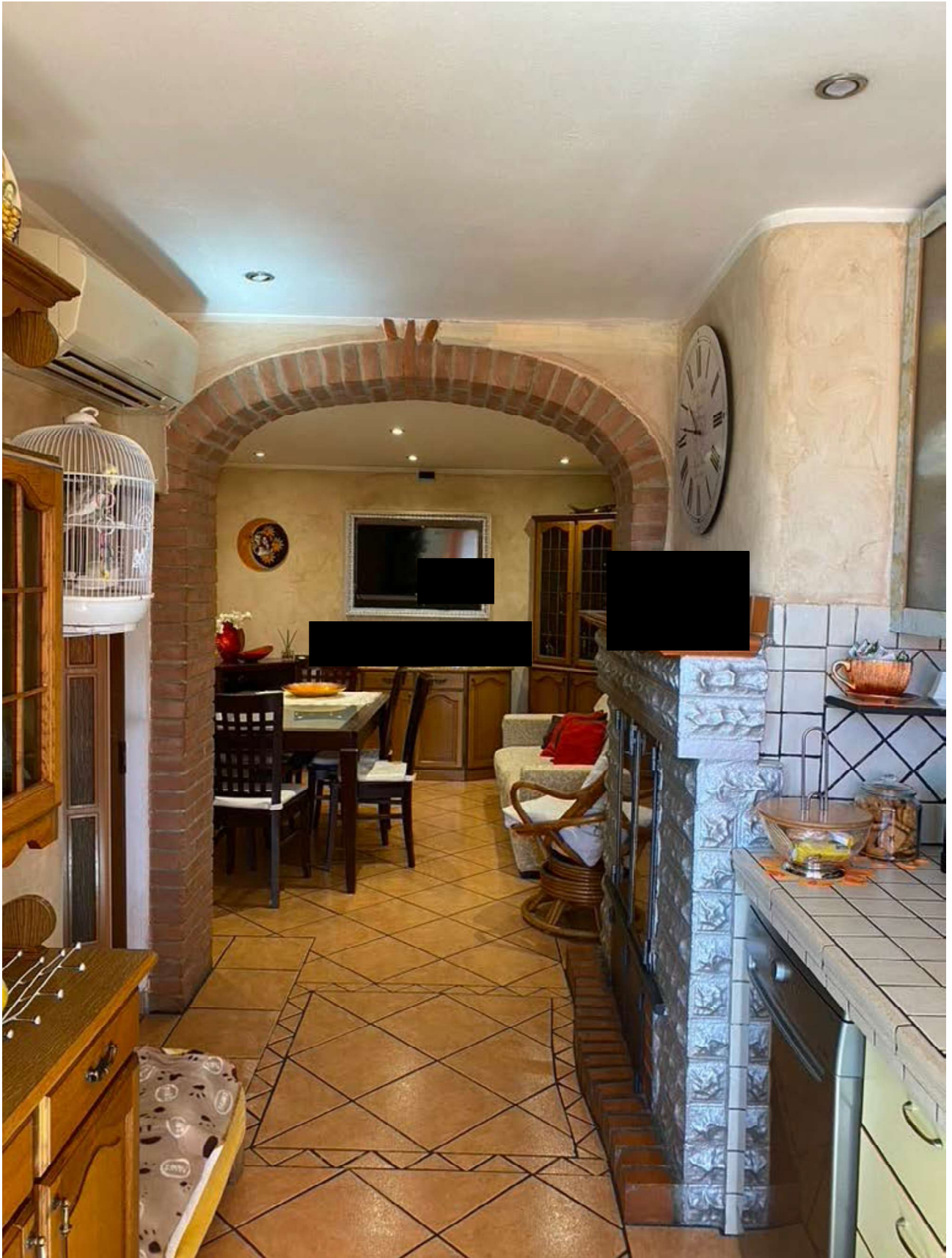

CUCINA E SOGGIORNO PRANZO



DETTAGLI

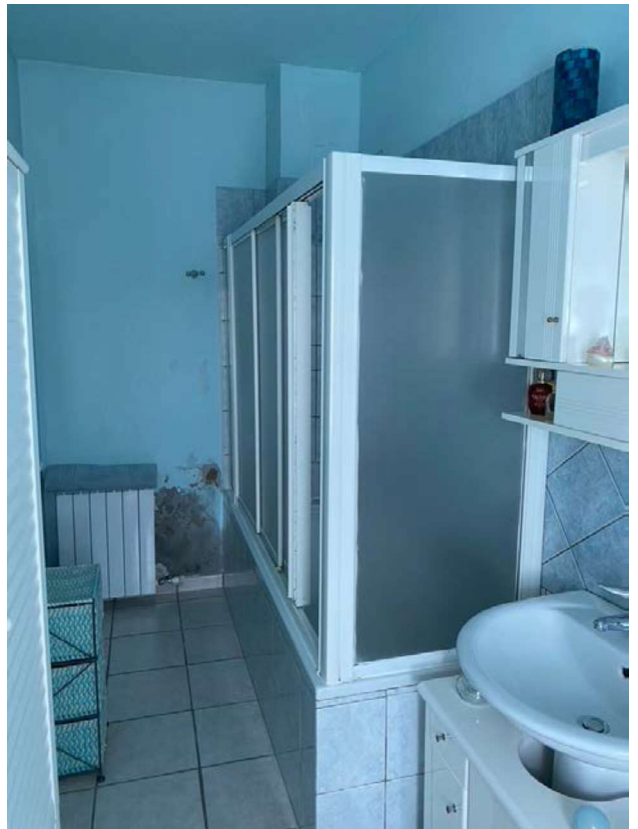
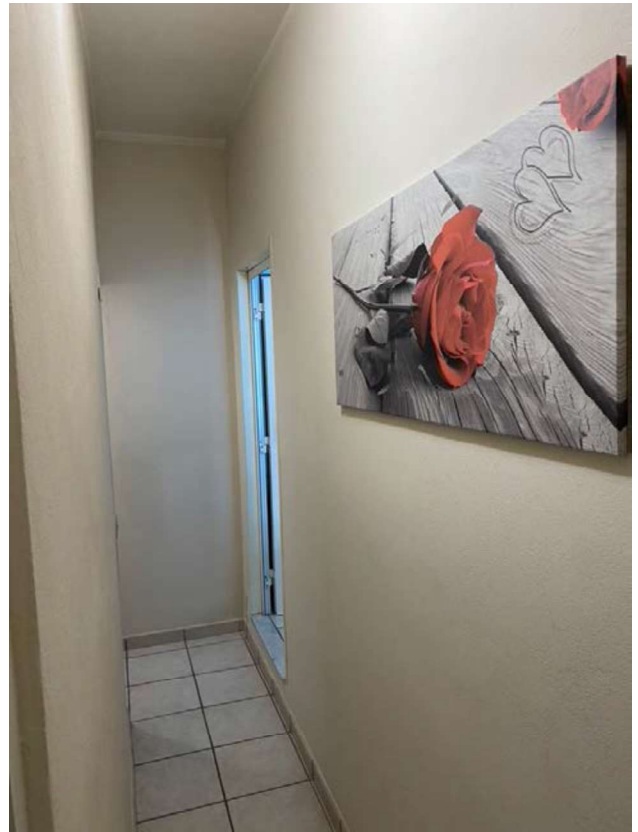

BALLATOIO E BAGNO AL PRIMO PIANO

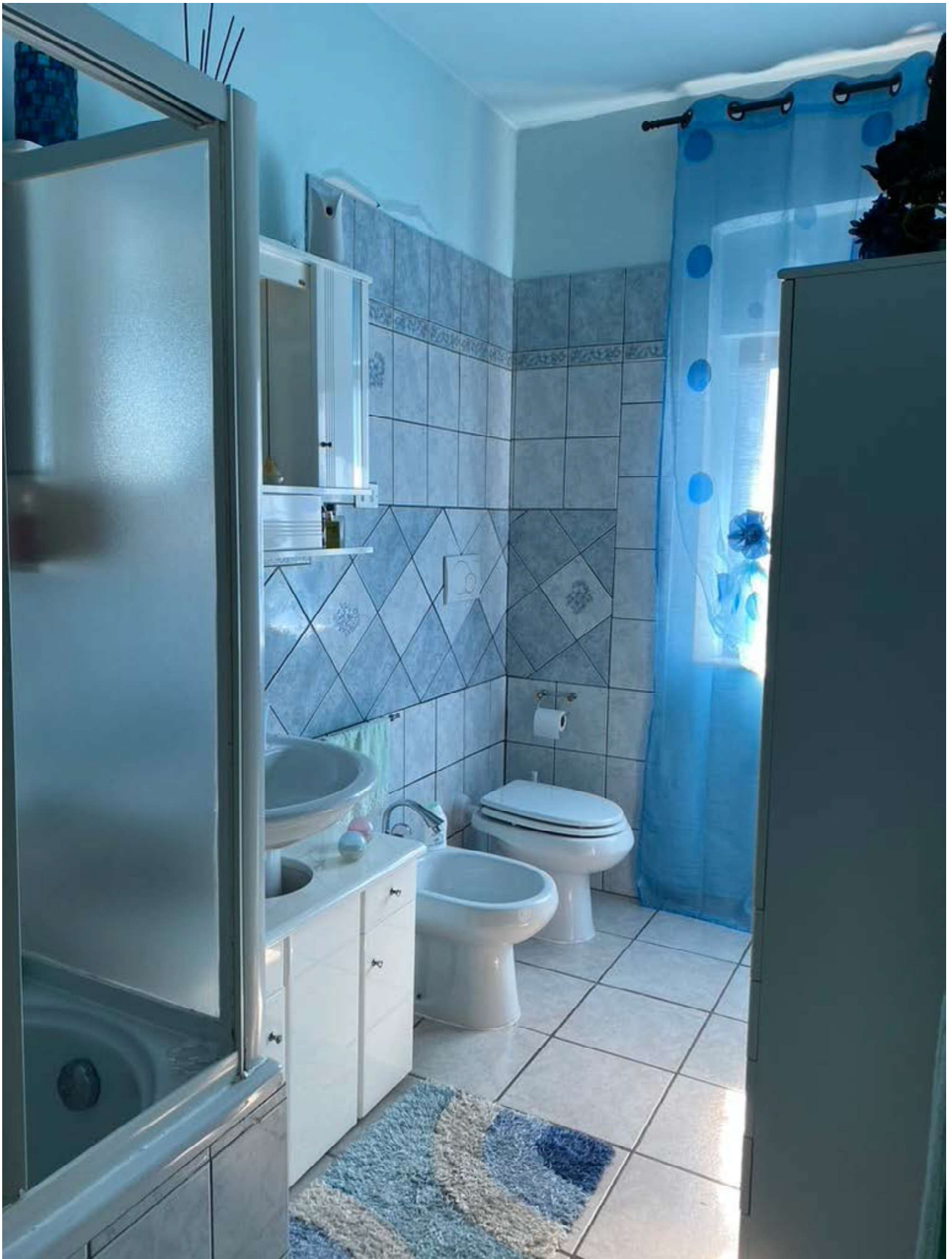

BAGNO AL PIANO PRIMO

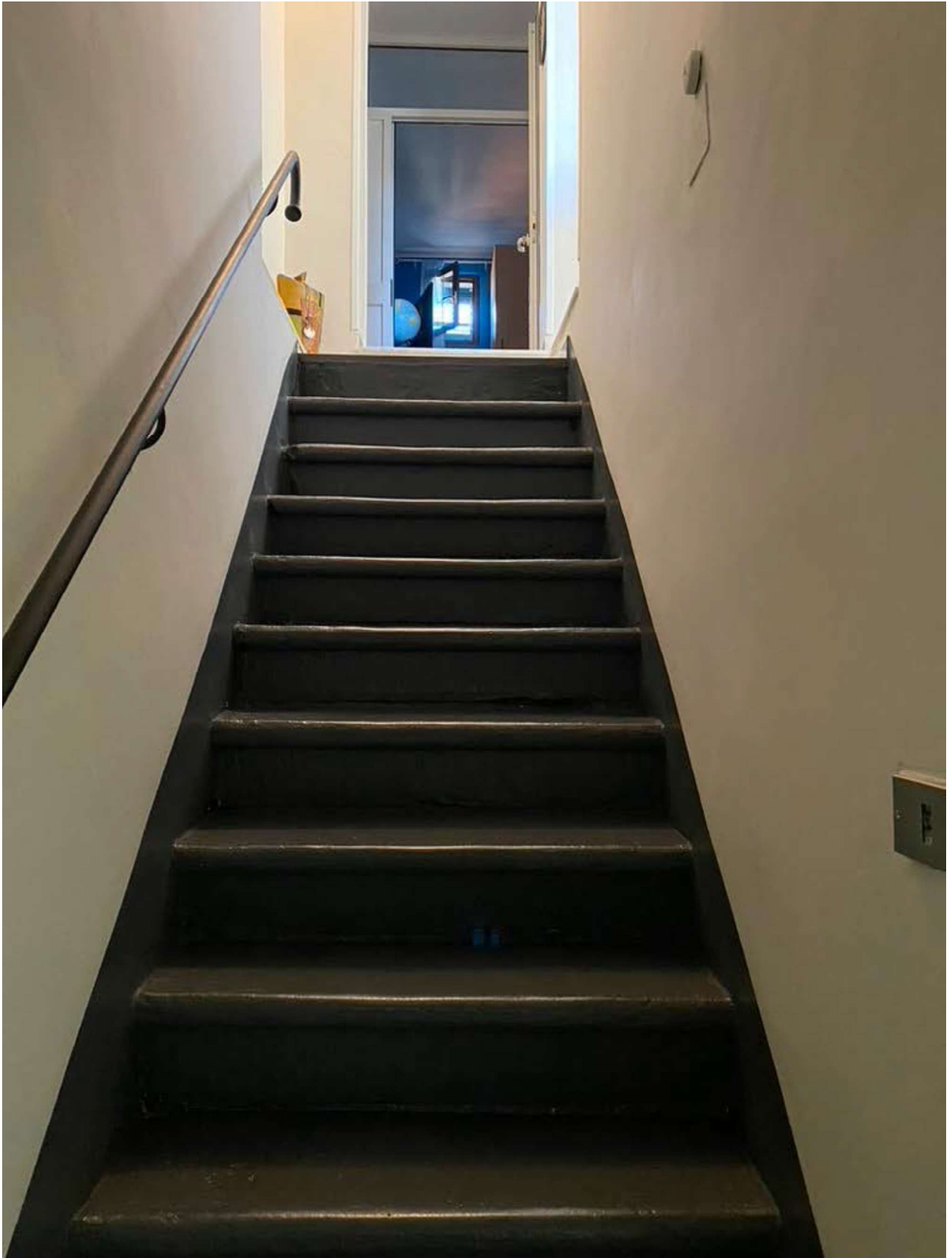

SCALA AL PIANO SECONDO

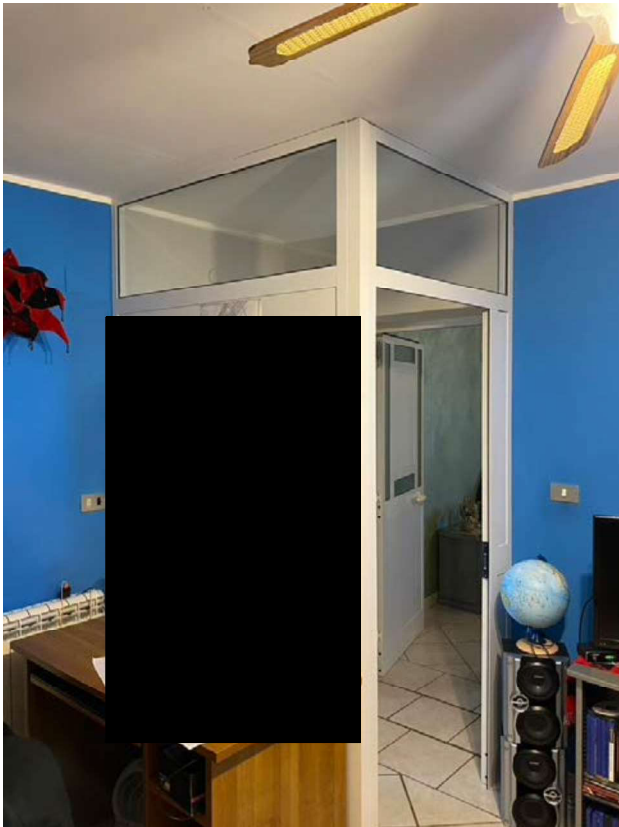
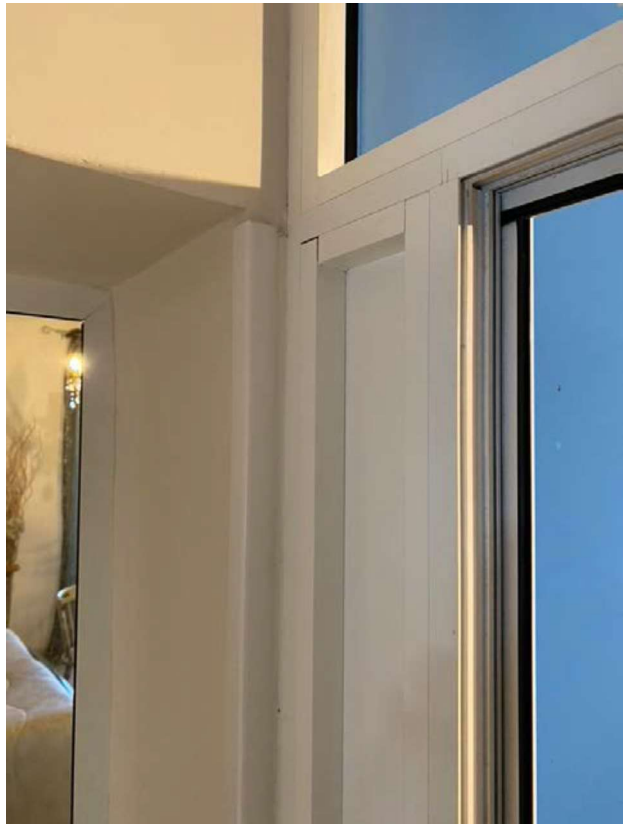

DISIMPEGNO E CAMERETTA



CAMERA



CAMERA



LOCALE DI SGOMBERO



PORTA WC

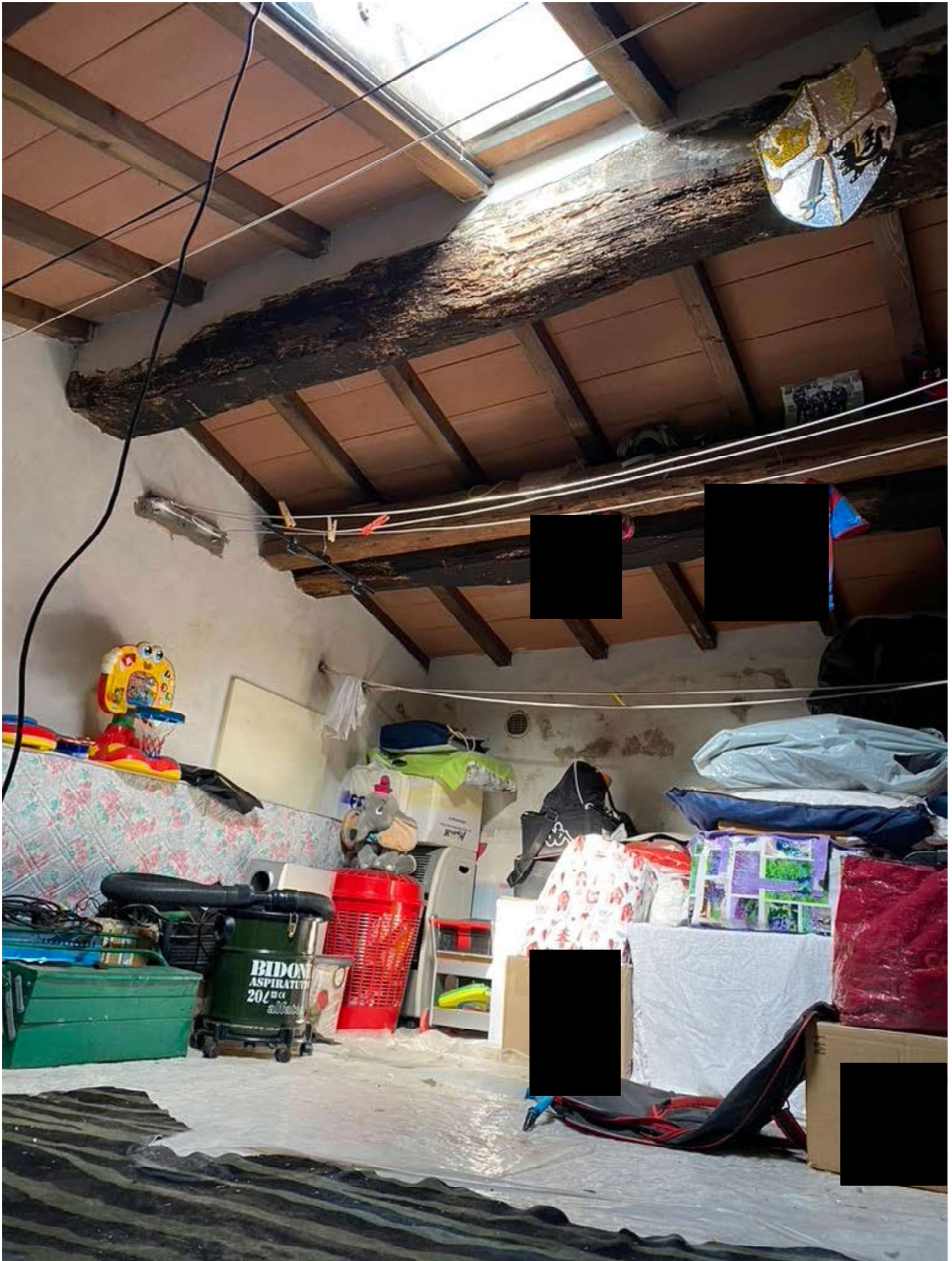

SOFFITTA







COMPARTO RESIDENZIALE IN ZONA PREVALENTEMENTE INDUSTRIALE