

**Allegato 1.**

**Planimetrie**

Procedura esecutiva **NRG 114/2023**

**CTU:** Arch. Carpanini Federica

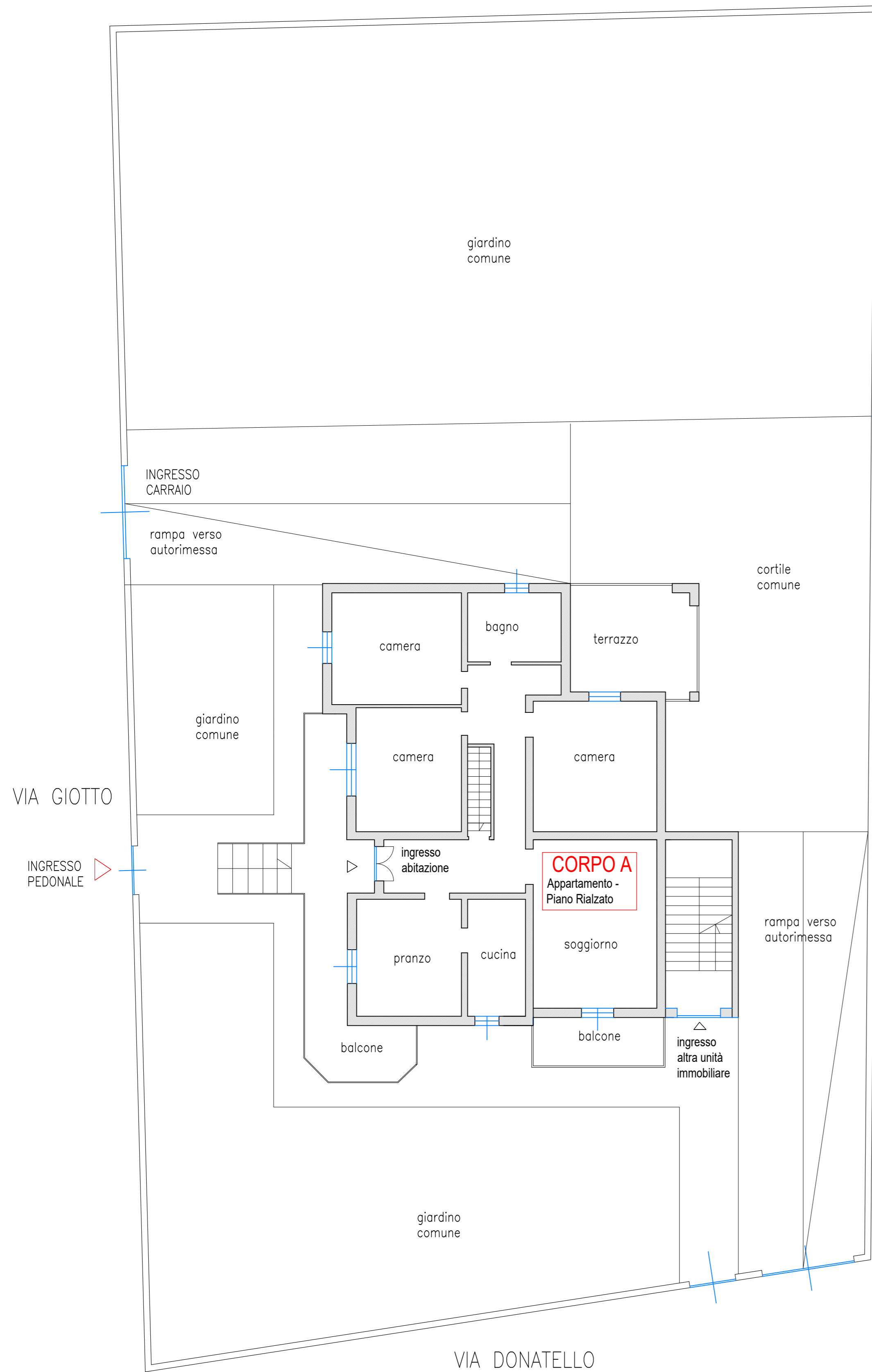

PLANIMETRIA GENERALE  
PIANO RIALZATO

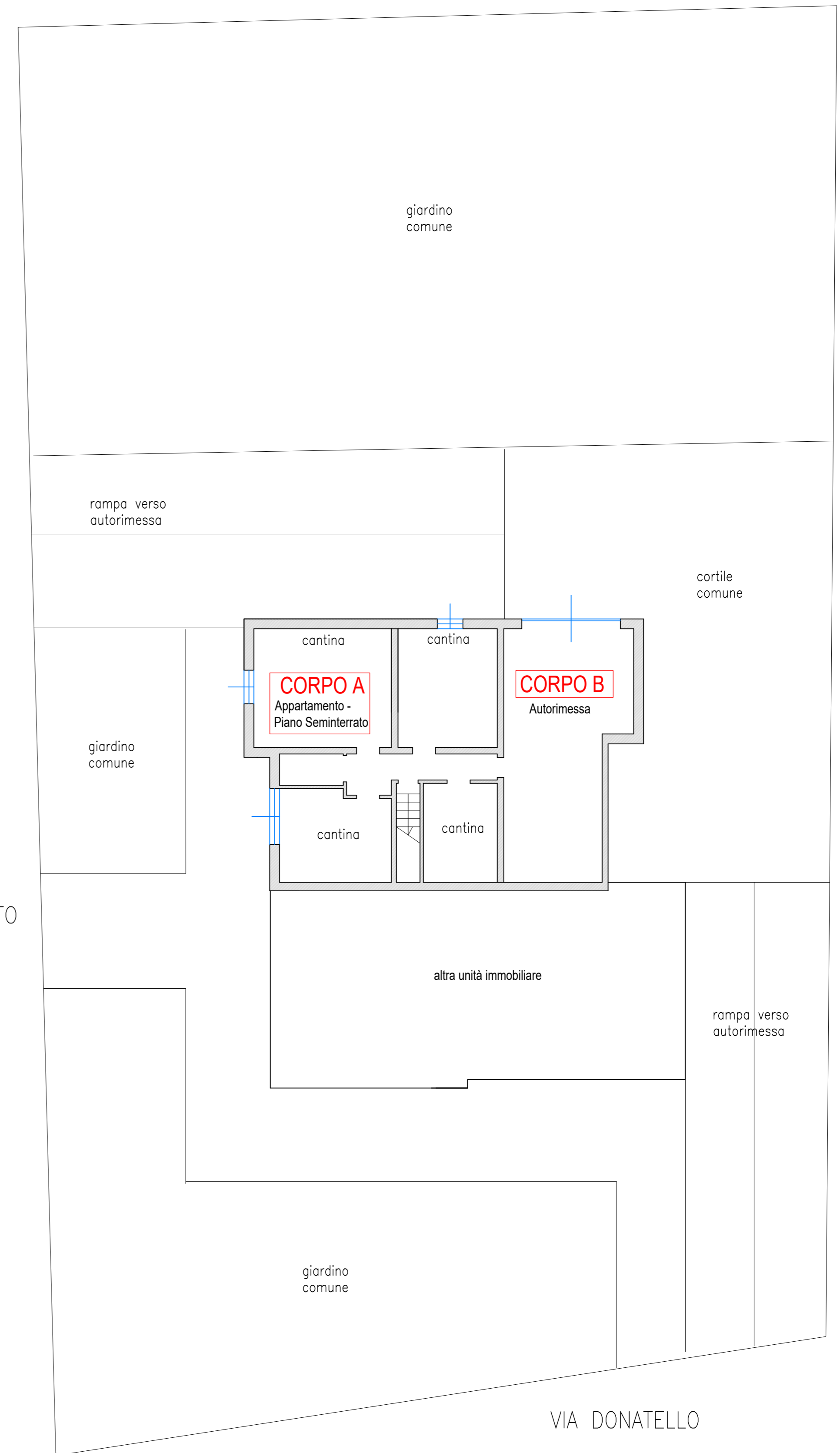
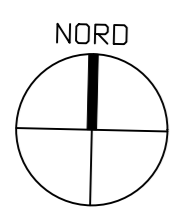

PIANO SEMINTERRATO

MAPPAL 305

TAVOLA

UNITA' IMMOBILIARE SITA IN VIA GIOTTO 2 - CASTEL SAN GIOVANNI (PC)  
NRG 114/2024

DATA

29/04/2026

IL TECNICO

ARCH. CARPANINI FEDERICA