

IMMOBILE FG. 67, P.LLA 162, SUB 6

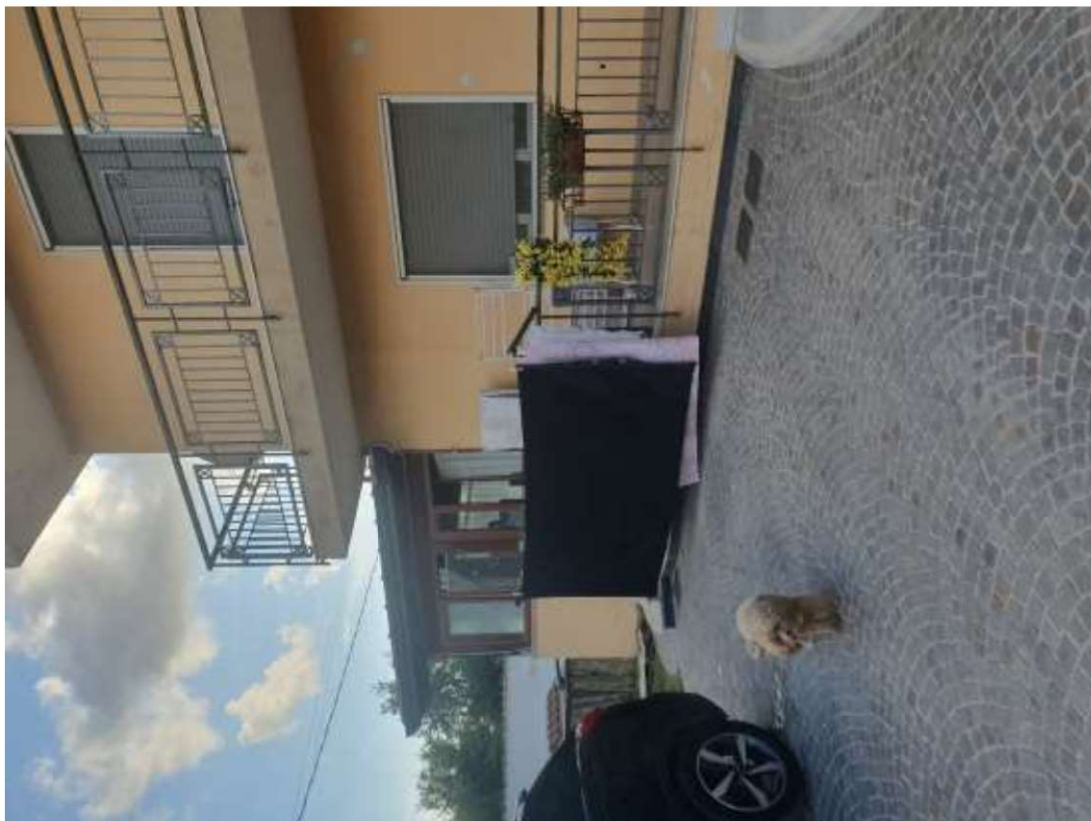

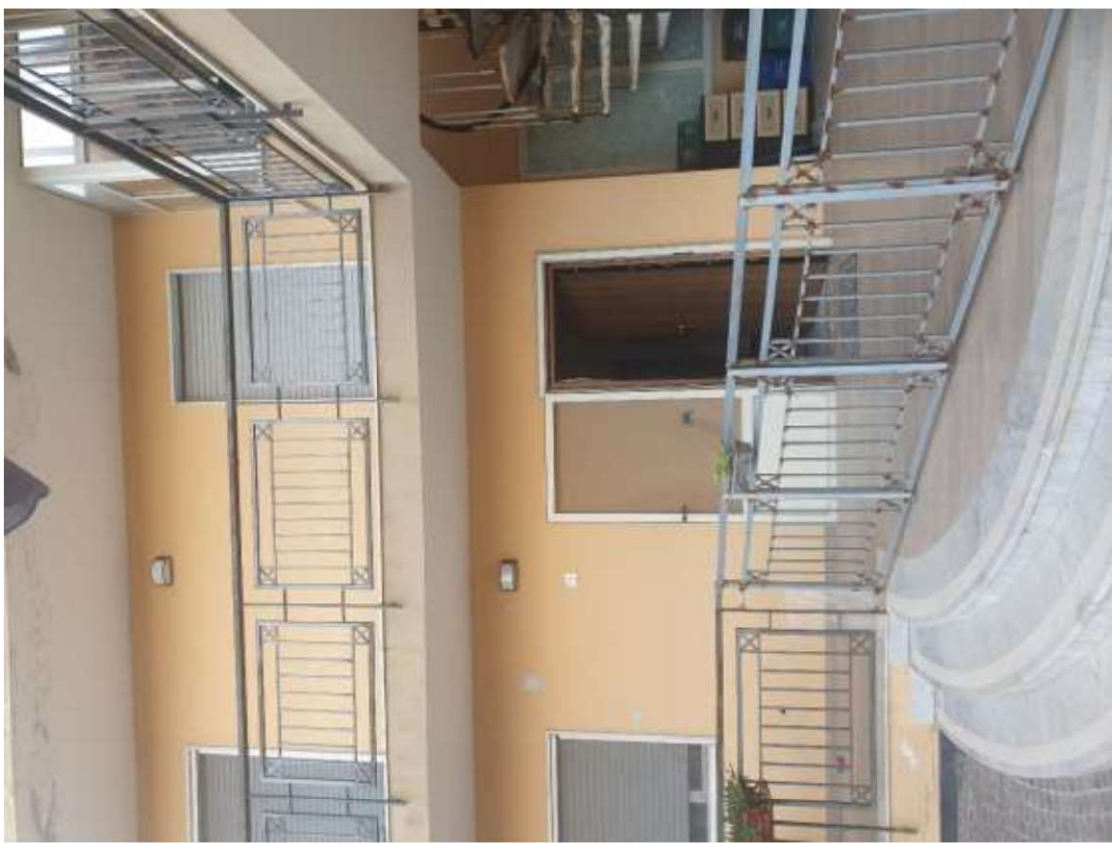



Porta d'ingresso



Zona ingresso



Ambiente living – piano terra

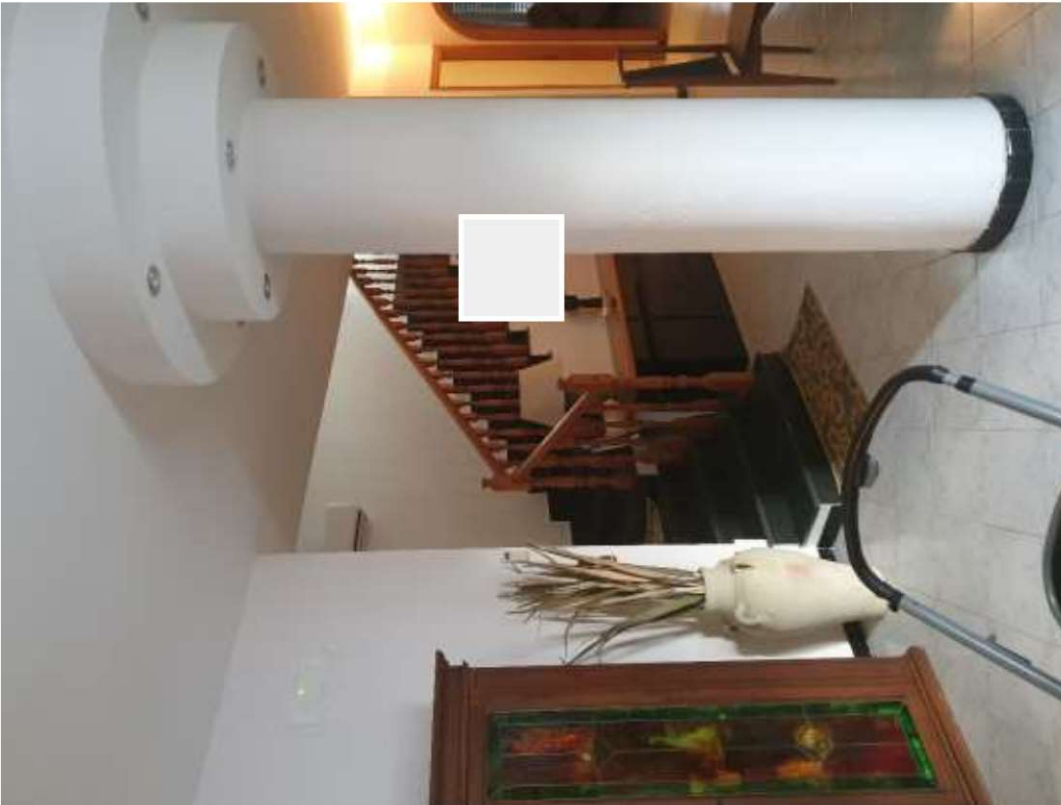

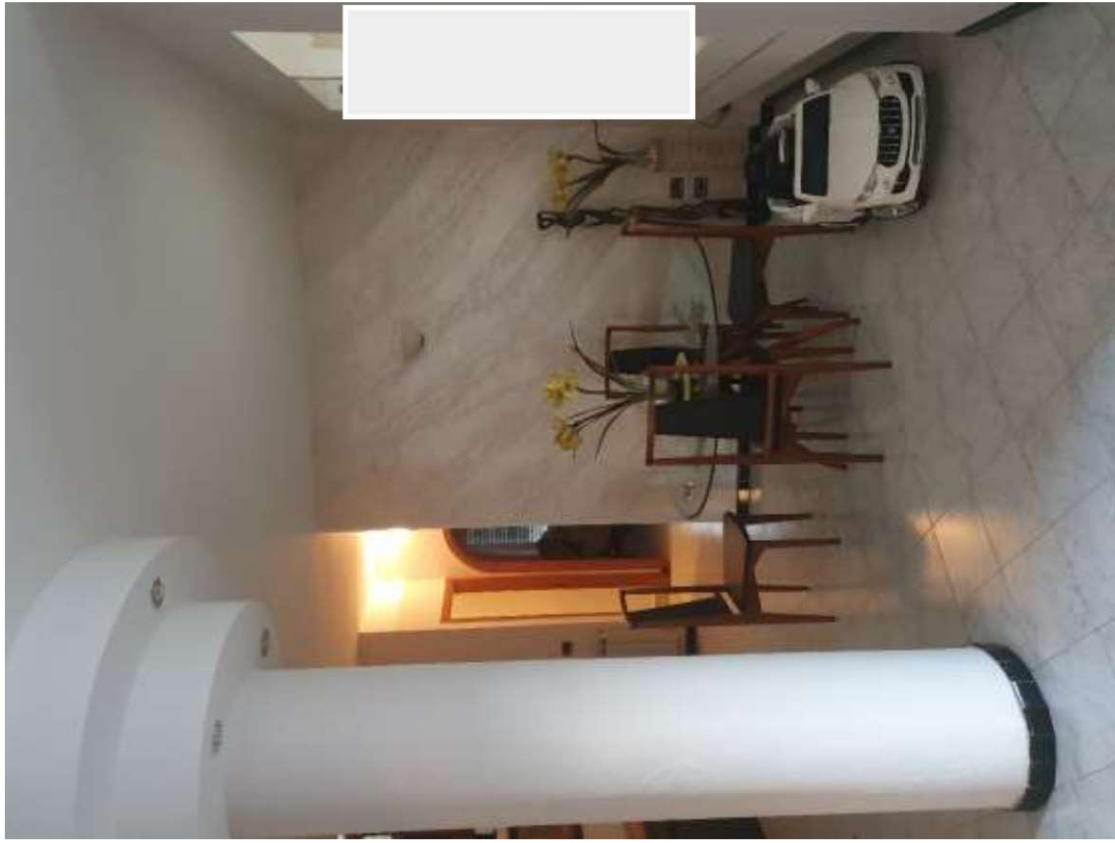

Angolo soggiorno nella zona living



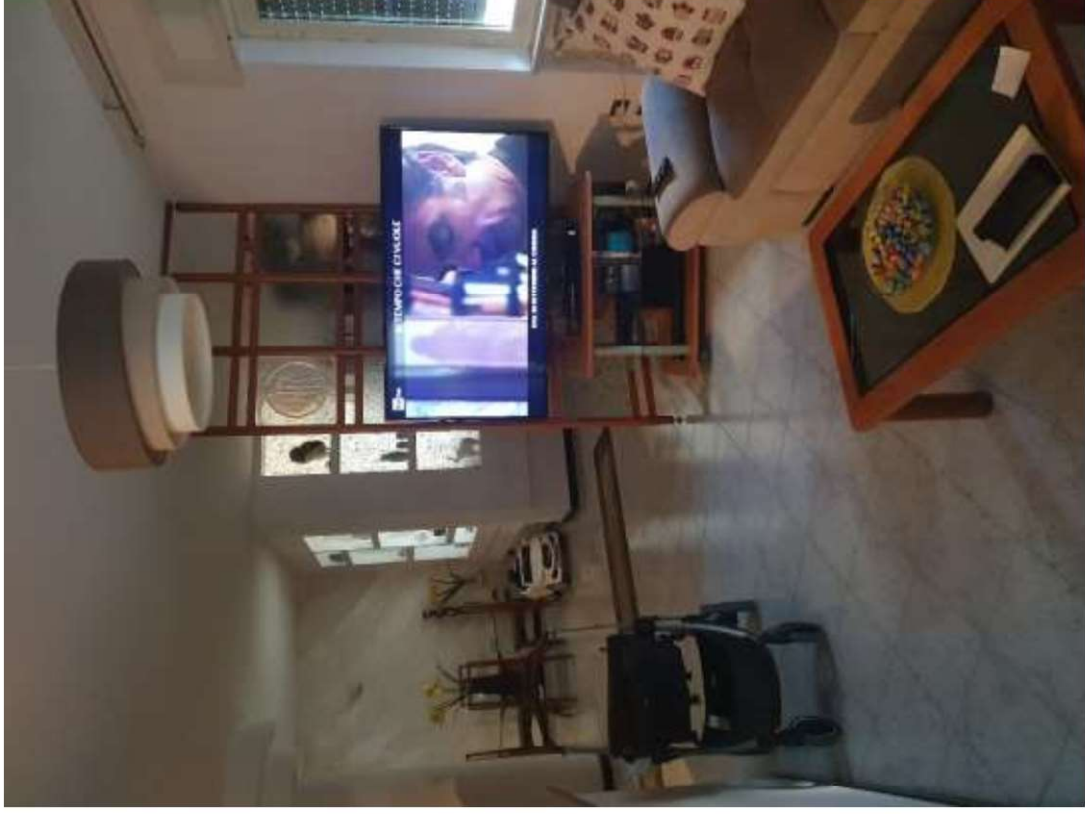

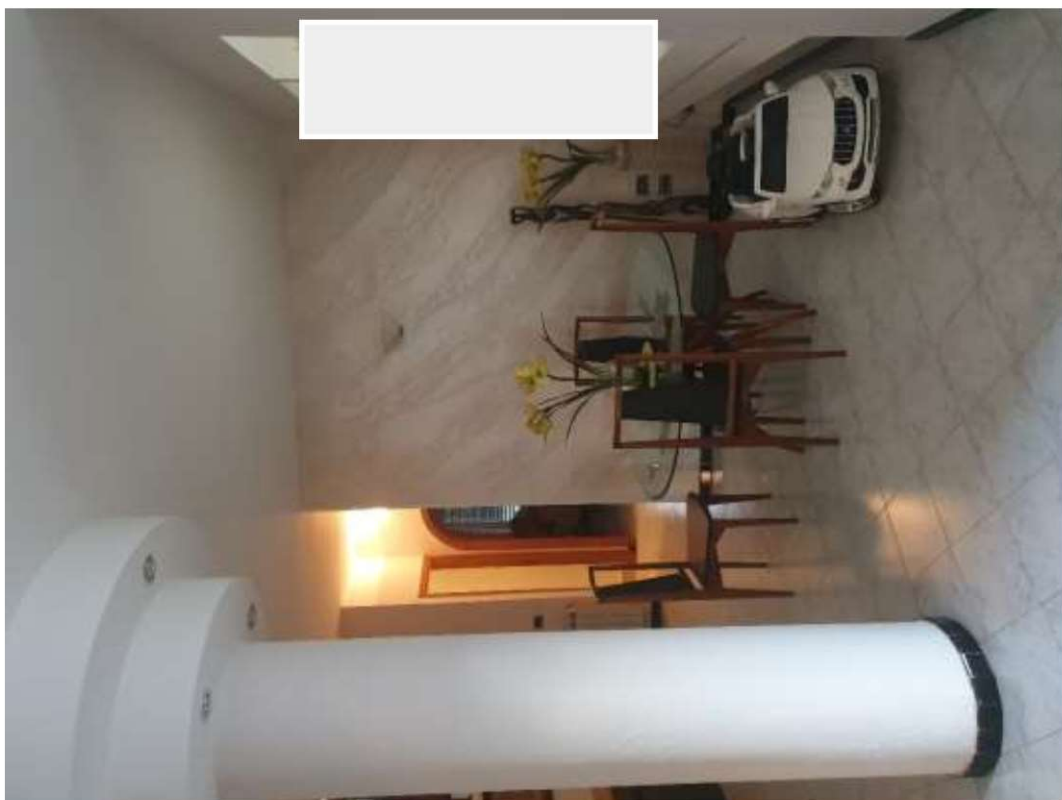
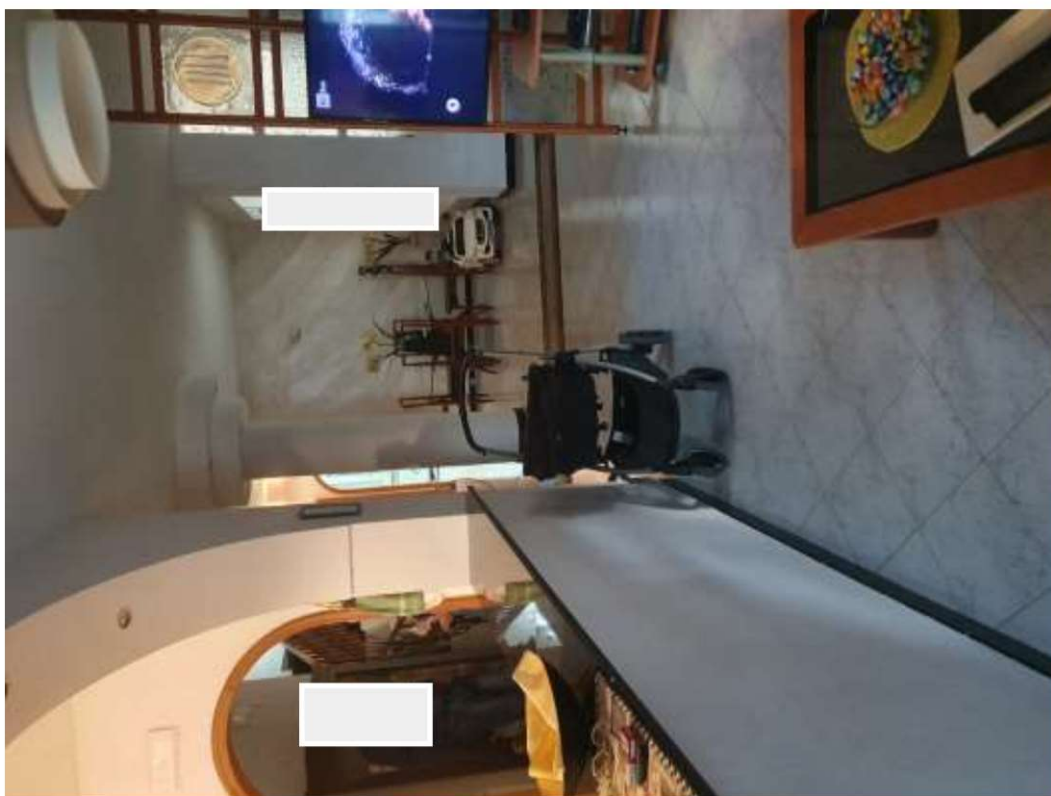



Ambiente cucina visto dalla zona soggiorno

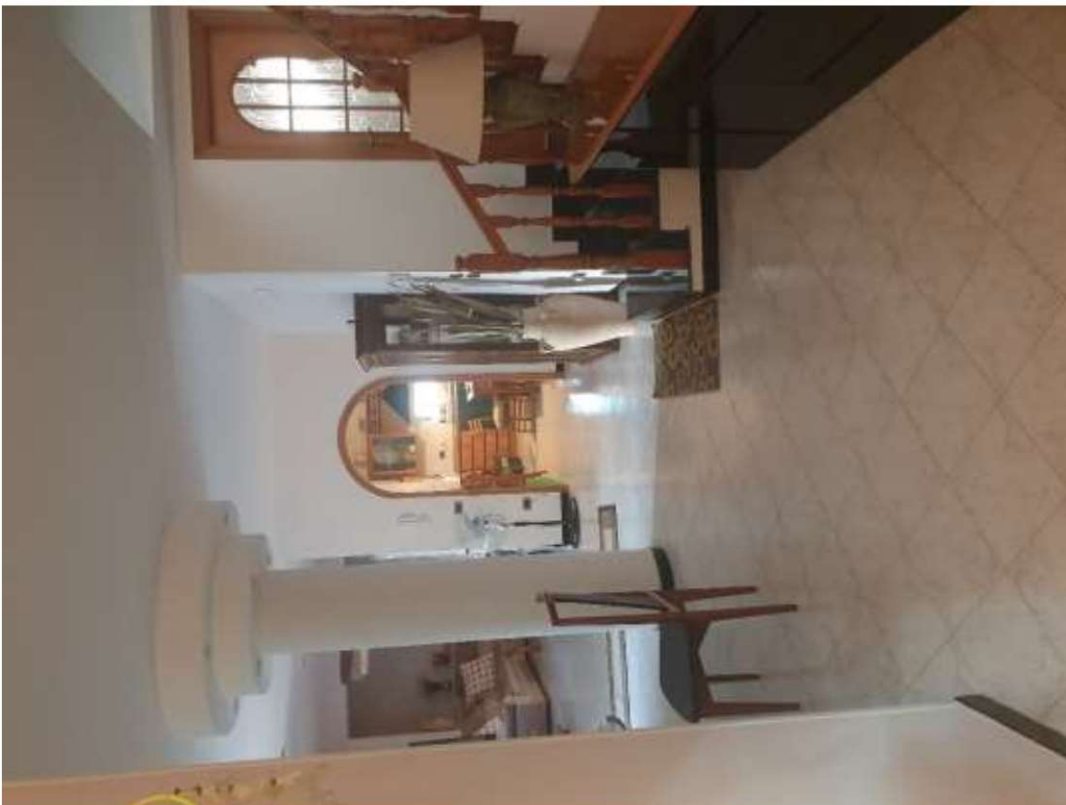

Ingresso alla cucina dalla zona living



Cucina

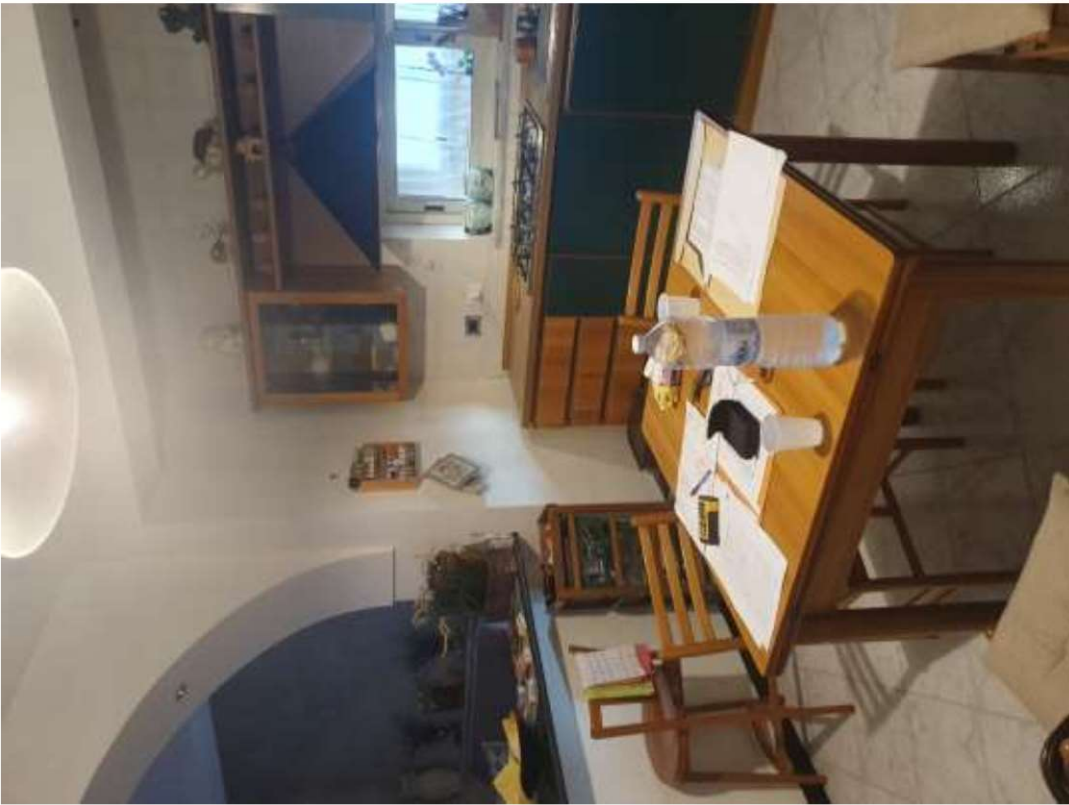

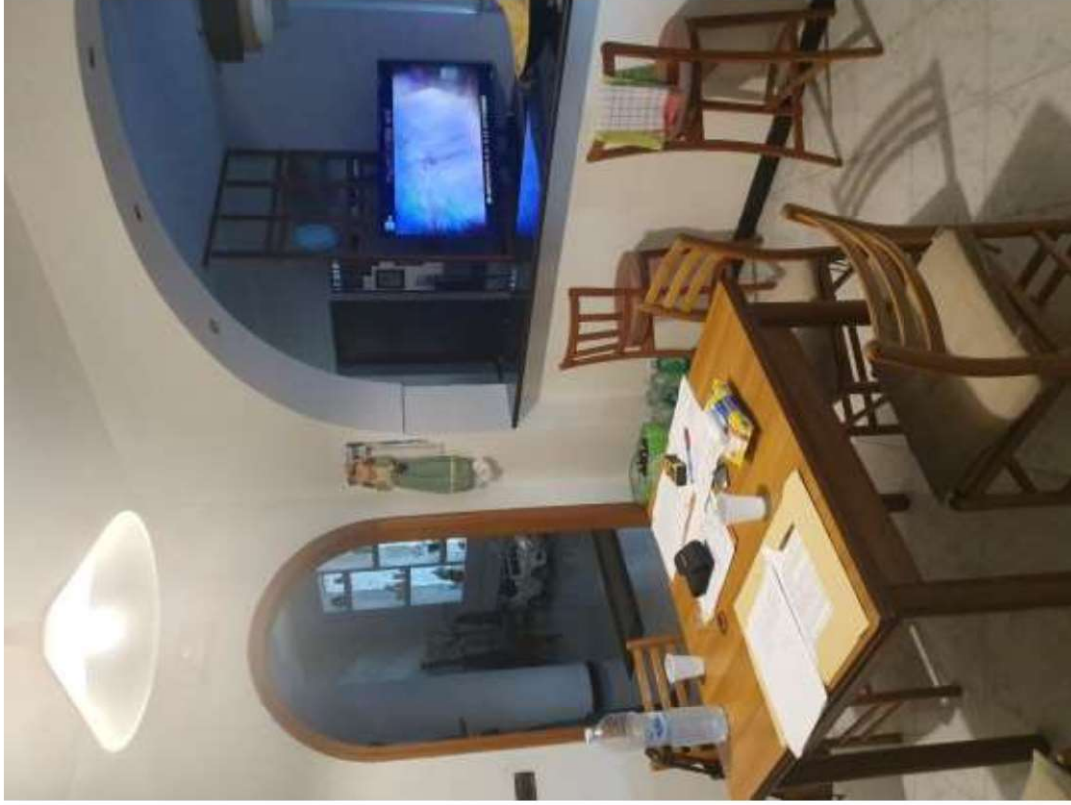
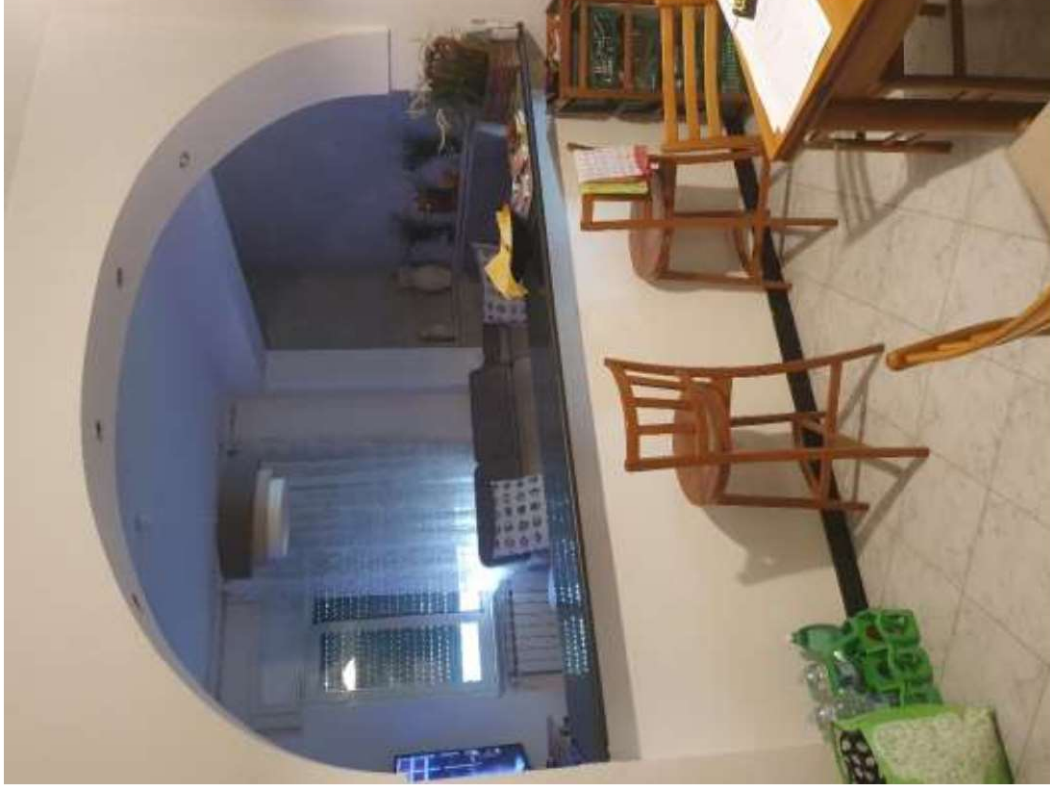



Porta balcone che immette nella veranda



Veranda





Camera da letto al piano terra





Bagno piano terra

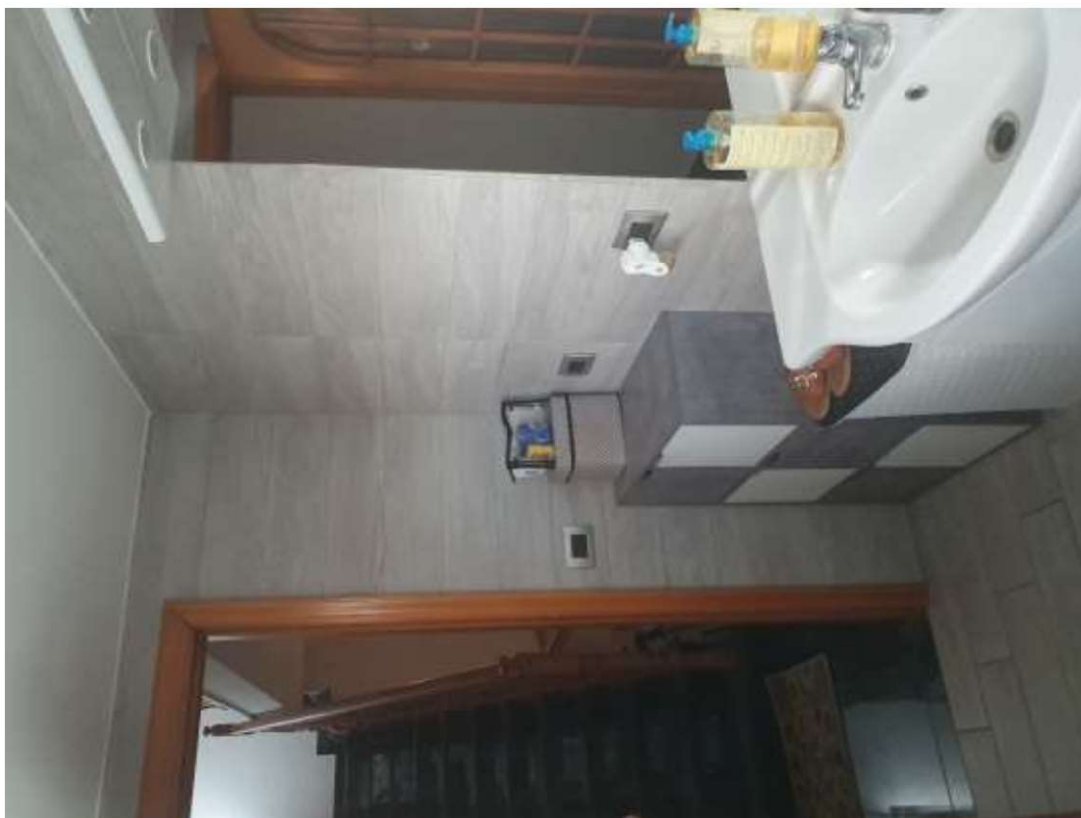



Scala che porta dal piano terra al piano seminterrato



PIANO SEMINTERRATO

Camera 1









Camera 2 - piano seminterrato





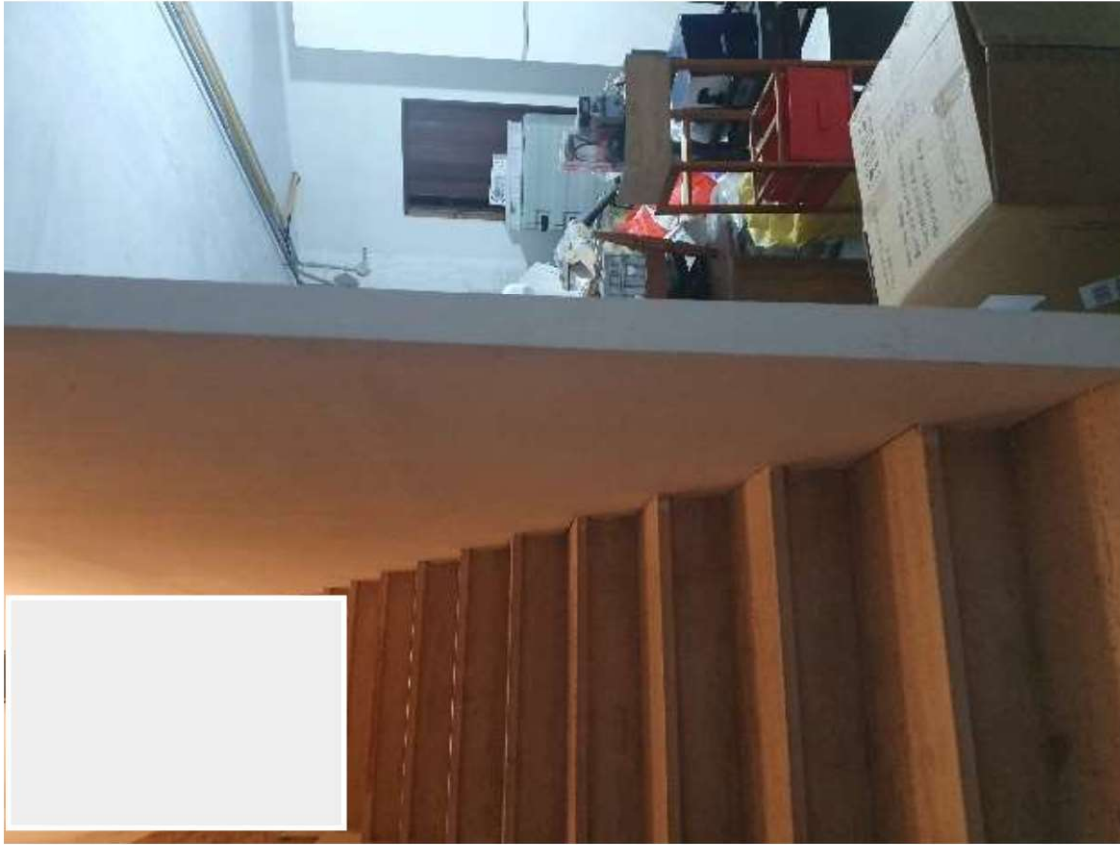

Scala che dal piano terra porta al primo piano

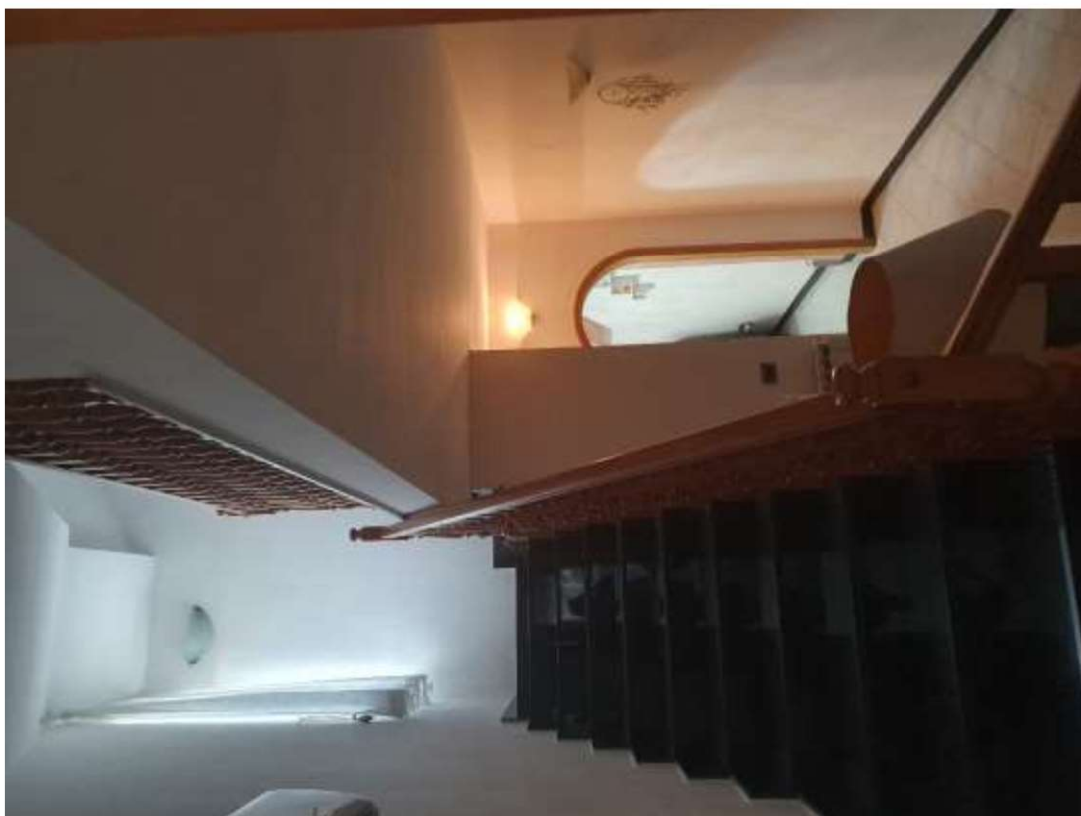
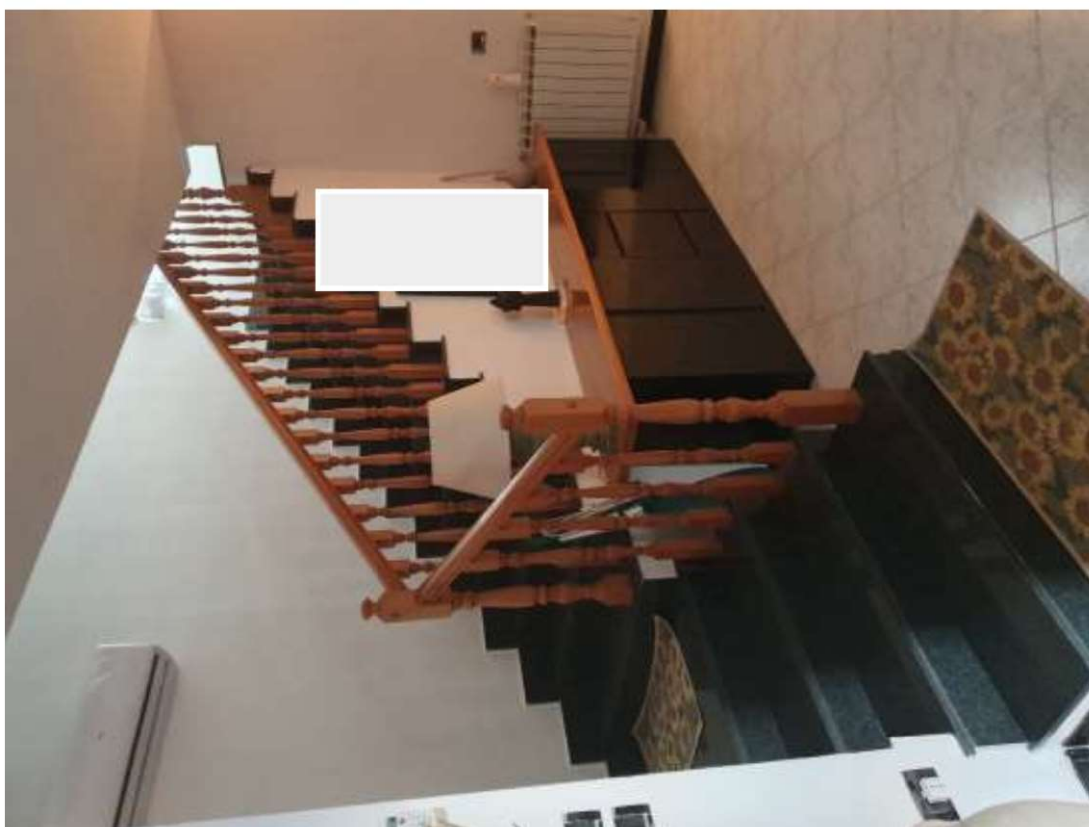

PRIMO PIANO

Zona disimpegno

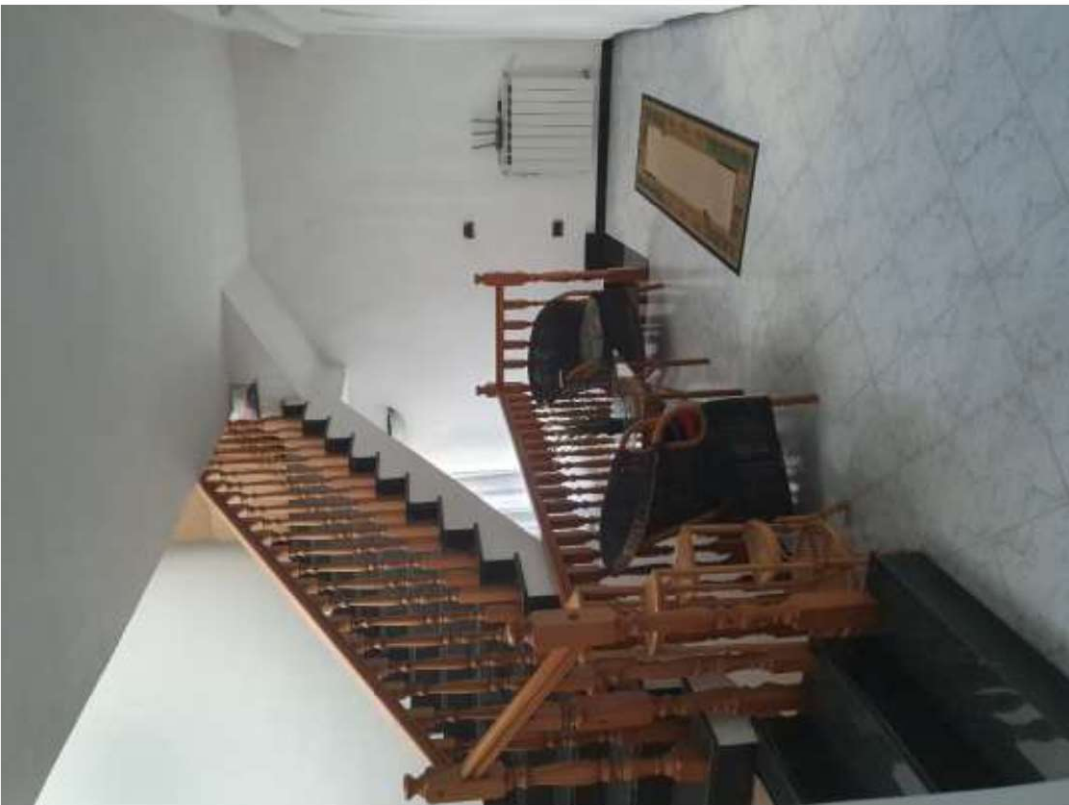



Camera da letto 1 – Piano Primo



Corridoio – Piano Primo



Camera da letto 2 – Piano Primo



Camera da letto matrimoniale – Piano Primo

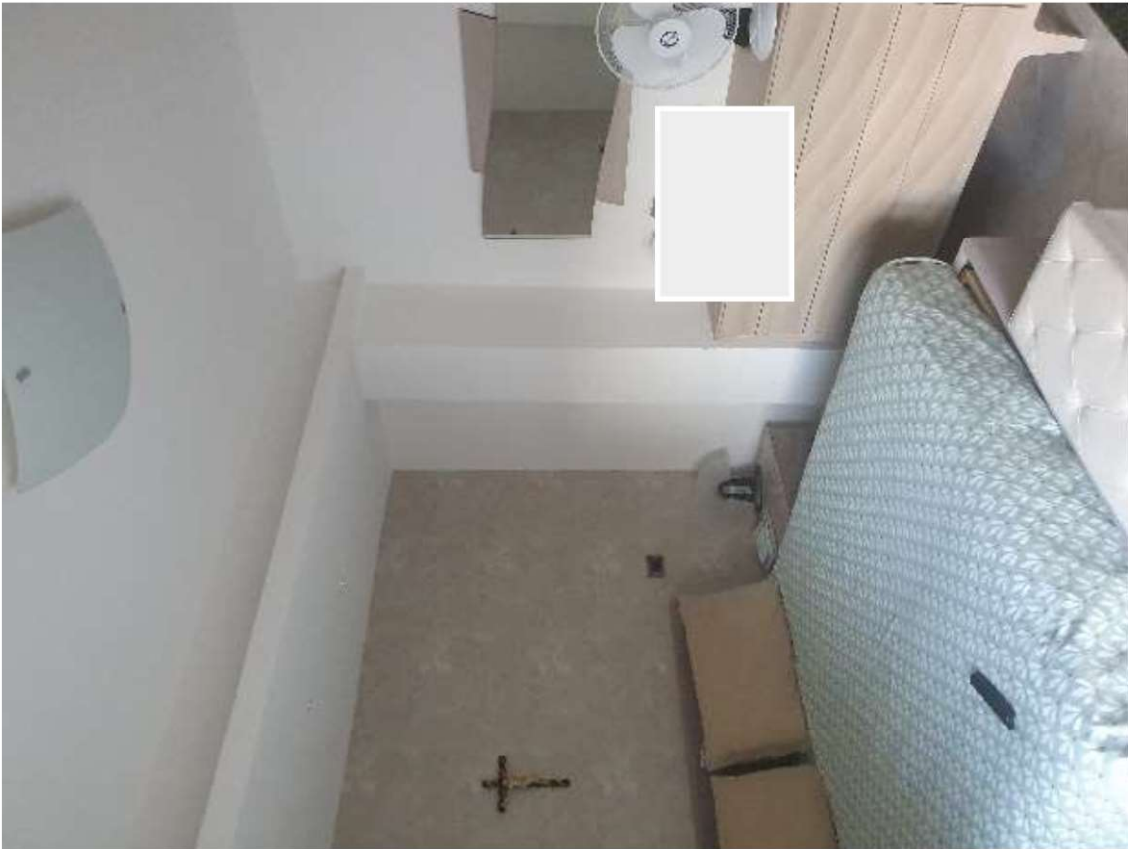



Balconata fronte sud – Piano Primo

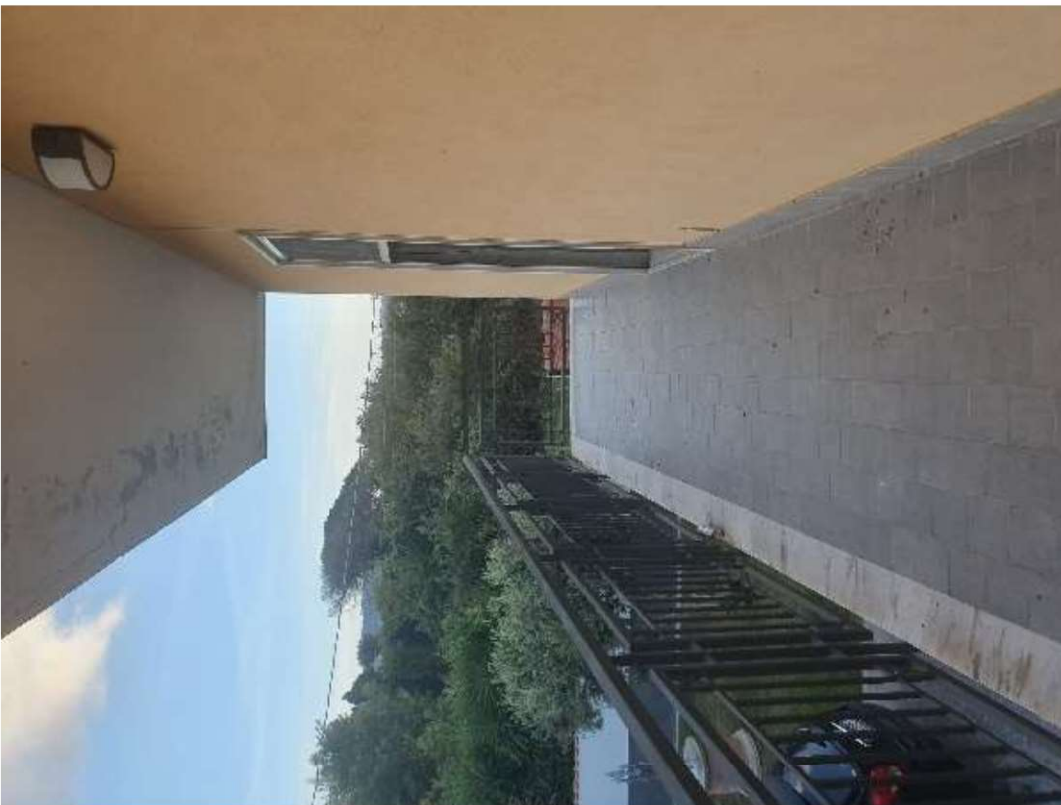

Scala che dal Piano Primo porta al Piano Secondo



MINI APPARTAMENTO AL PIANO SECONDO



Ingresso al mini appartamento



Zona Ingresso



Soggiorno con angolo cottura

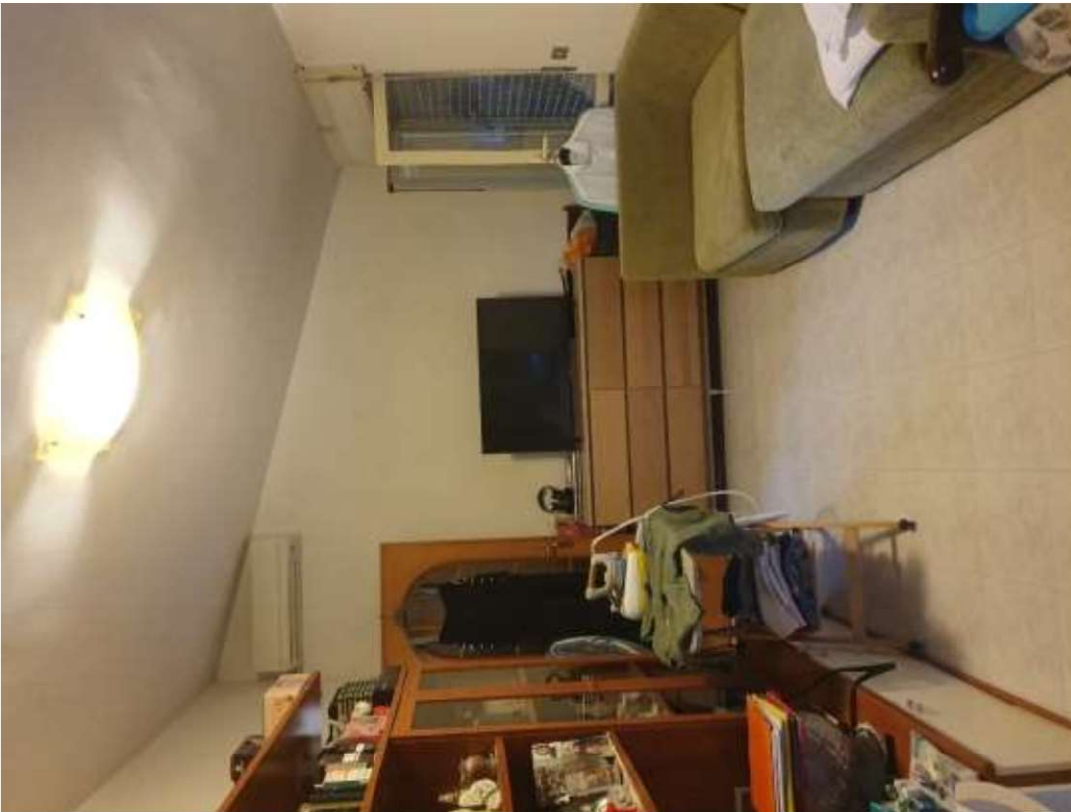

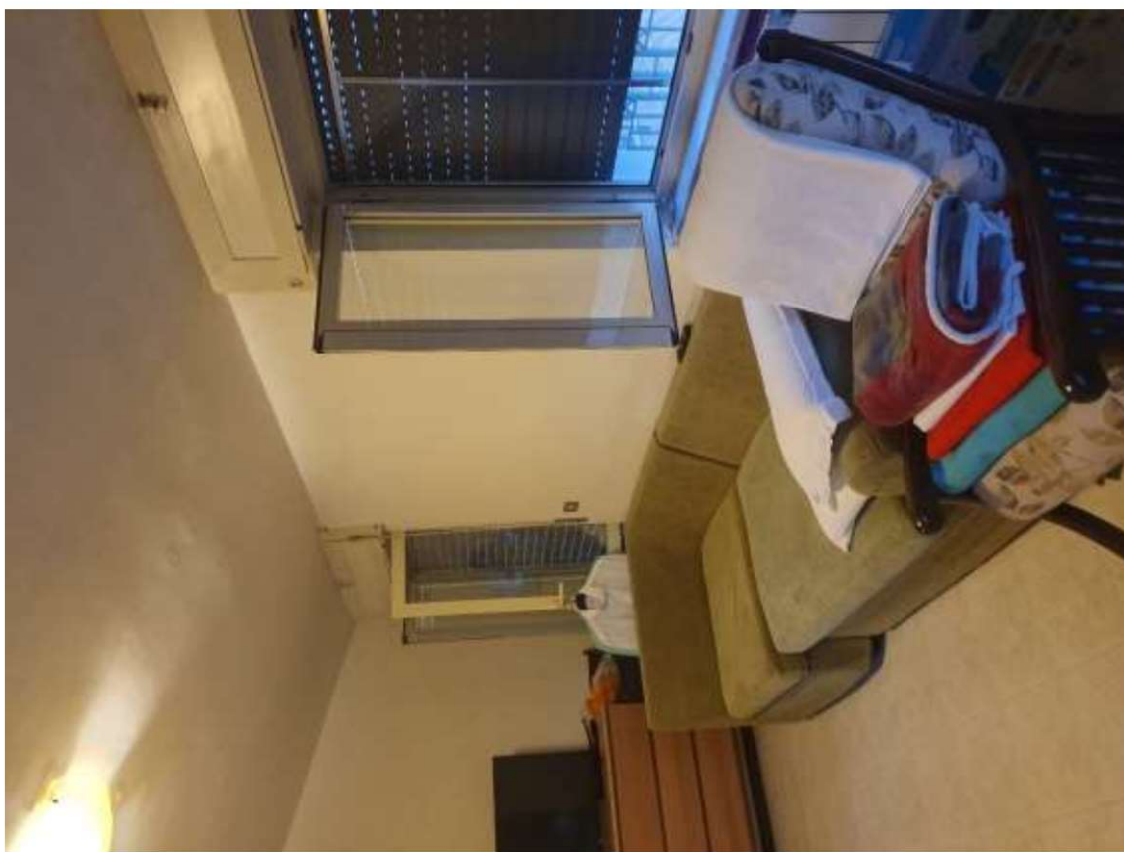

Camera da letto matrimoniale – Piano Secondo



Bagno – Piano Secondo



Balconata fronte sud e fronte ovest – Piano Secondo



Ingresso al mini appartamento dalla terrazza comune con il sub 5



Facciata ovest con veranda



Porta sul retro – facciata nord



Facciata Nord



TERRAZZO COMUNE con il sub 5 – Piano Secondo





Ingresso al Ripostiglio comune – Piano Secondo



RIPOSTIGLIIO COMUNE con il sub 5 – Piano Secondo



SCALA ESTERNA COMUNE al sub 6 e al sub 5 che dal piano terra porta al terrazzo comune





Gabbiotto smonto scala sul terrazzo al piano secondo





**Porta d'ingresso al ripostiglio comune tra il sub 6 e il sub 5
e porta di collegamento tra il sub 6 e il sub 5 vista dal sub 5**



Ripostiglio comune



RIPOSTIGLIO COMUNE tra sub 5 e sub 6 - Piano Seminterrato



CORTILE COMUNE accatastato con il sub 7



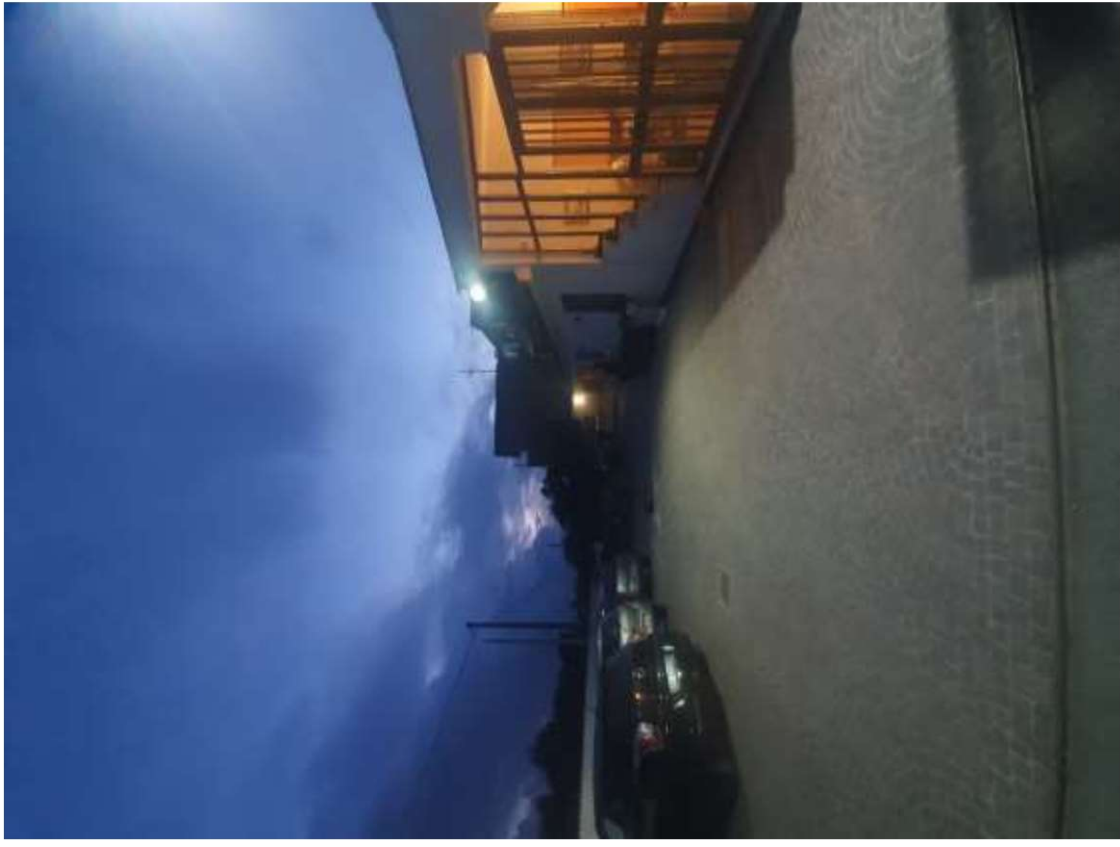

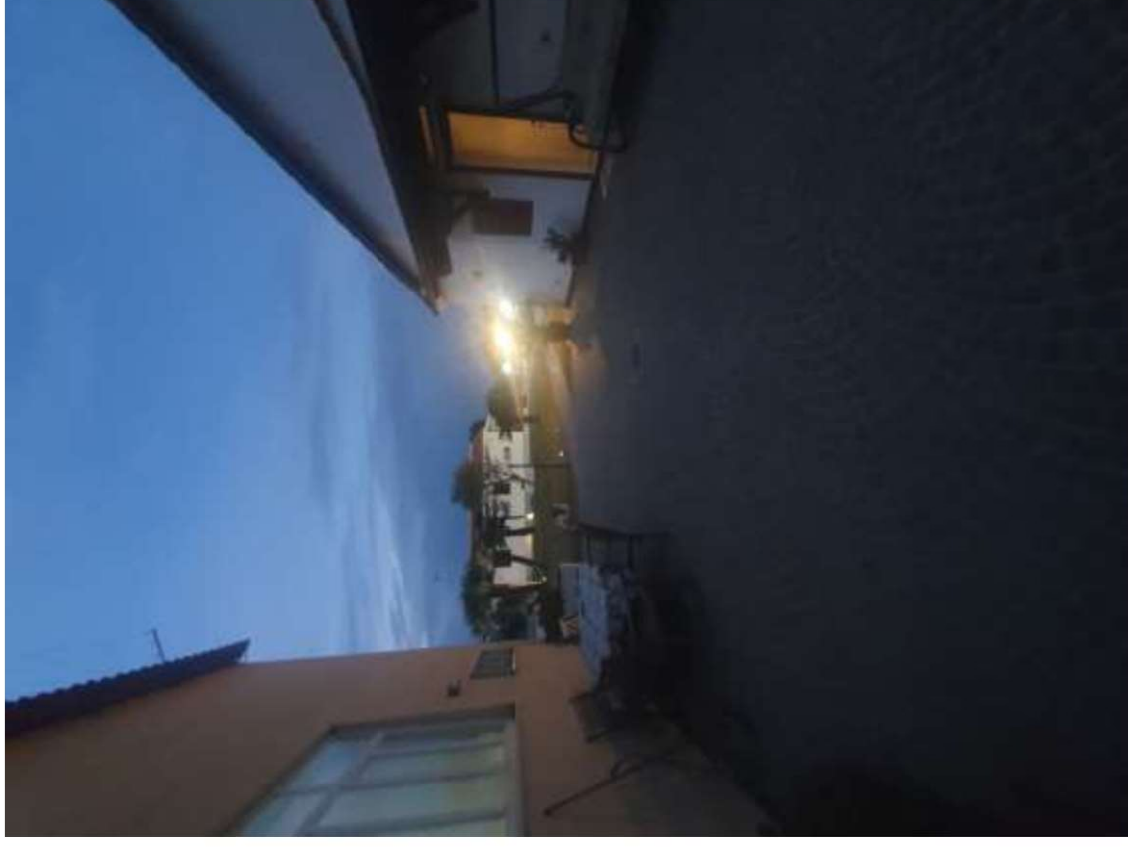

STRADA VICINALE I GELSI

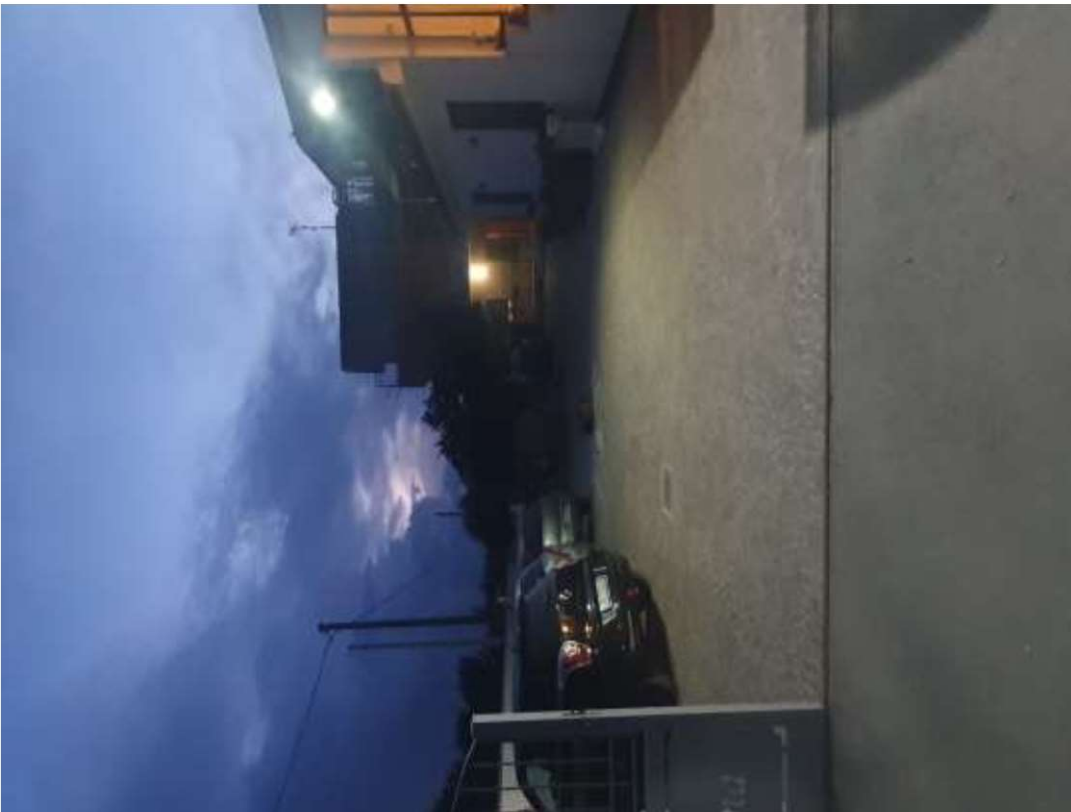

Ingresso alla p.lla 162

