







-  → LOTTO 1
-  → LOTTO 5
-  → LOTTO 2
-  → LOTTO 6
-  → LOTTO 3
-  → LOTTO 4

ELABORATO PLANIMETRICO
 Comune di Quart
 Dimostrazione grafica dei subalterni
 Compilato da: Paillex Marino
 Foglio: 32
 Sezione:
 Iscritto all'albo: Geometri
 Particella: 87
 Prov. Aosta
 27/07/2018 del
 N. 00644
 Scala 1 : 500

Agenzia delle Entrate
CATASTO FABBRICATI
 Ufficio provinciale di Aosta

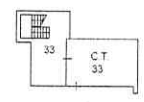
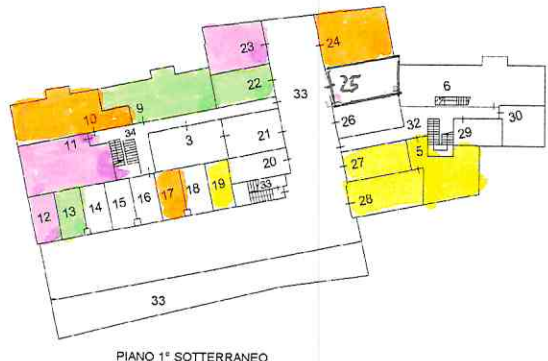
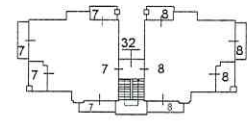
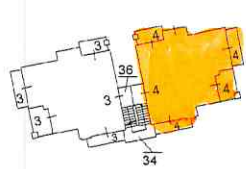
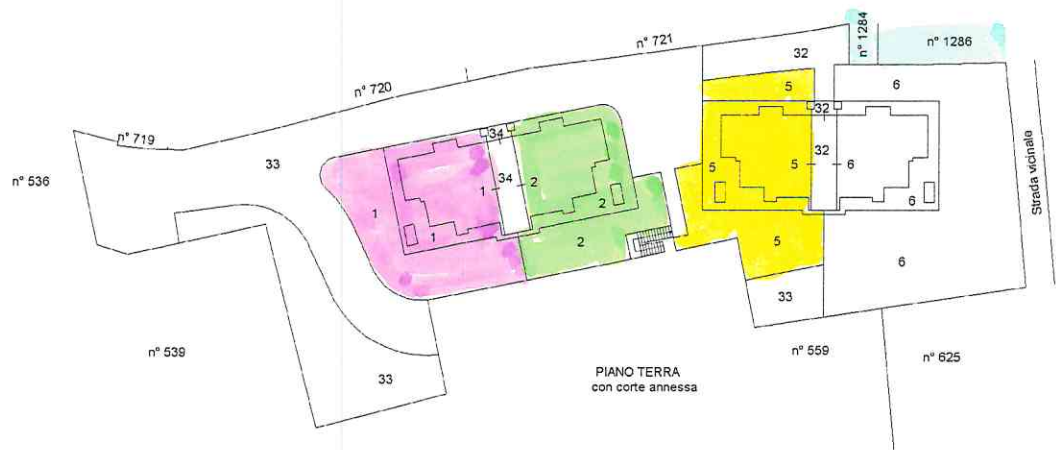

Elaborato Planimetrico - Catasto dei Fabbricati - Situazione al 12/05/2023 - Comune di QUART (110) - c. Foglio 32 Particella 87 ->