

**TRIBUNALE DI MILANO**  
**PROCEDURA DI ESECUZIONE IMMOBILIARE N.R.G.: 811/2025**  
**Giudice: Dott.ssa Francesca Maria Mammone**

**RILIEVO FOTOGRAFICO CON PLANIMETRIA CATASTALE**  
**IMMOBILE**  
**ALLEGATO ALLA RELAZIONE PERITALE**

**APPARTAMENTO SU DUE PIANI VIA BUDRIO N. 36**  
**MILANO (MI)**

Unità immobiliare ubicata nel comune **MILANO VIA BUDRIO N. 36**  
Catastralmente indicatificato al Foglio 367 Particella 169 Subalterno 705 Abitazioni di tipo popolare di categoria A/4

### INQUADRAMENTO TERRITORIALE-STRADARIO

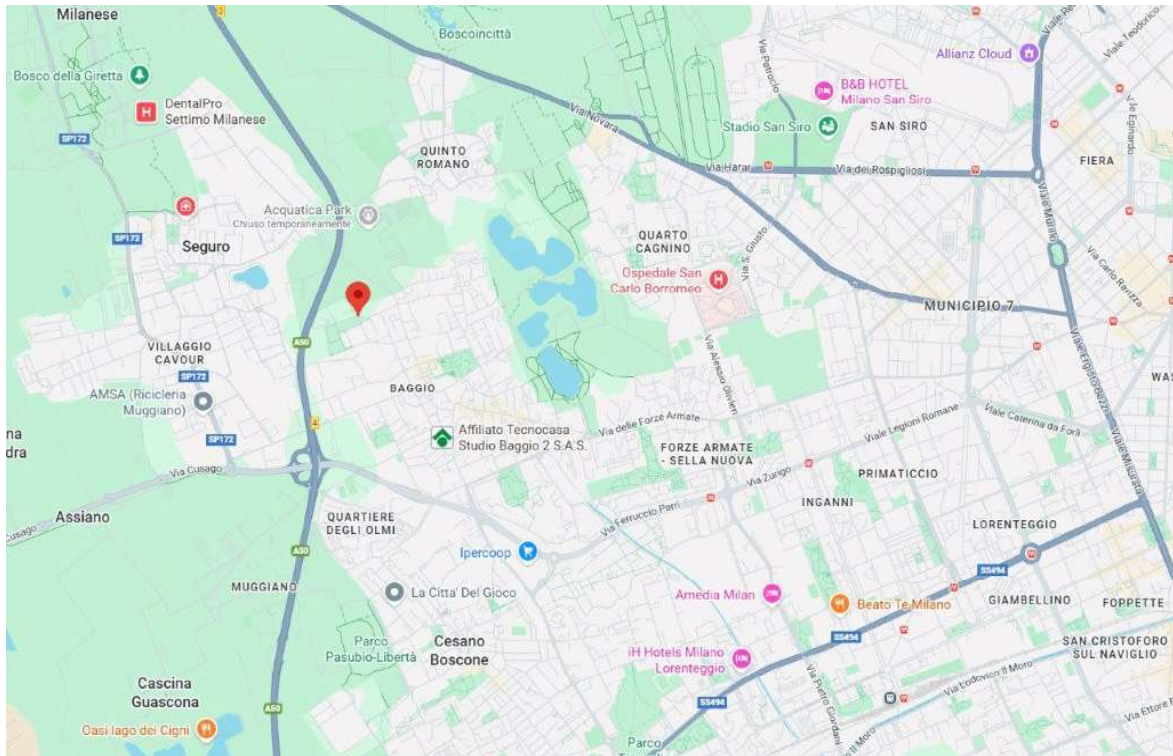

### AEROFOTOGRAMMETRICO



**VISTA AEREA FABBRICATO**



**ESTERNO FABBRICATO - PARTI COMUNI**

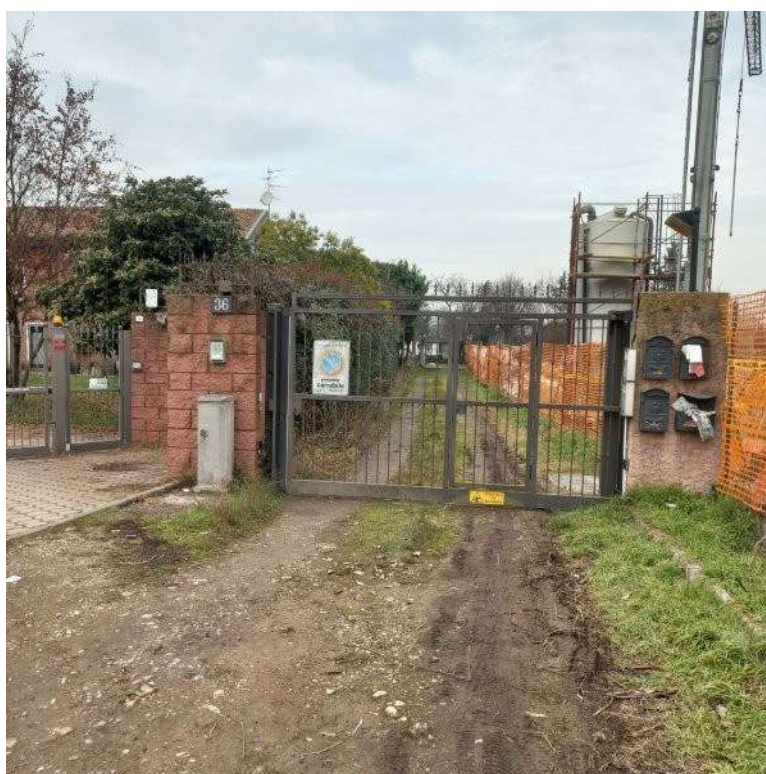















**INTERNO APPARTAMENTO PIANO TERRA**

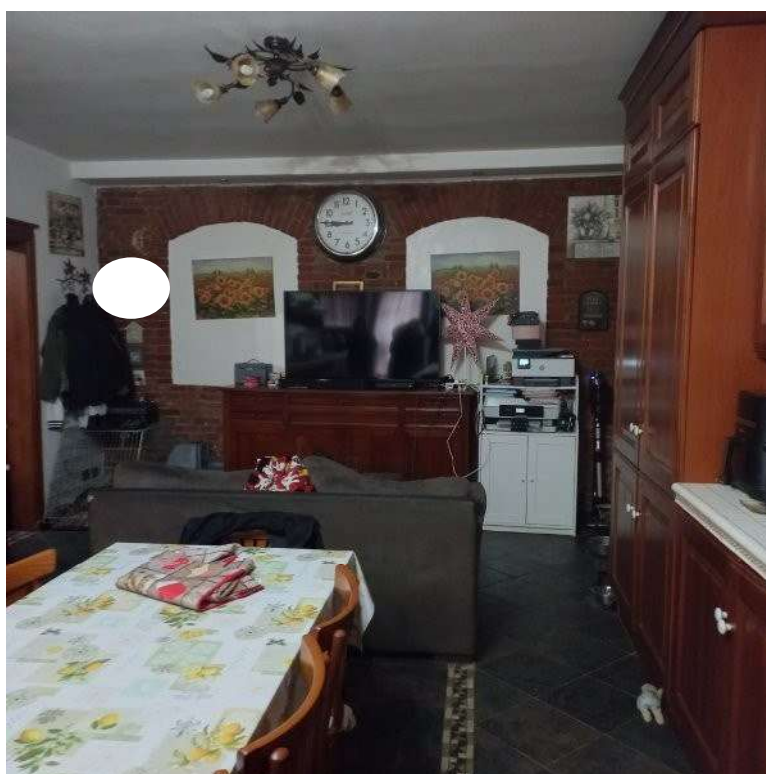
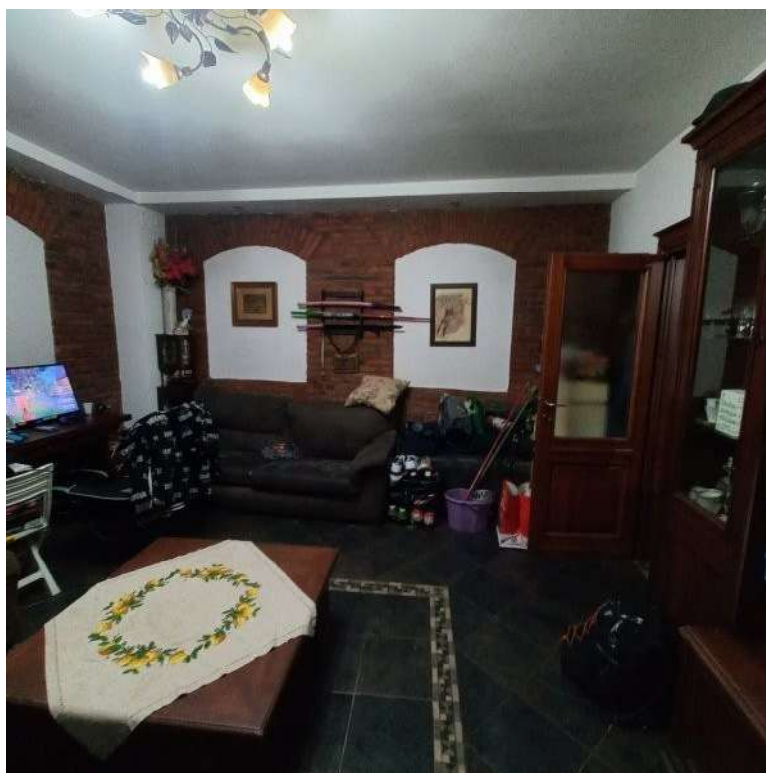

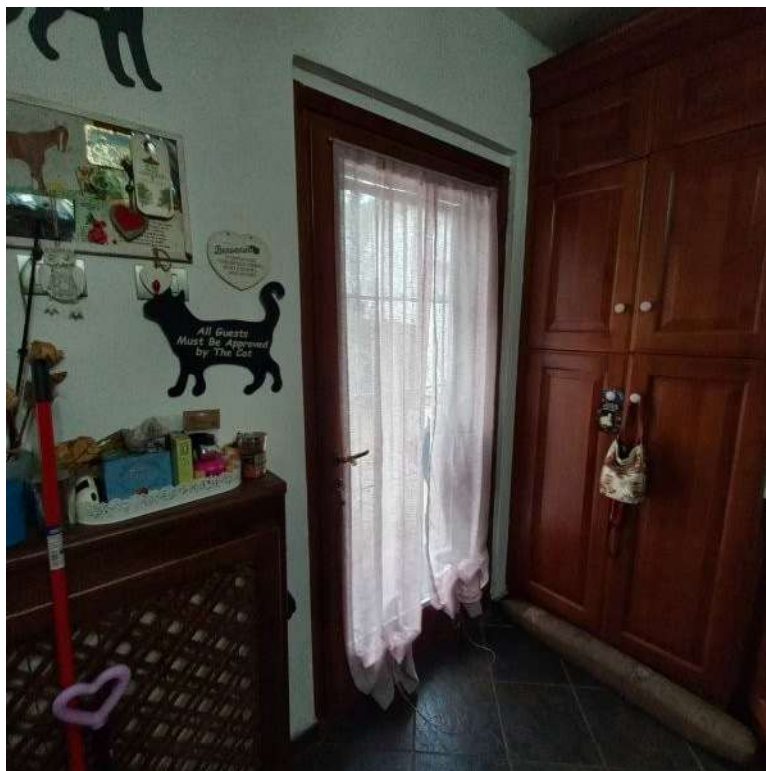

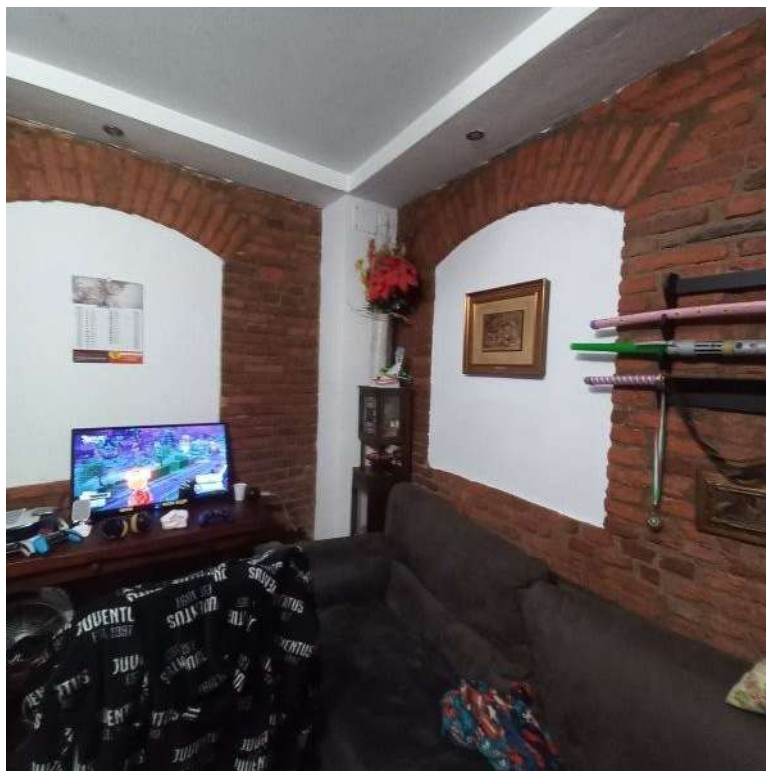
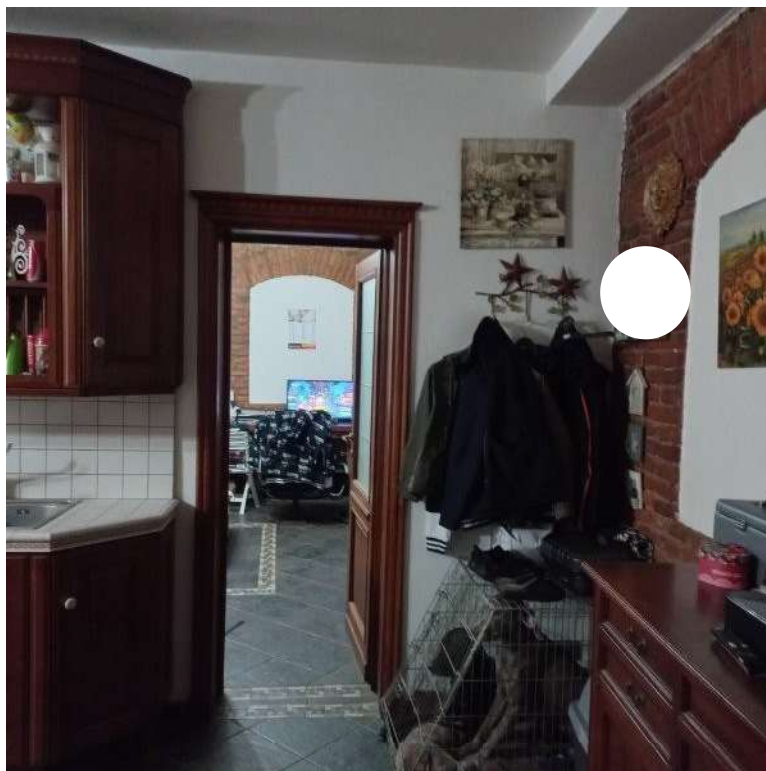

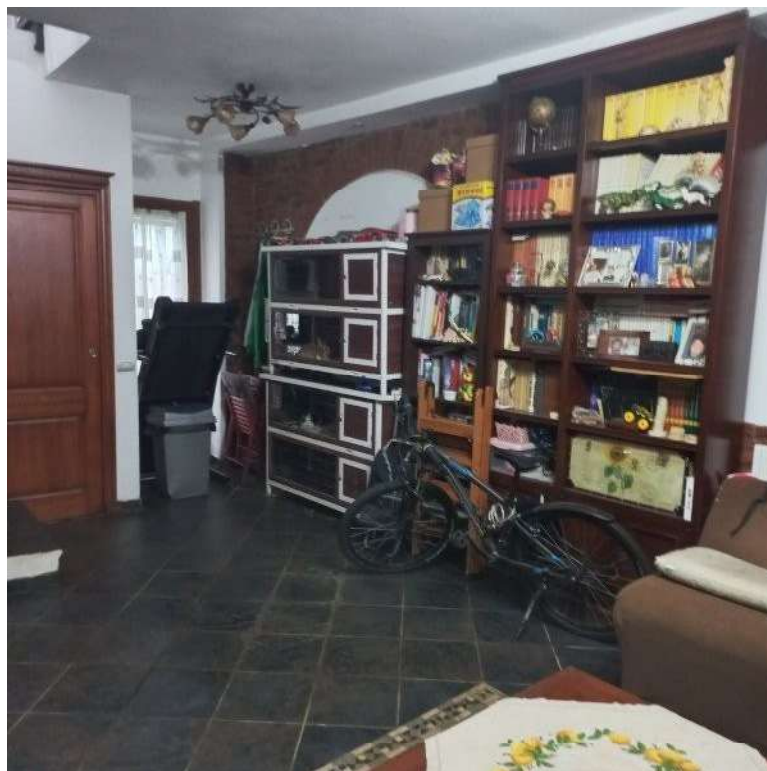

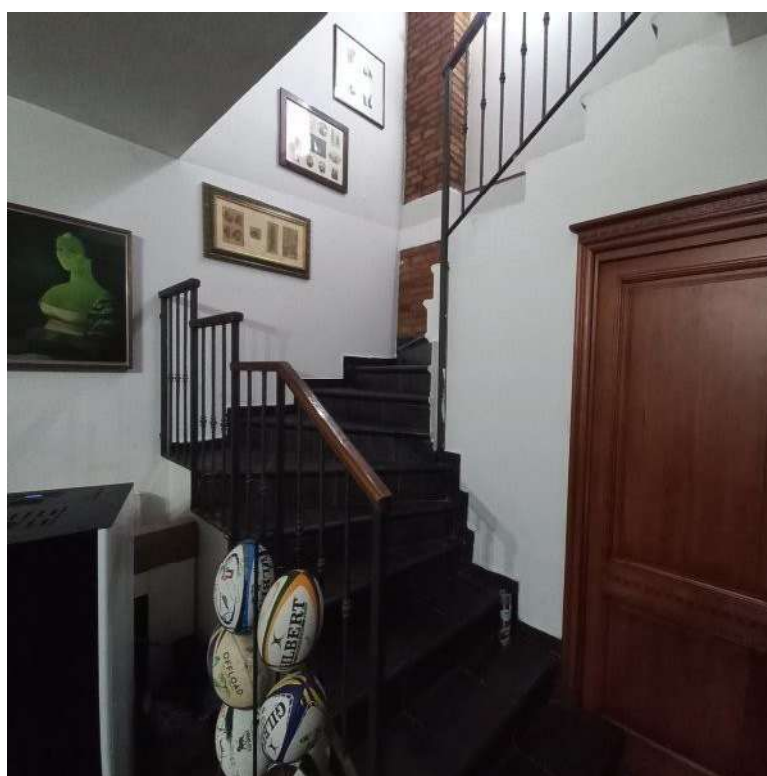
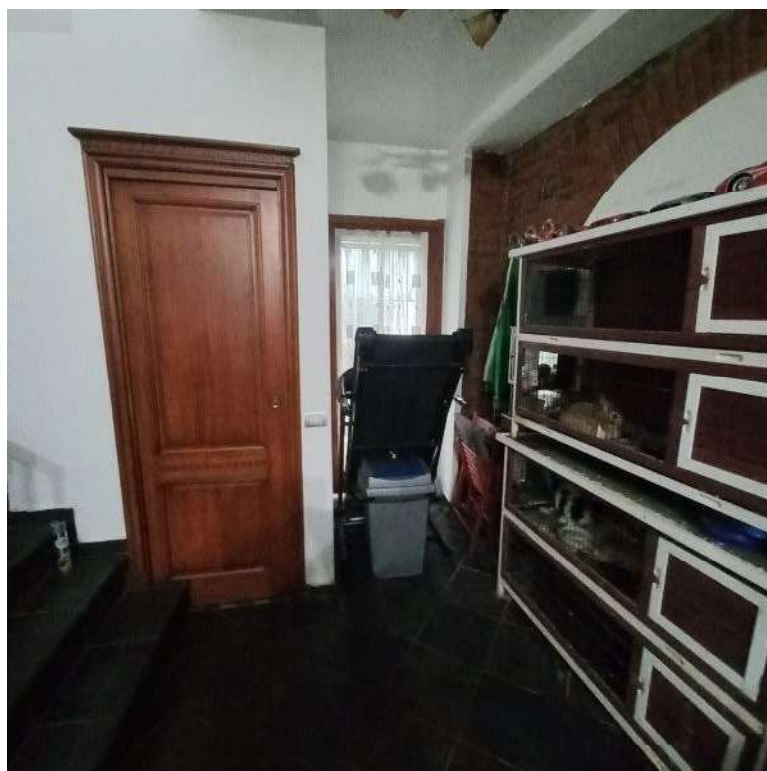

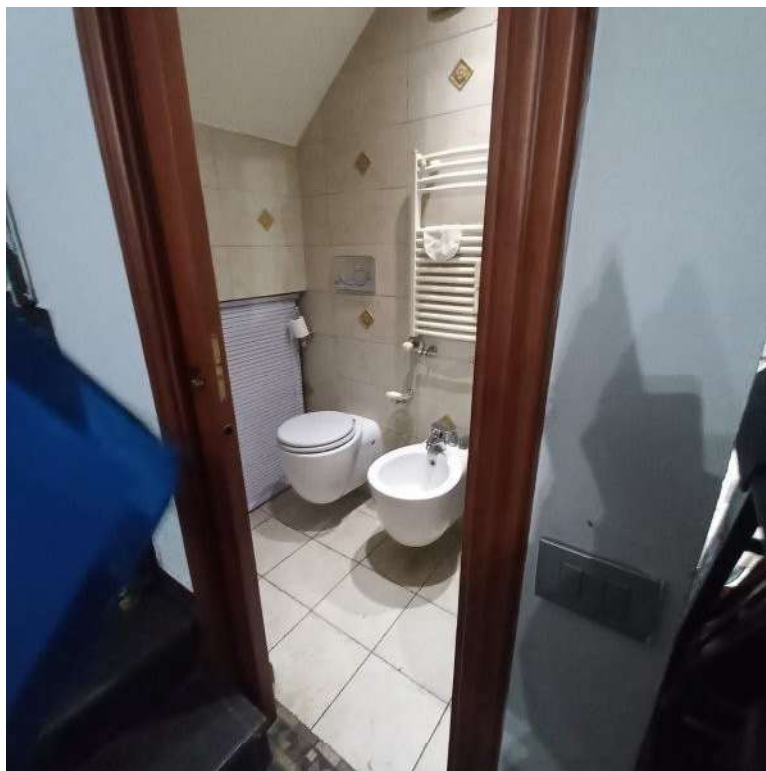

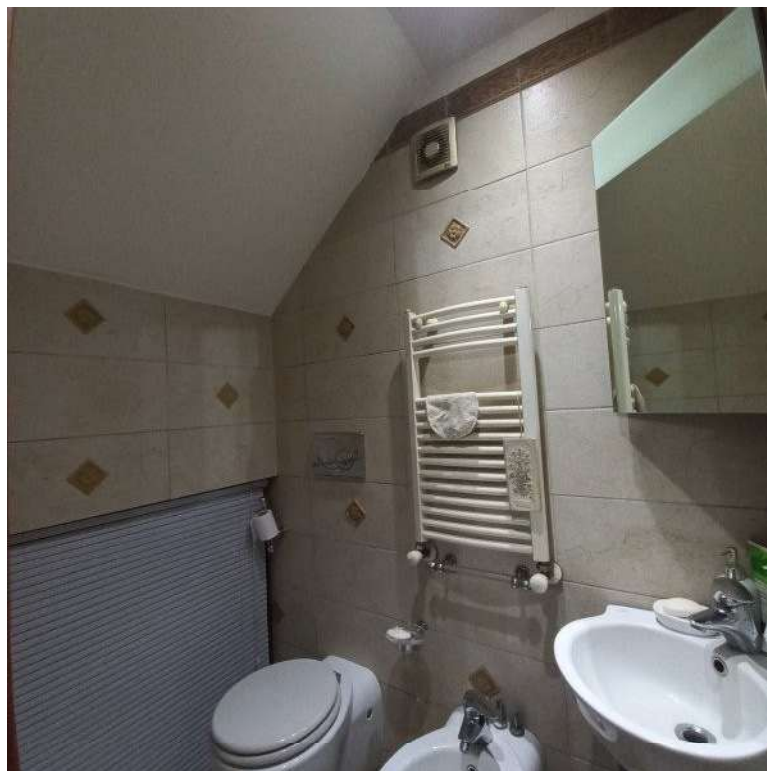

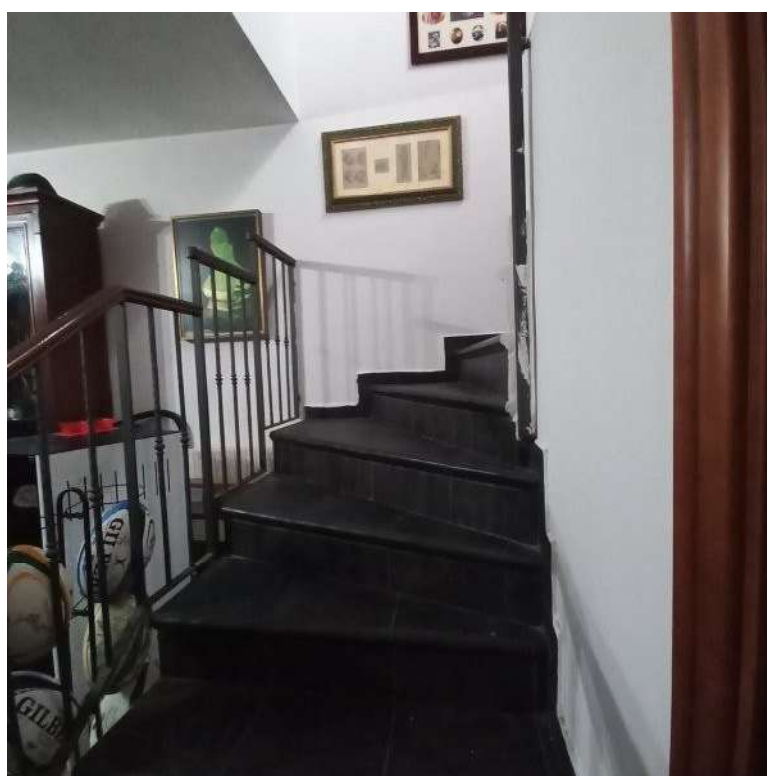
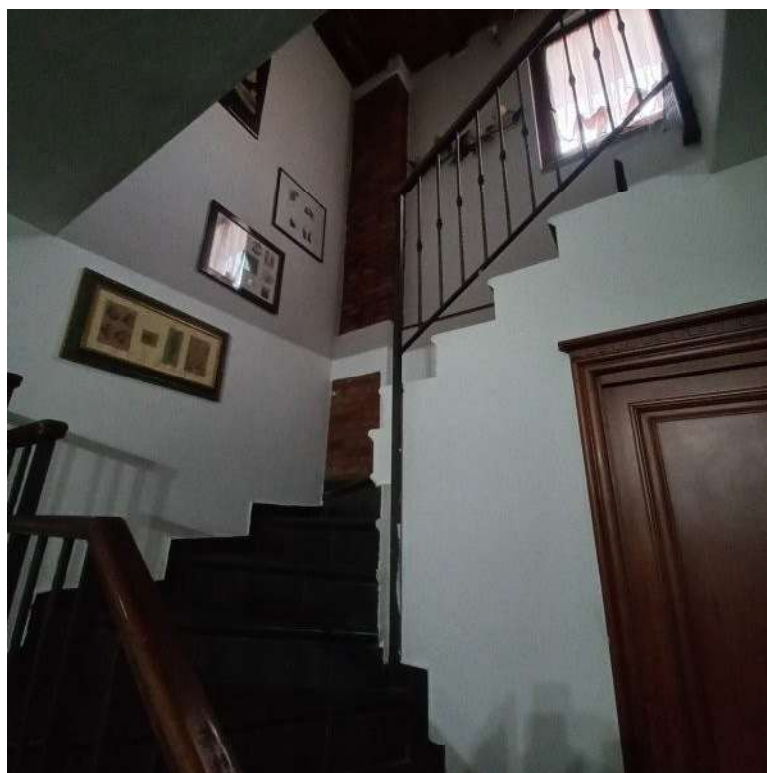

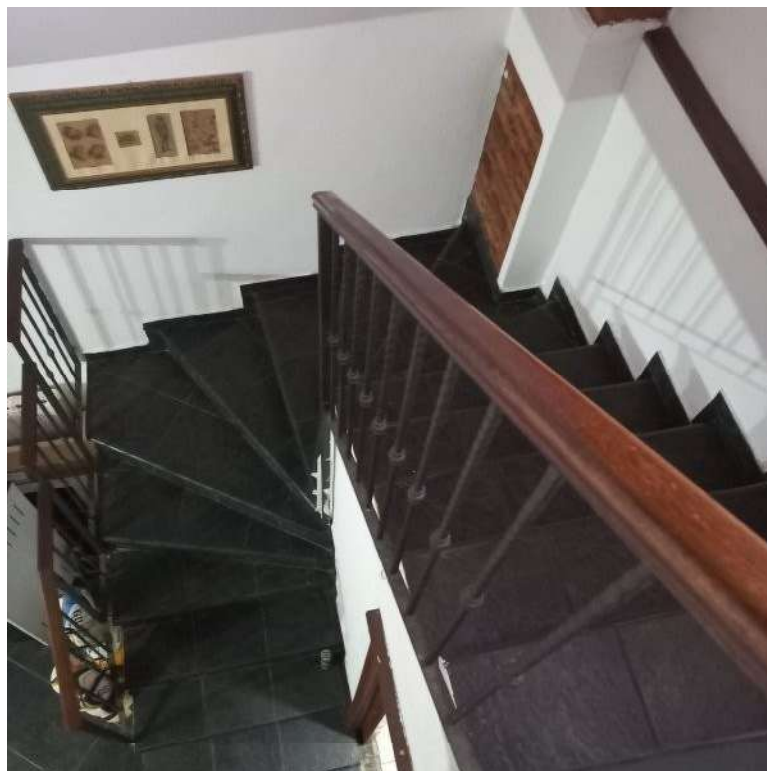

**INTERNO APPARTAMENTO PIANO PRIMO**

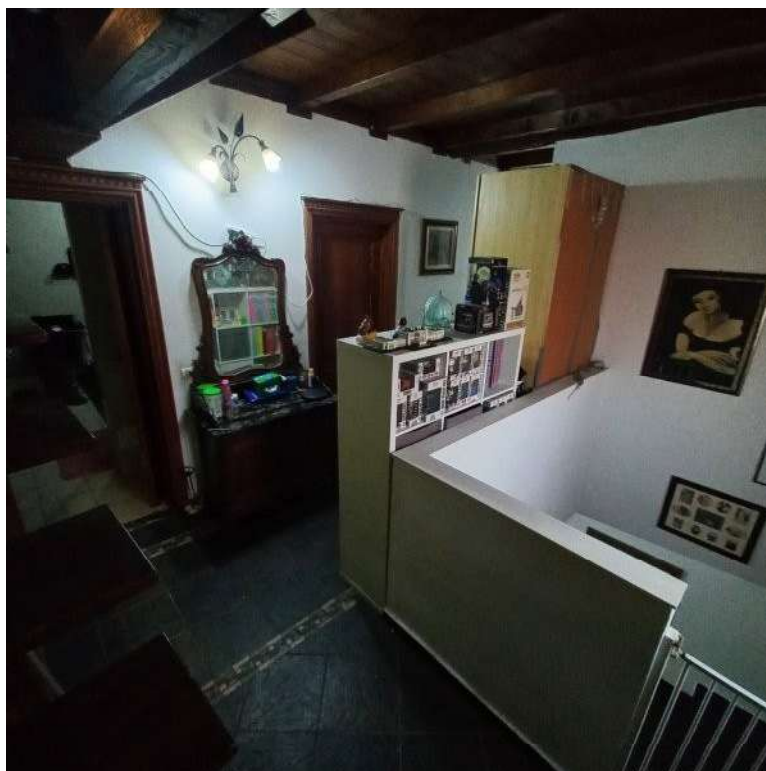

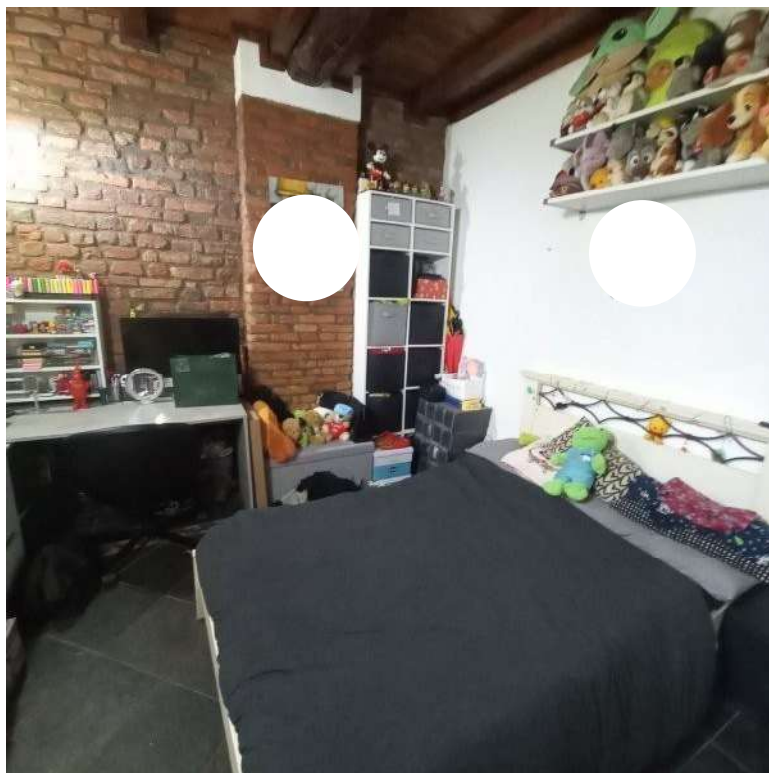
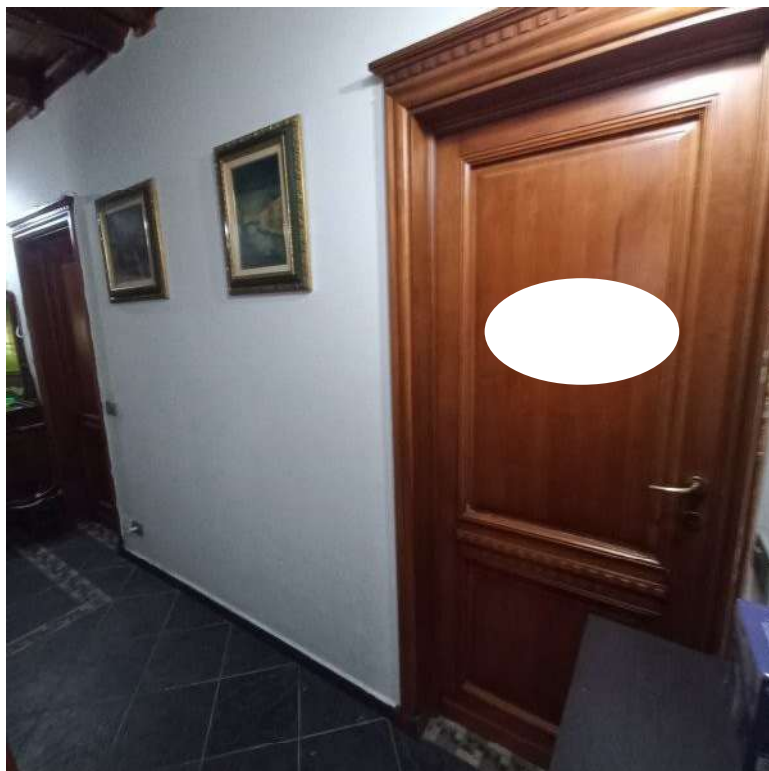

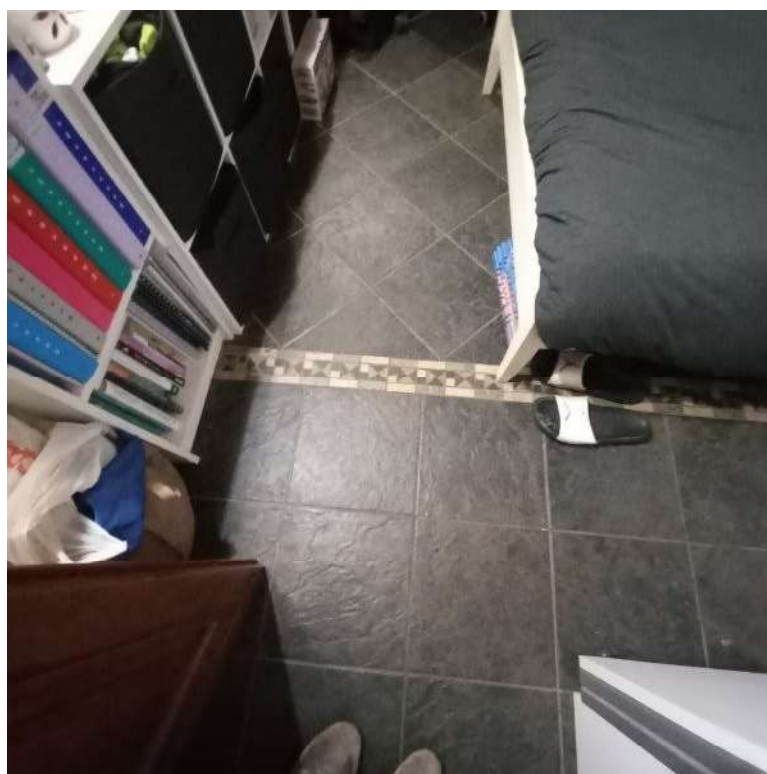
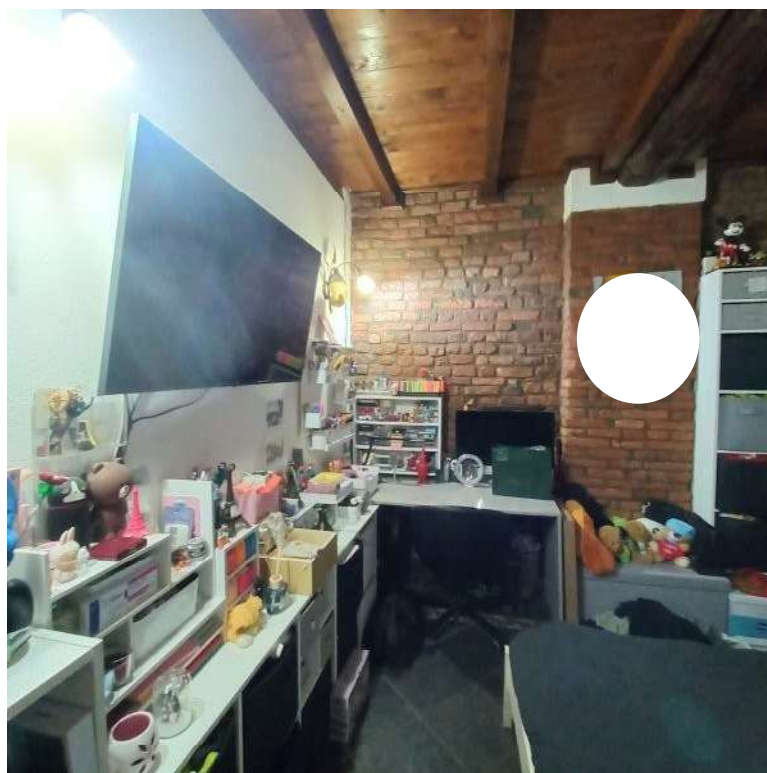

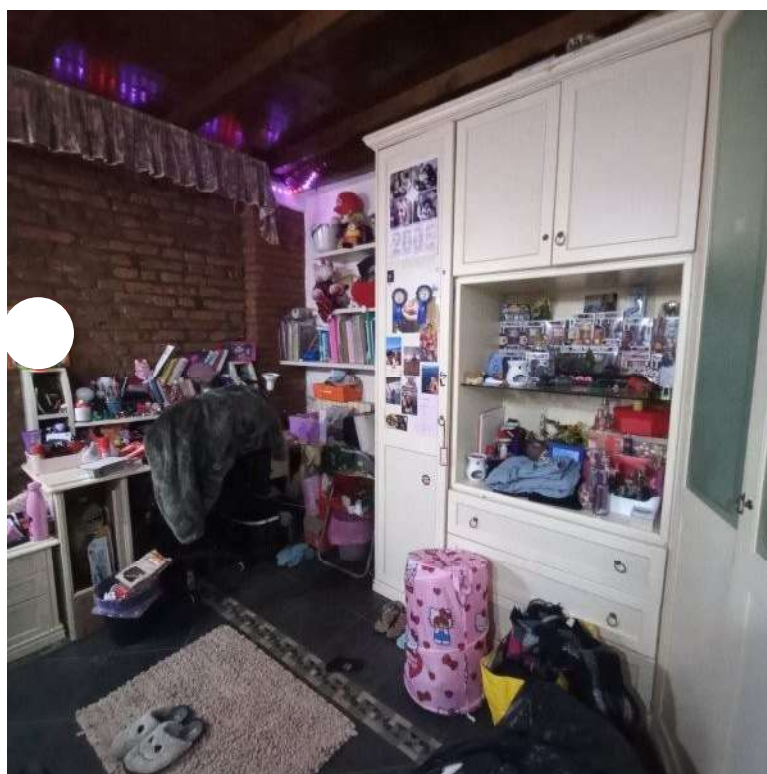
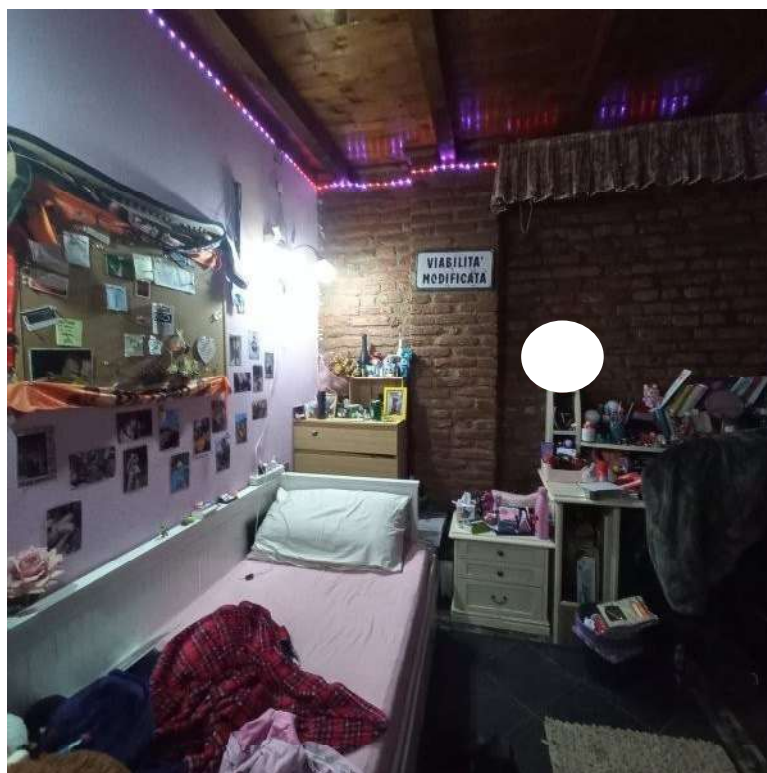

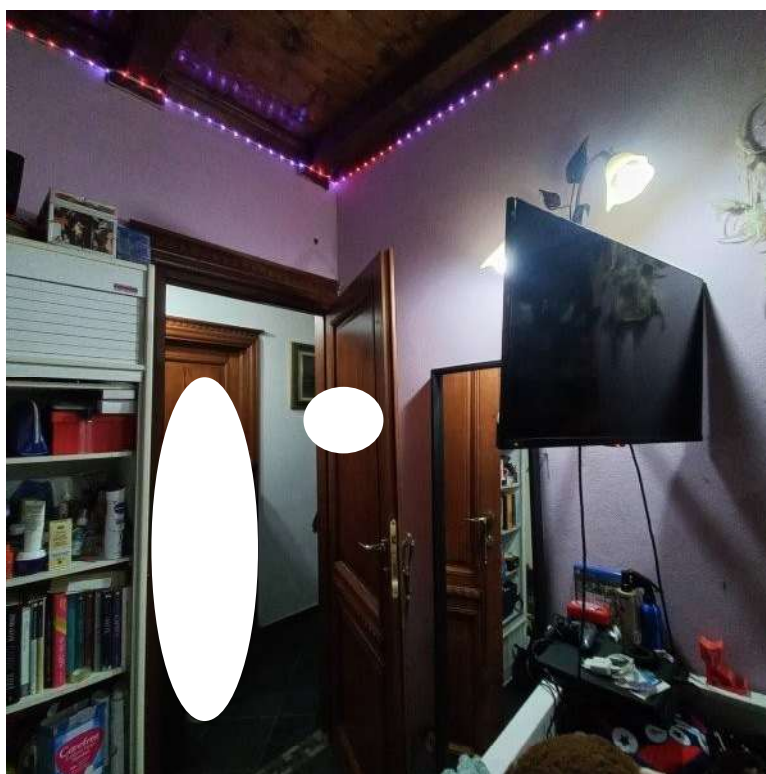
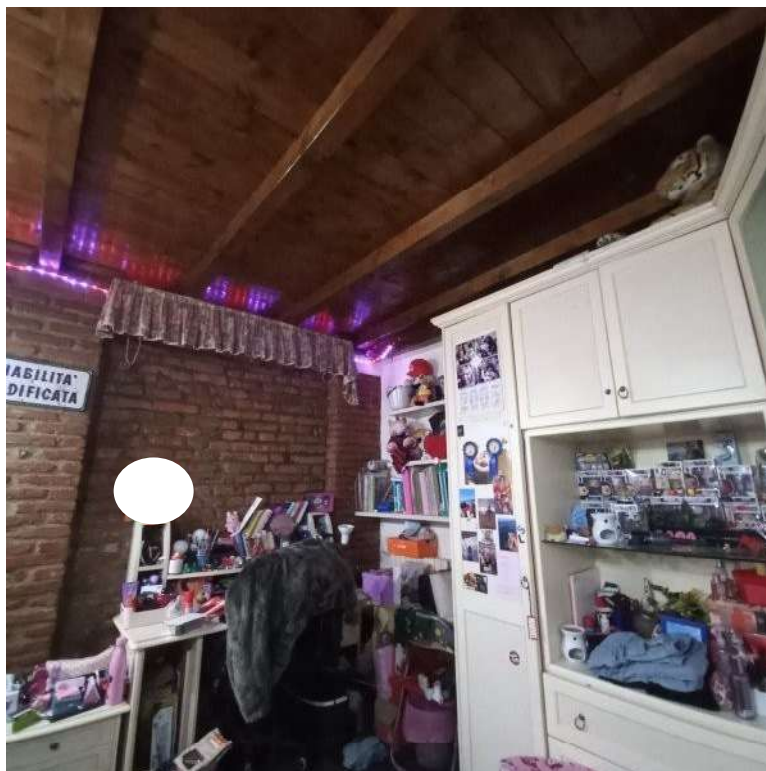

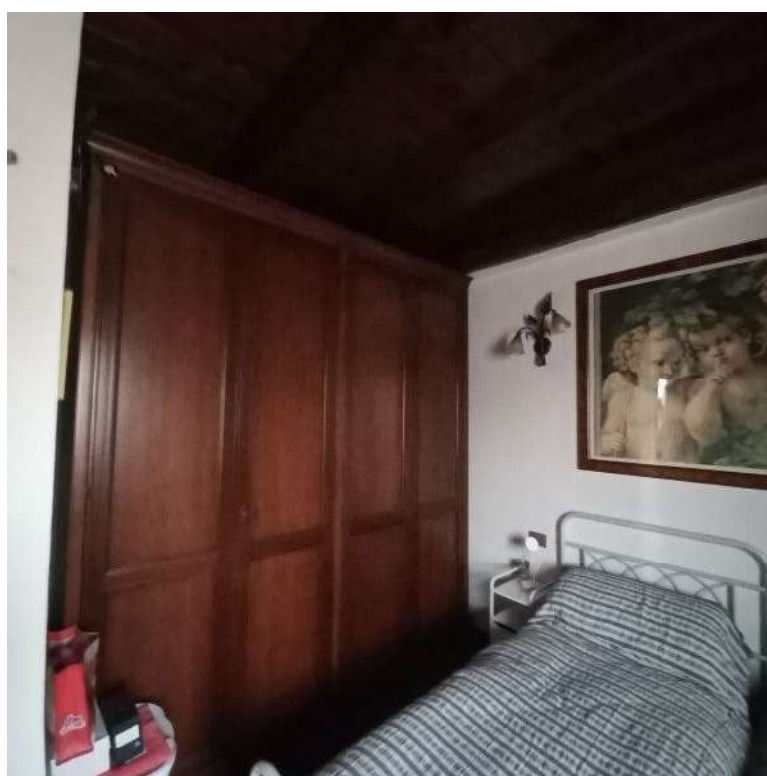

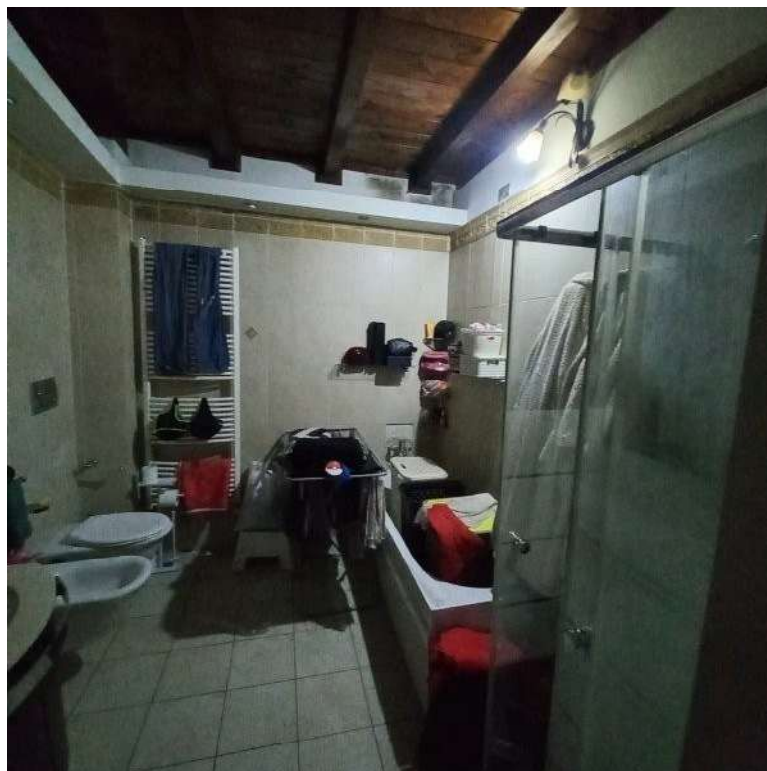

**SOTTOTETTO**

