

**TRIBUNALE DI MASSA**

*SEZIONE ESECUZIONI IMMOBILIARI*

**ESECUZIONE IMMOBILIARE N. 86/2024 R.G.E.**

**BANCO BPM S.P.A.**

Contro



**G. E. Dott.ssa ELISA PINNA**

**RELAZIONE DI CONSULENZA TECNICA  
D'UFFICIO**

**C.T.U. Arch. LIVIA MASCAGNI**

**ALLEGATO 1**

**DOCUMENTAZIONE FOTOGRAFICA**

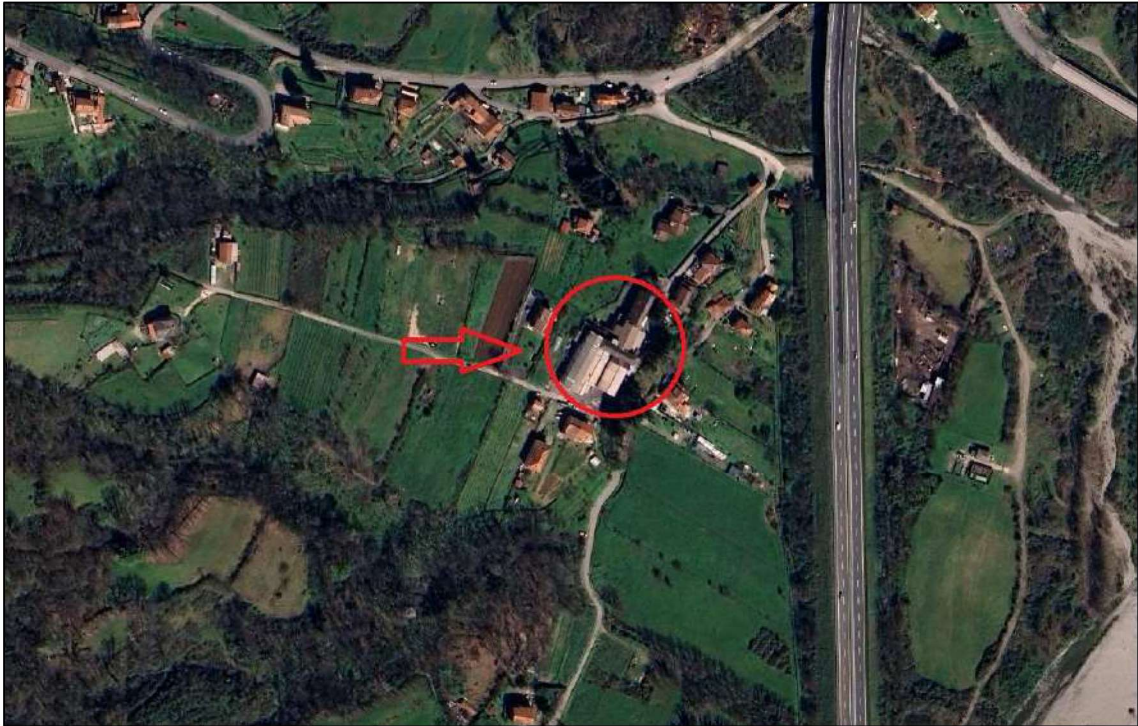

**VISTA AEREA**



**VISTA ESTERNA LATO EST (in evidenza il negozio al subalterno 10)**



**VISTE ESTERNE LATO SUD**





**ESTERNO DEL NEGOZIO**



**LOCALE CASSA SUB. 10**

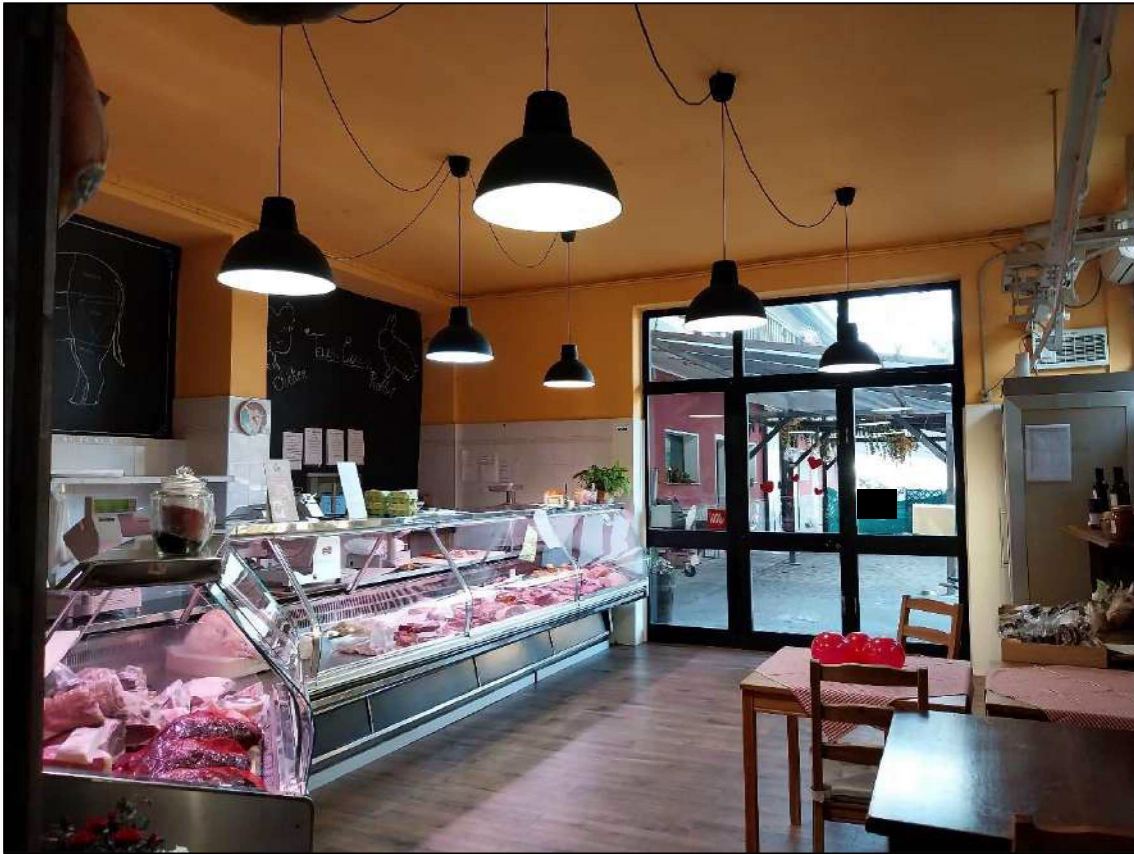

**SUBALTERNO 10 - NEGOZIO**





**SUBALTERNO 10 – CELLA FRIGORIFERO DISMESSA**





**SUBALTERNO 9 – ZONA LAVORAZIONE**

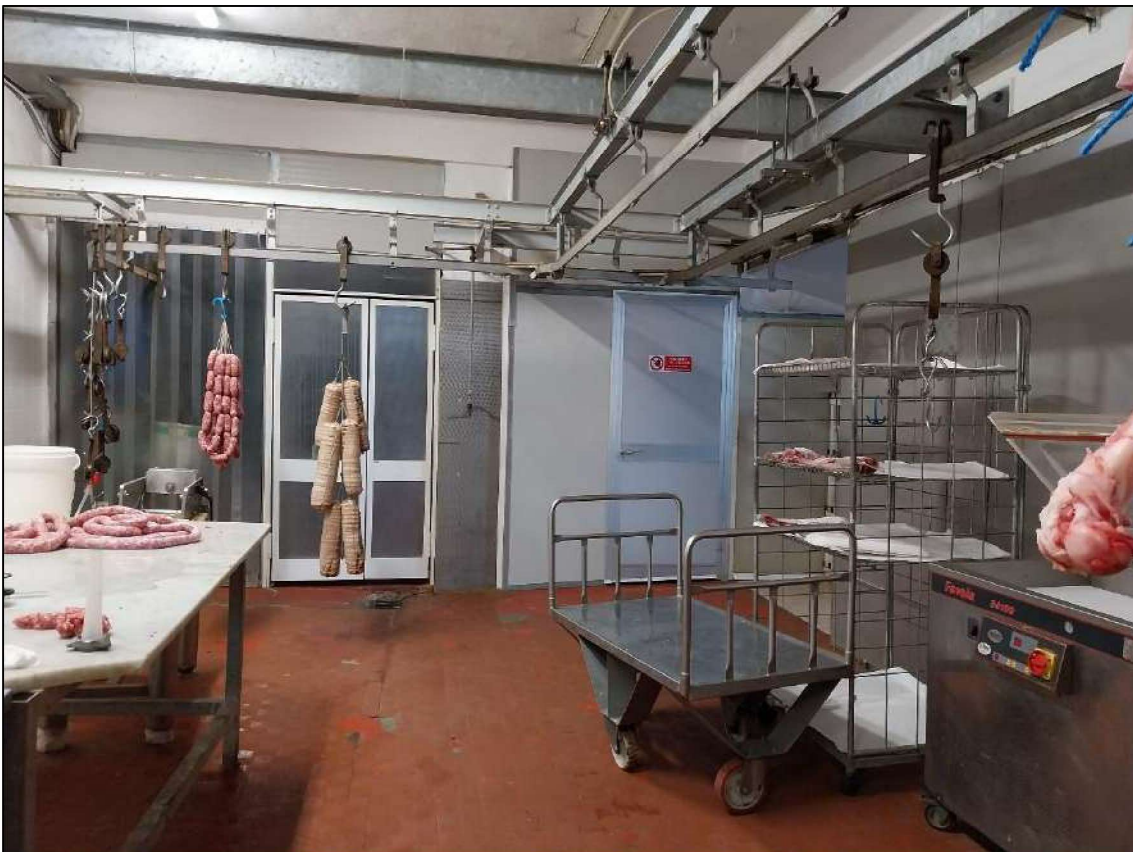



**SUBALTERNO 9 – UFFICI**

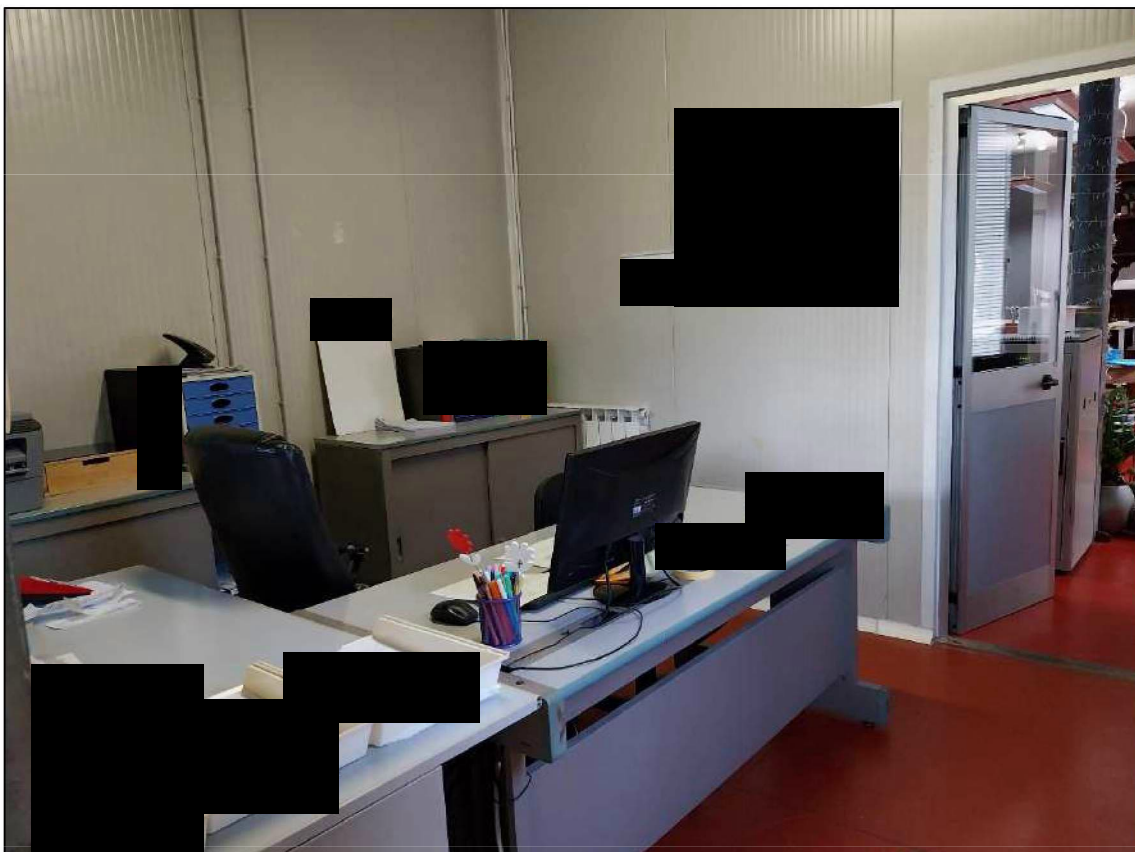



**SUBALTERNO 9 – ZONA LAVORAZIONE E ZONA STAGIONATURA**





**SUBALTERNO 9 – CELLE FRIGORIFERO**

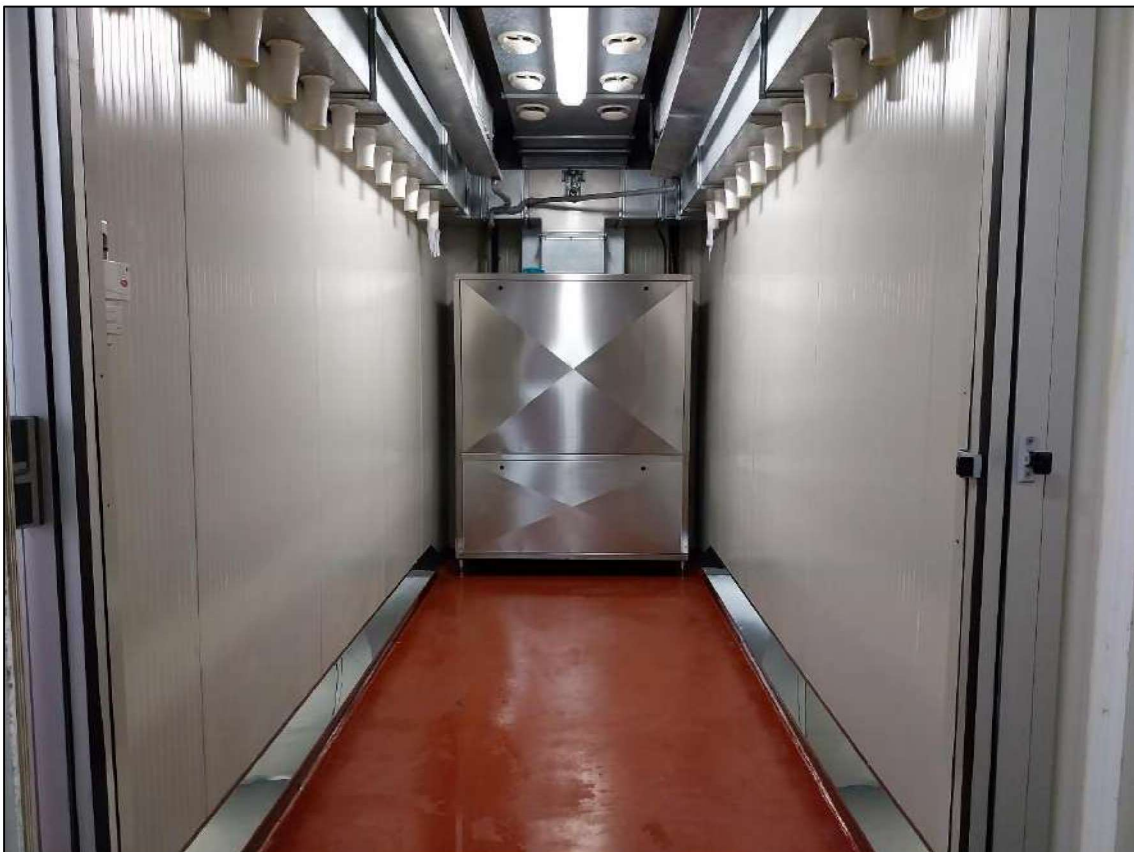

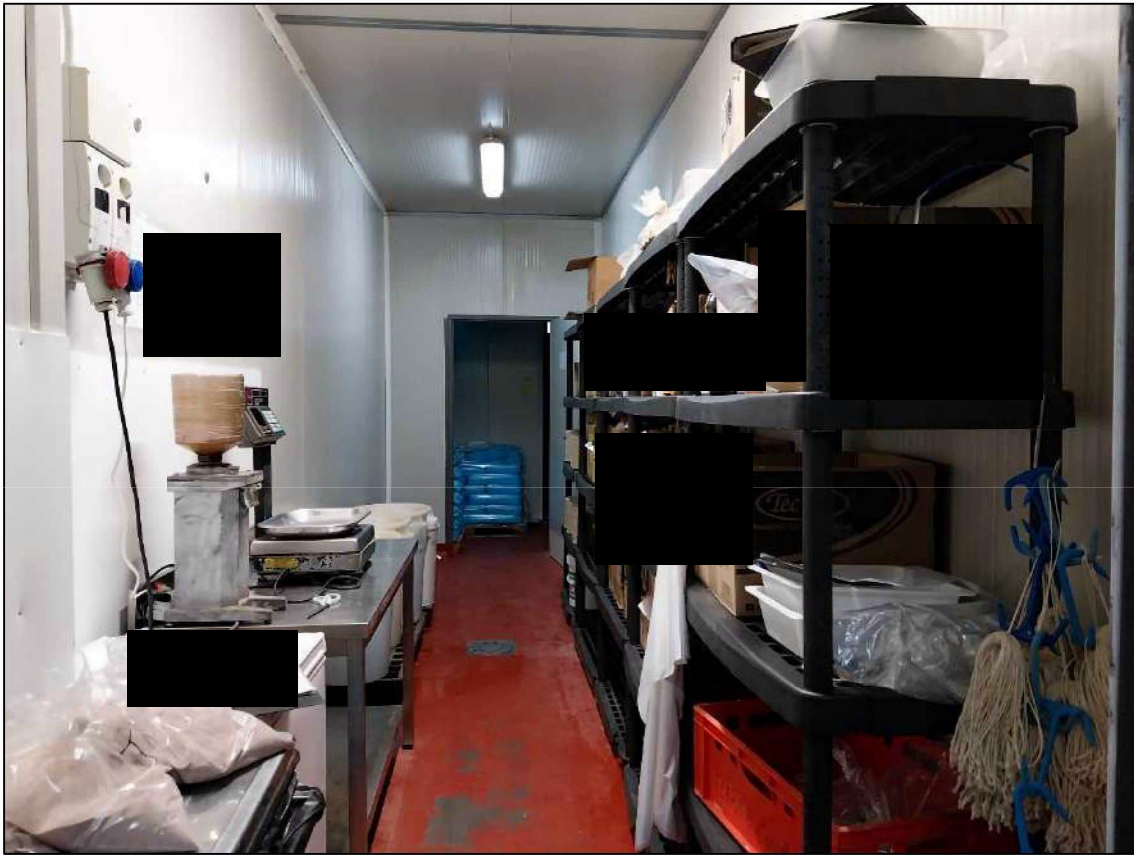

**SUBALTERNO 9 – DEPOSITO SPEZIE E DISIMPEGNO**





**SUBALTERNO 9 – AREA SPEDIZIONI CARNI E BOX VETERINARIO**

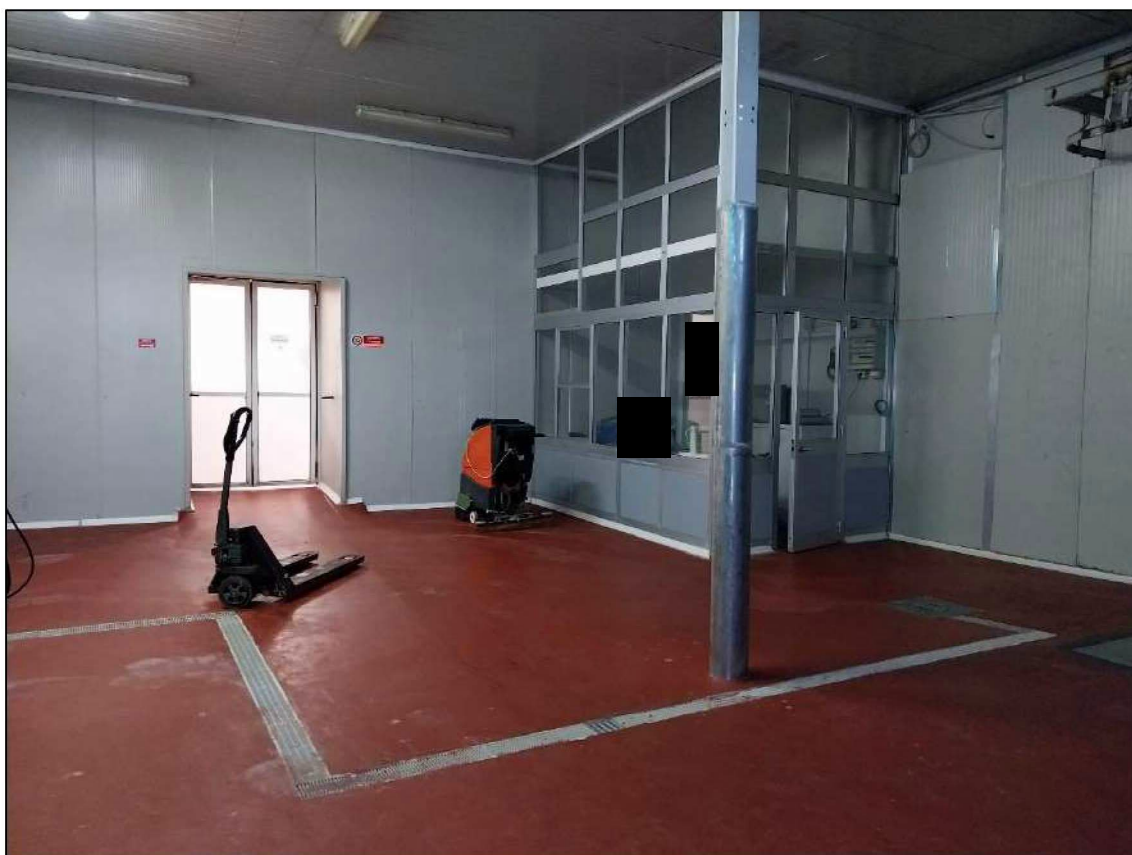

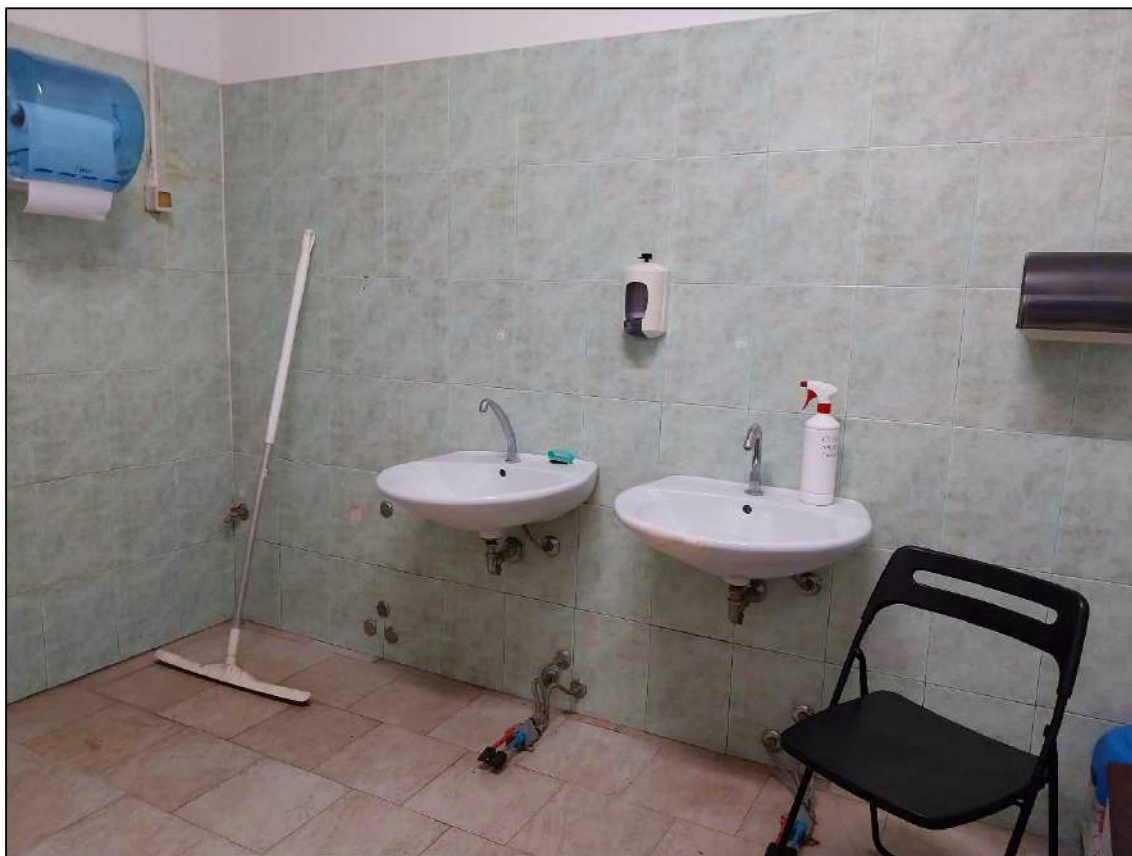

**SUBALTERNO 9 – SERVIZI E SPOGLIATOI PER IL PERSONALE**

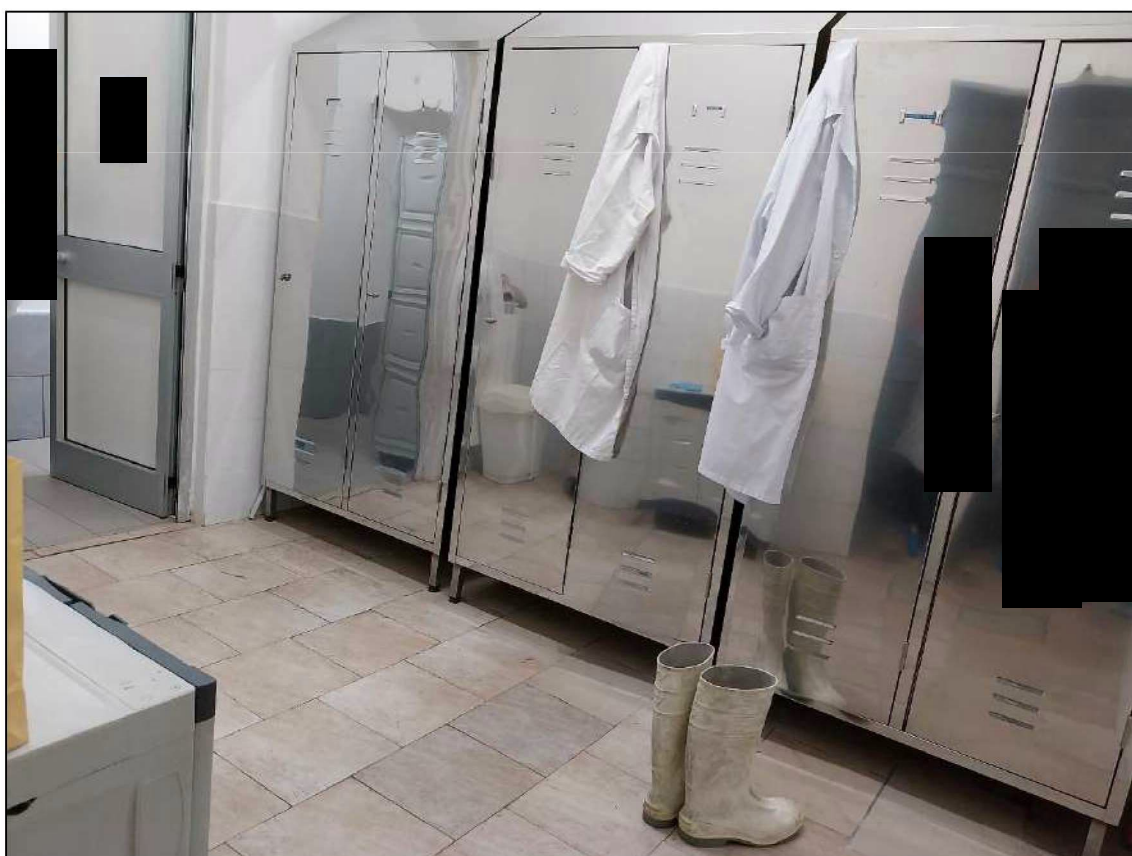



**SUBALTERNO 9  
VANO SCALE E MONTACARICHI**



**SUBALTERNO 9 – TERRAZZA  
AL PIANO PRIMO**



**SUBALTERNO 9 – TERRAZZA AL PIANO PRIMO**

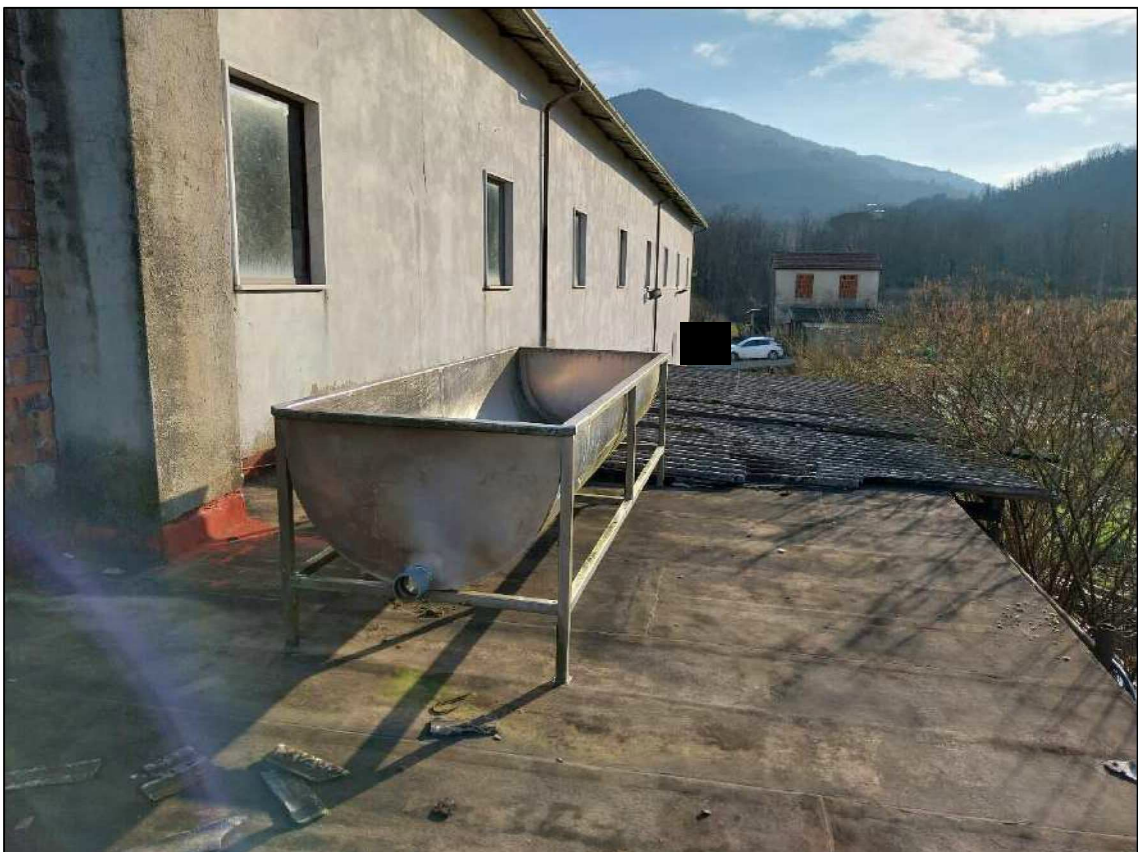

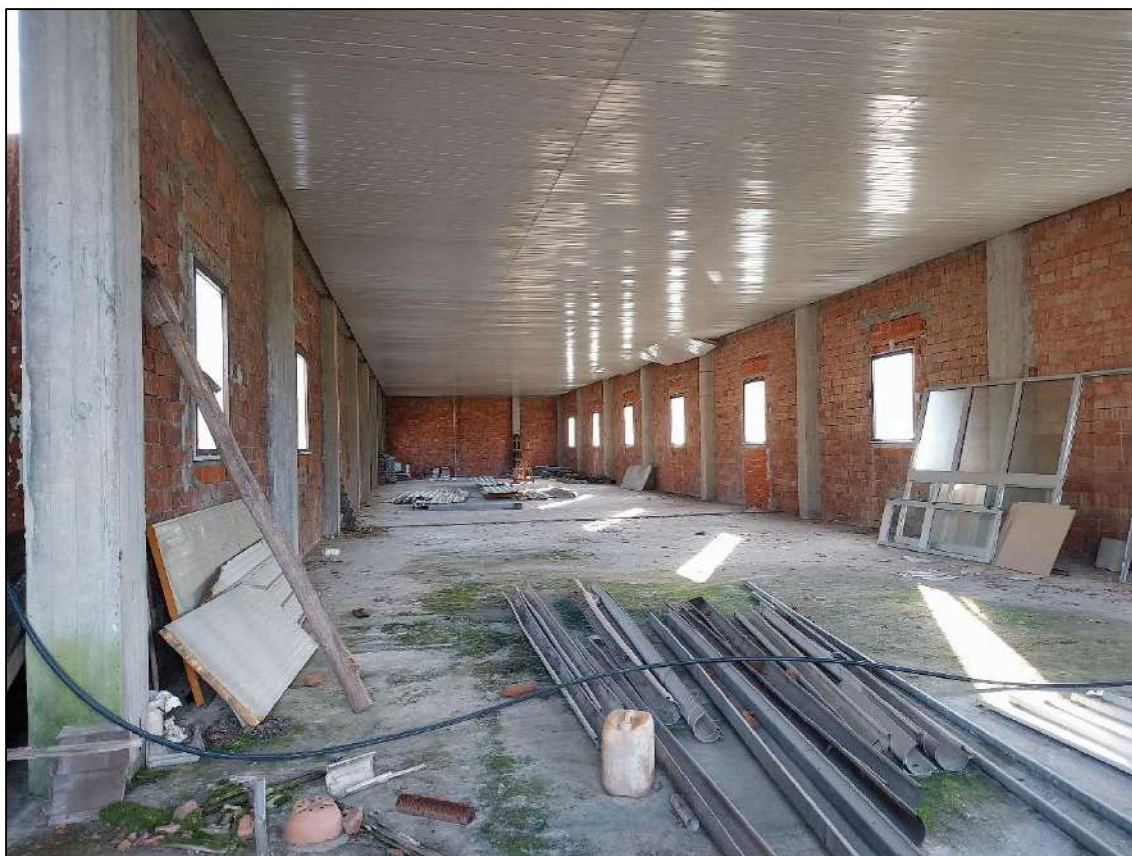

**SUBALTERNO 9 – PIANO PRIMO – LOCALE DEPOSITO**

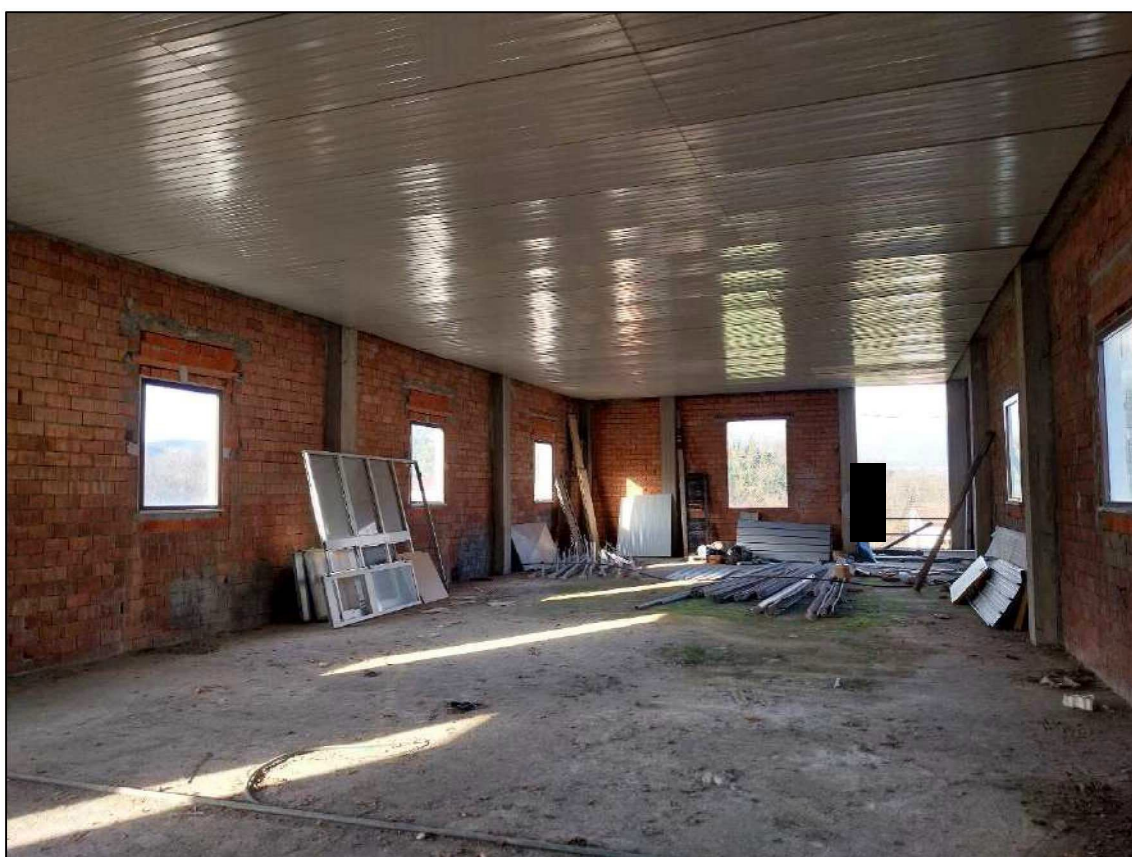



**SUBALTERNO 9 – PIANO PRIMO – LOCALI ESSICCAZIONE**

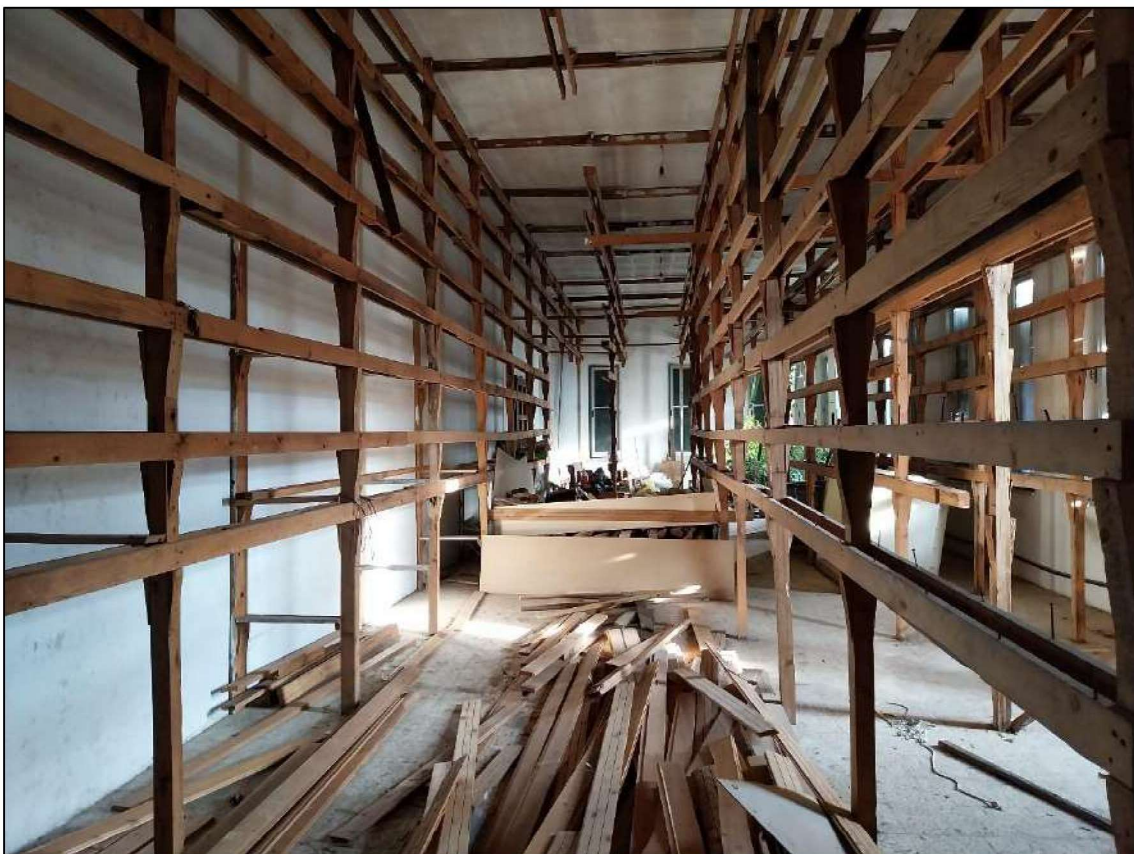



**SEMINTERRATO SUB. 9 – RAMPA ACCESSO E MAGAZZINO**

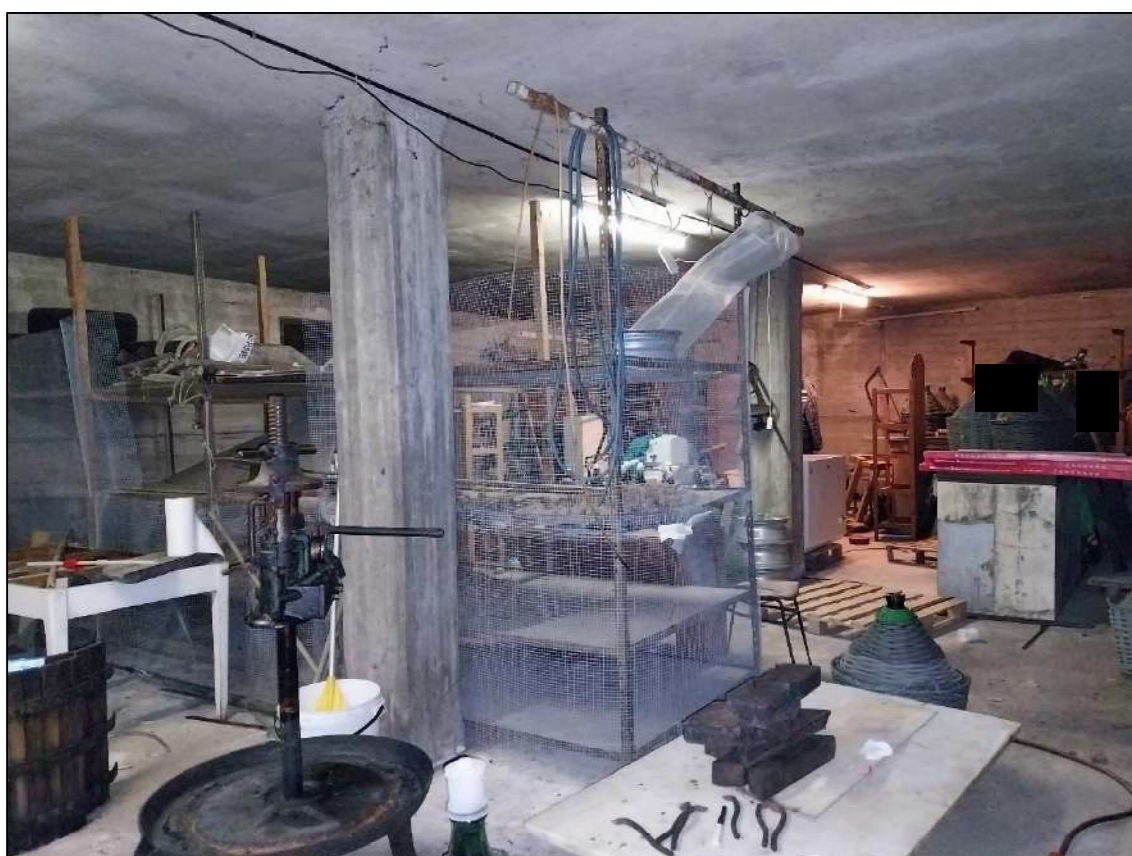



**SEMINTERRATO SUB. 9 – MAGAZZINO**

