

PLANIMETRIA DELLO STATO DEI LUOGHI
COMUNE DI VEROLI
Foglio 62, P.IIa 55, Sub. 2/parte
Scala 1:100

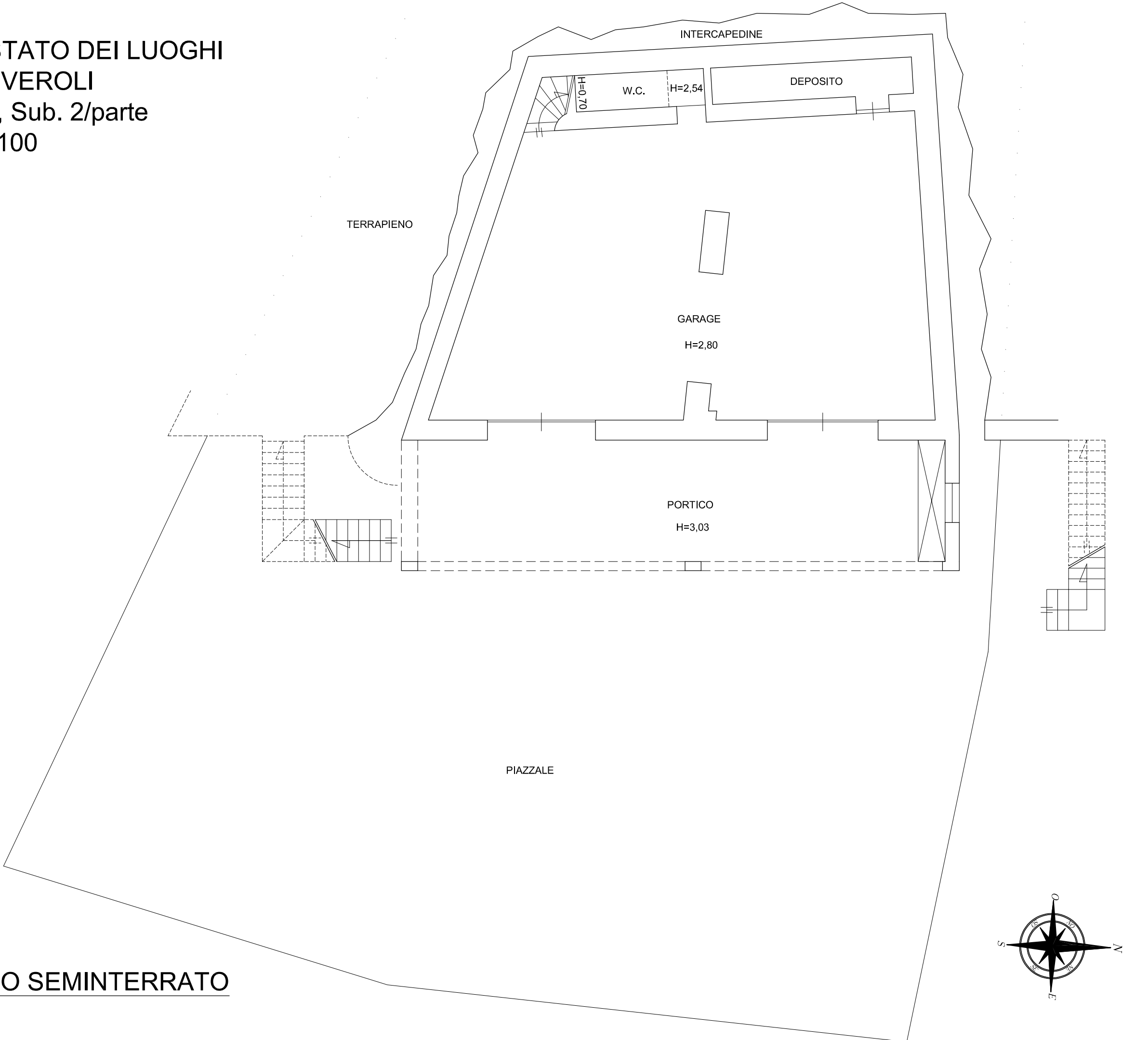

PIANO SEMINTERRATO

PLANIMETRIA DELLO STATO DEI LUOGHI
COMUNE DI VEROLI
Foglio 62, P.IIa 55, Sub. 2/parte e 3/parte
Scala 1:100

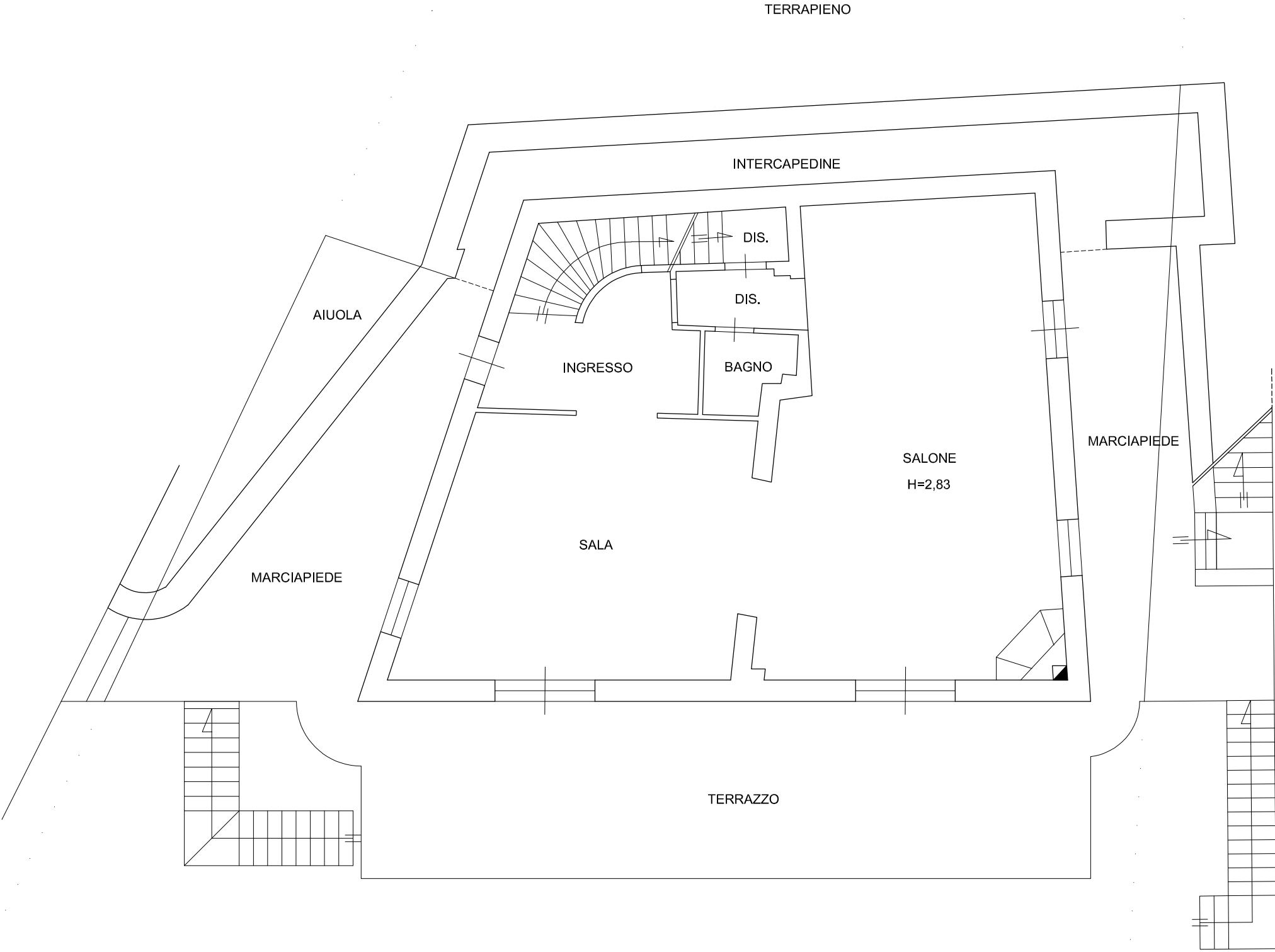

PIANO TERRA

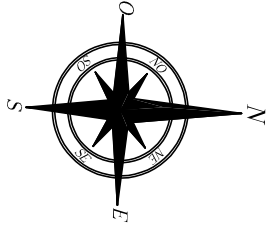

PLANIMETRIA DELLO STATO DEI LUOGHI
COMUNE DI VEROLI
Foglio 62, P.IIa 55, Sub. 2/parte e 3/parte
Scala 1:100

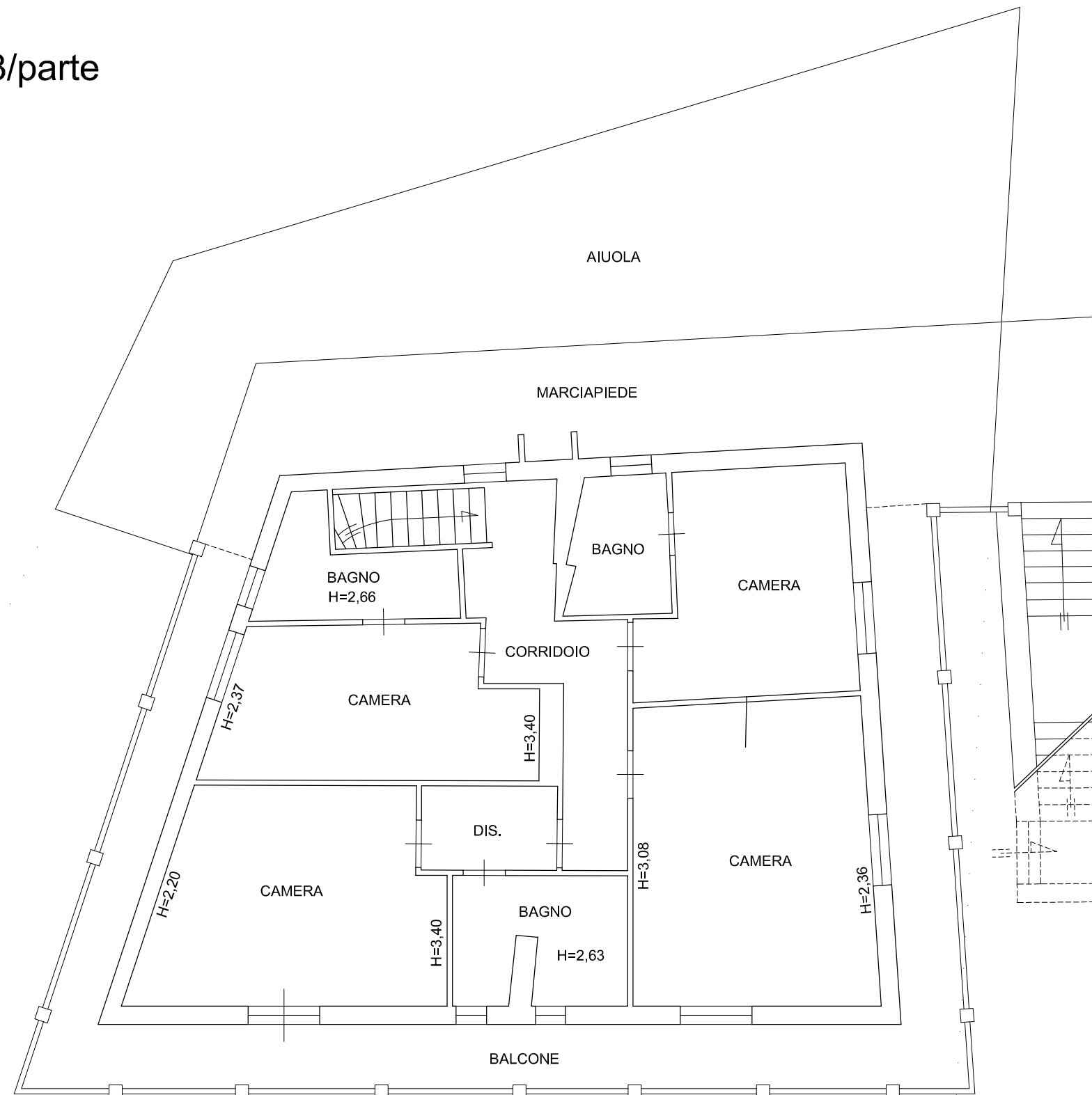

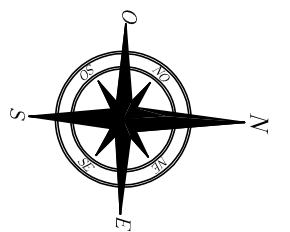

PIANO PRIMO



Sovrapposizione grafica tra lo stato dei luoghi
ed i titoli edilizi abilitativi
COMUNE DI VEROLI
Foglio 62, P.IIa 55, Sub. 2/parte
Scala 1:100

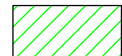

LEGENDA:

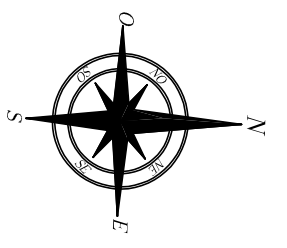
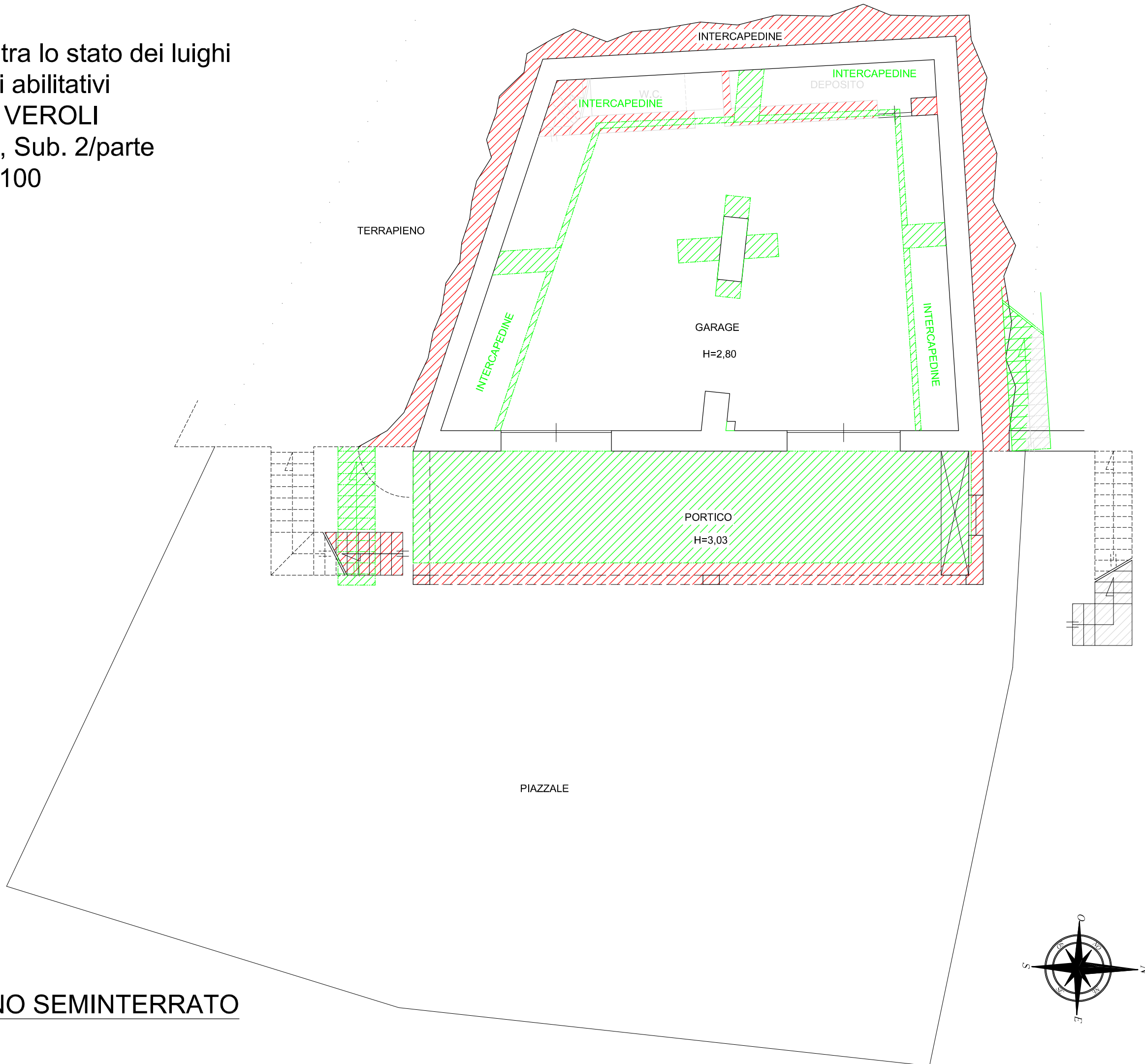
-  Come previsto dai titoli edili abilitativi;
-  Diforme da titoli edili abilitativi;
-  Porzione ricadente su altra proprietà;

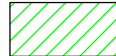

Sovrapposizione grafica tra lo stato dei luoghi
ed i titoli edilizi abilitativi
COMUNE DI VEROLI
Foglio 62, P.IIa 55, Sub. 2/parte e 3/parte
Scala 1:100

LEGENDA:

-  Come previsto dai titoli edili abilitativi;
-  Diforme da titoli edili abilitativi;
-  Porzione ricadente su altra proprietà;

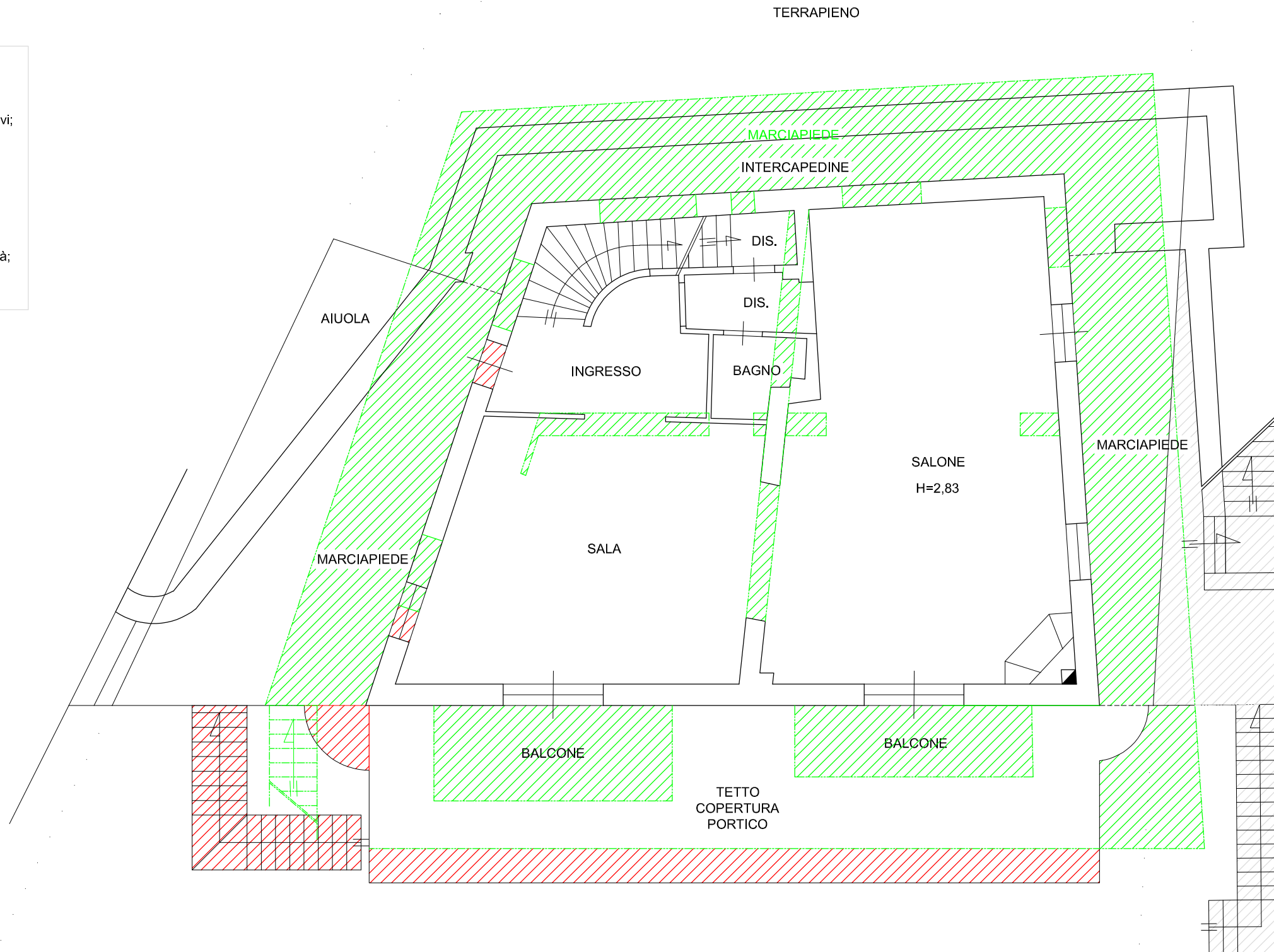

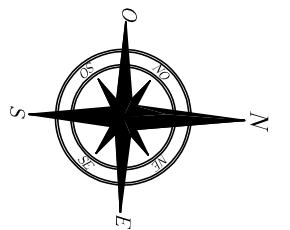

PIANO TERRA

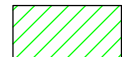

Sovrapposizione grafica tra lo stato dei luighi
ed i titoli edilizi abilitativi
COMUNE DI VEROLI
Foglio 62, P.IIa 55, Sub. 2/parte e 3/parte
Scala 1:100

LEGENDA:

-  Come previsto dai titoli edili abilitativi;
-  Diforme da titoli edili abilitativi;
-  Porzione ricadente su altra proprietà;

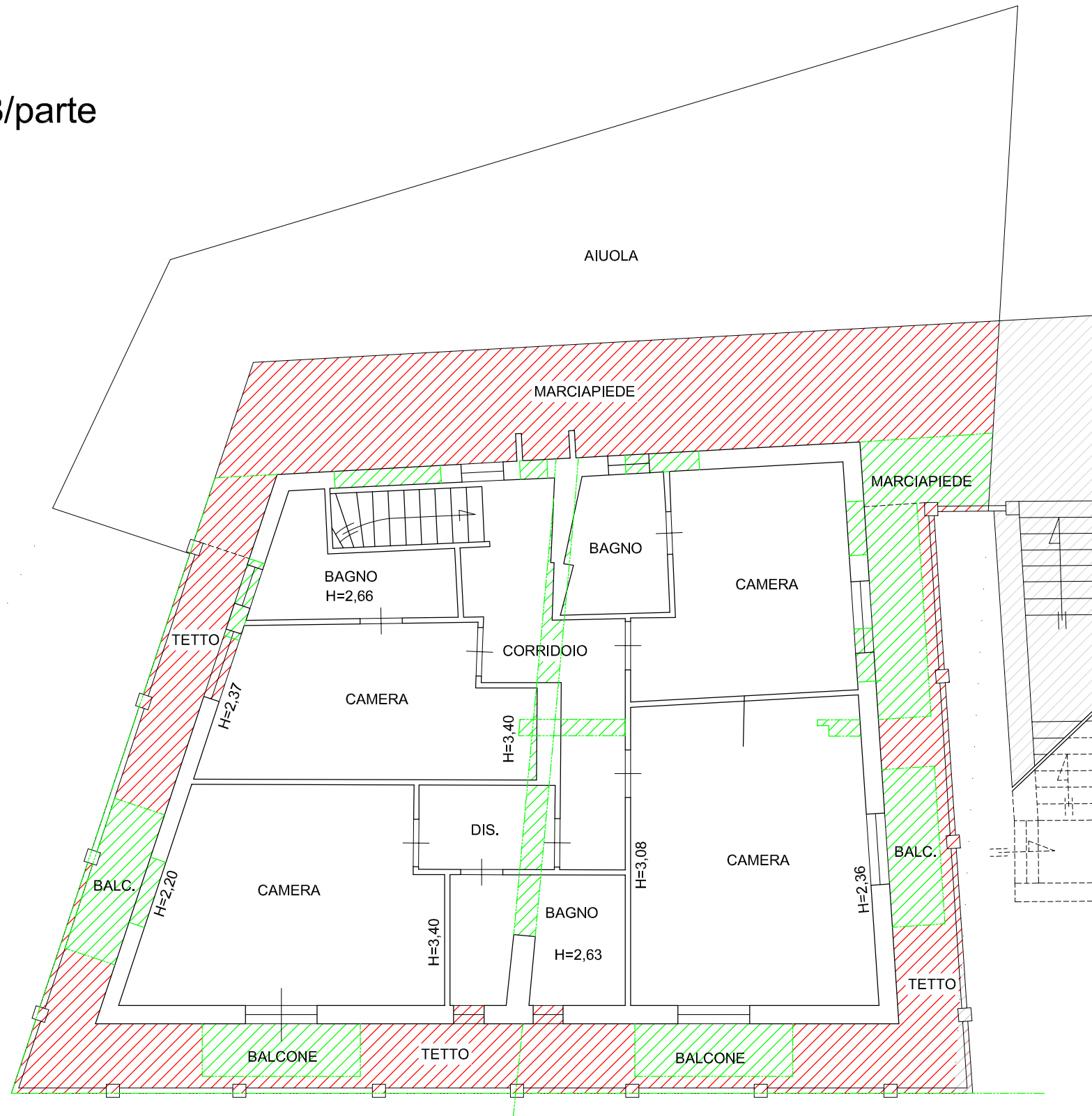

PIANO PRIMO

