

# STATO DI OCCUPAZIONE

Geom. SIMONETTA CRESTI - Via delle Terme, 4 - 53100 Siena

## DOCUMENTAZIONE FOTOGRAFICA

PIANO  
SEMINTERRATO

H = ml. 3.10

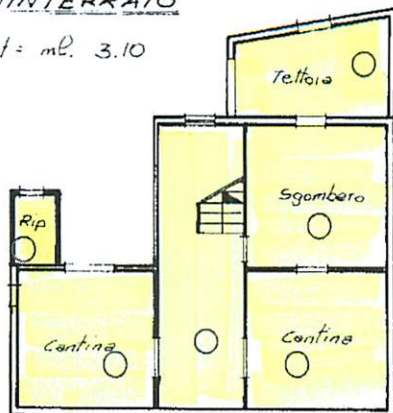

PIANO TERRENO

H = 3.10

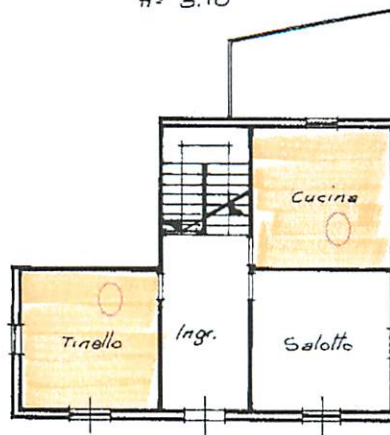

PIANO SOFFITTE

Hm - ml. 1.60

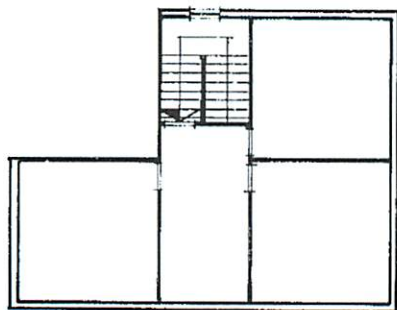

PIANO PRIMO

H = ml. 3.20

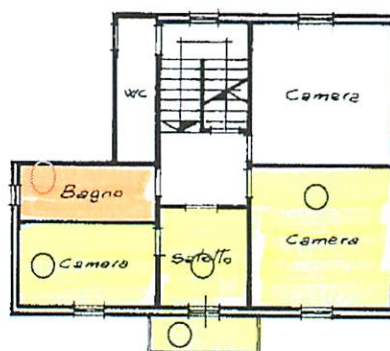

porzione immobiliare concessa in locazione ○  
porzione immobiliare di uso comune ●

E.I. Rg.36/2022 Tribunale di Siena-Verifica congruità canone locativo

