



ALLEGATO B

RILIEVO FOTOGRAFICO

- B 1 - 
- B 2 - *Immobile sito in QUARTU SANT'ELENA (CA), via M. Angioni n° 52*
- B 3 - *Immobile sito in QUARTU SANT'ELENA (CA), via M. Angioni n° 52*
- B 4 - 
- B 5 - *Immobile sito in SELARGIUS (CA), via Torricelli n° 9*

Allegato B – RILIEVO FOTOGRAFICO

B2 – Immobile sito in Quartu Sant'Elena, via Monsignor Angioni n° 52



Foto n° 18: Inquadramento dell'immobile oggetto della valutazione



Foto n° 19: Rampa carrabile di accesso da via M. Angioni

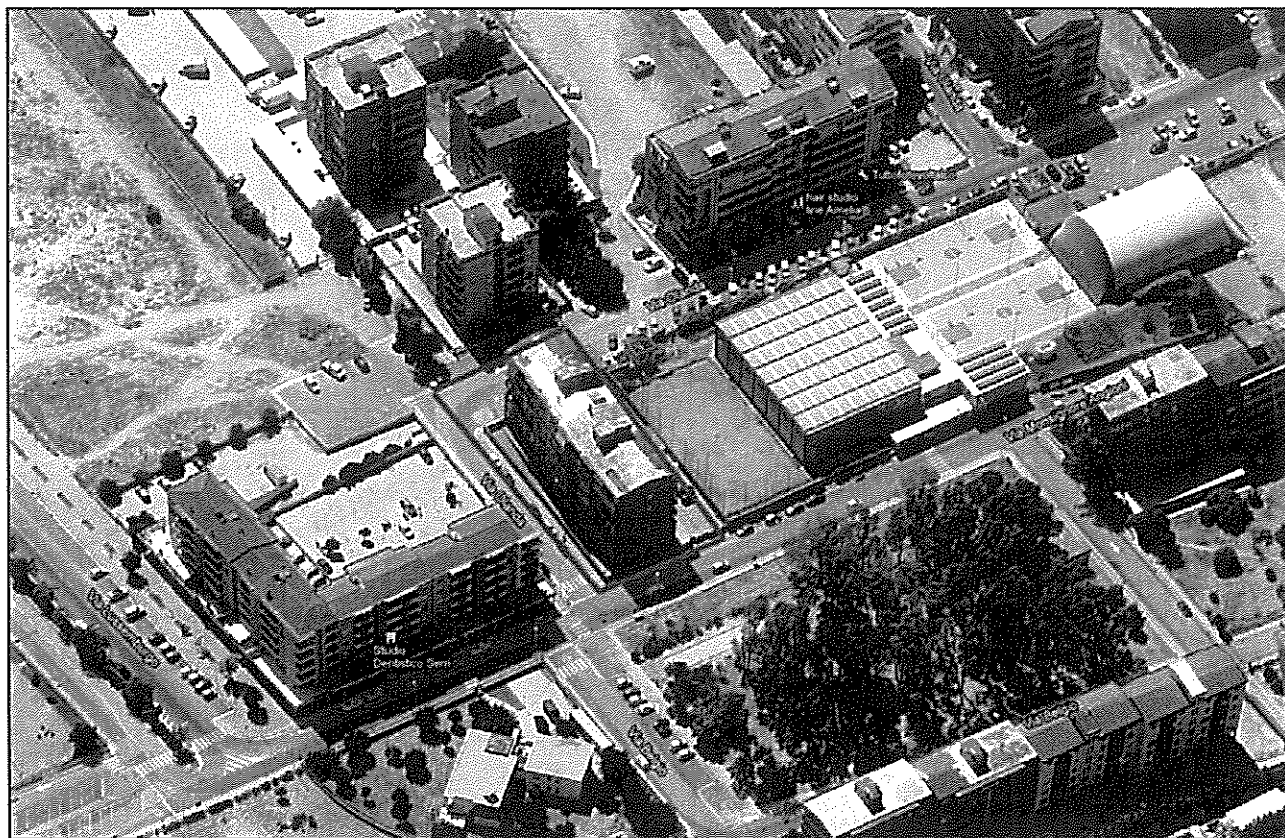

Foto n° 21: Ingresso all'immobile e ai garage/cantine



Foto n° 20: Ingresso carrabile di accesso da via Olanda

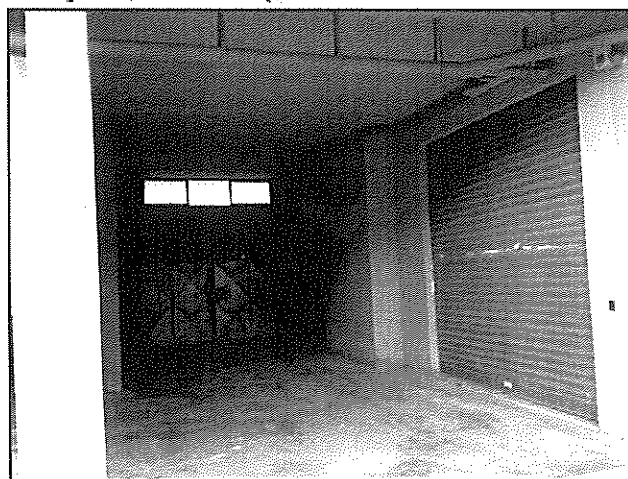

Foto n° 22: Bussola vetrata di accesso

Allegato B – RILIEVO FOTOGRAFICO

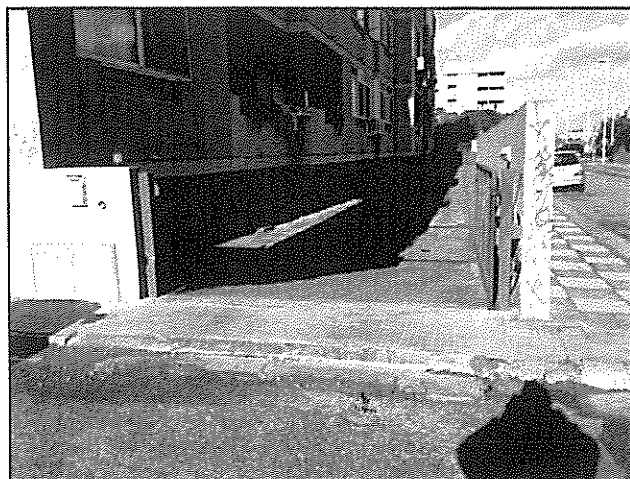

Foto n° 23: Panoramica del locale

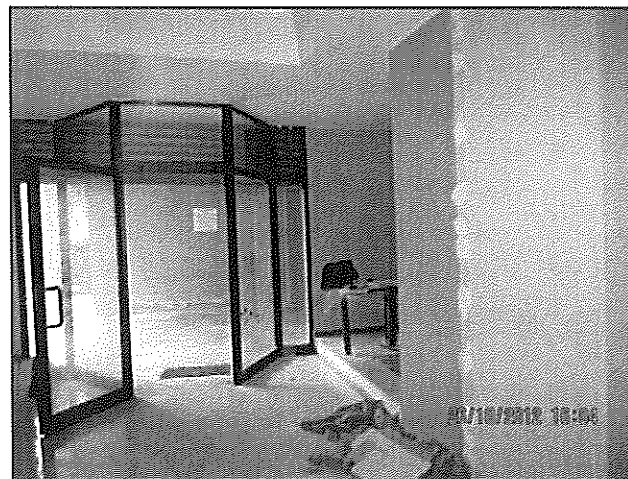

Foto n° 26: Area sopraelevata fronte ingresso

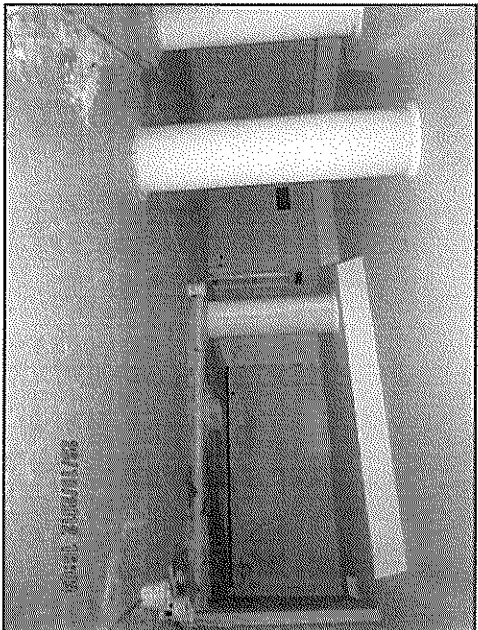

Foto n° 24: Area sopraelevata zona ascensore

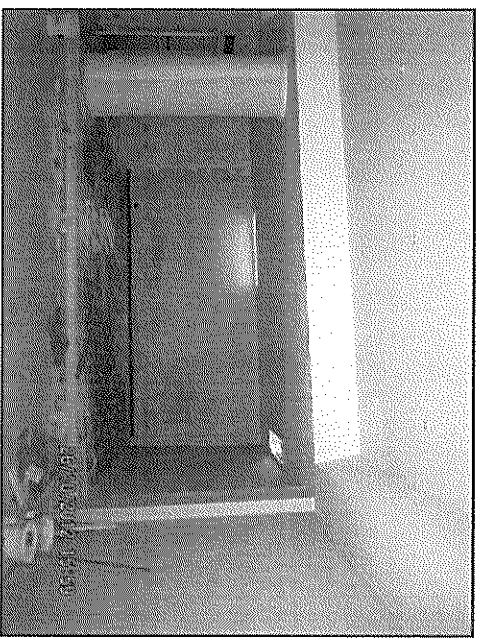

Foto n° 27: Particolare del controsoffitto

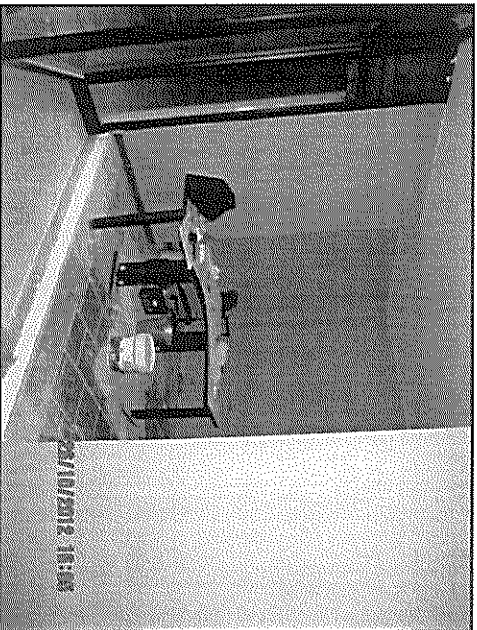

Foto n° 25: Area sopraelevata laterale

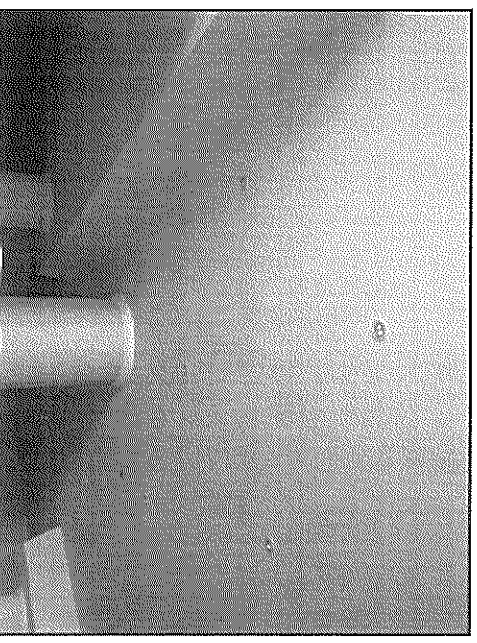

Foto n° 28: Particolare aperture nel controsoffitto

Allegato B – RILIEVO FOTOGRAFICO

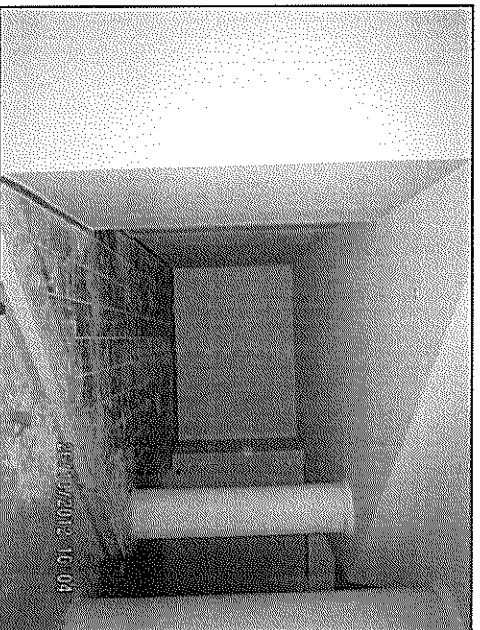

Foto n° 29: Ingresso al locale servizi

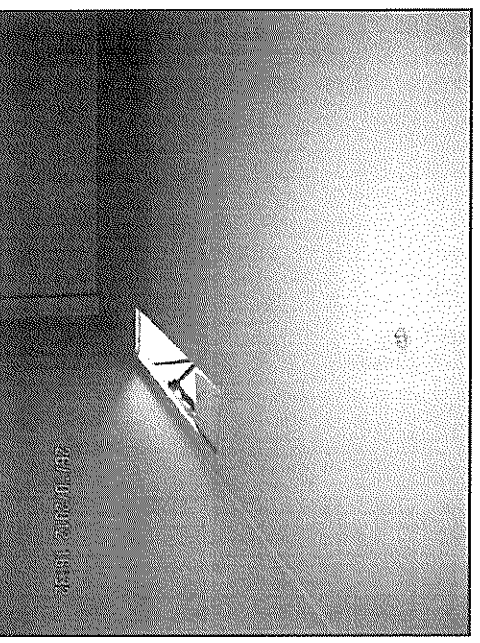

Foto n° 30: Bagno

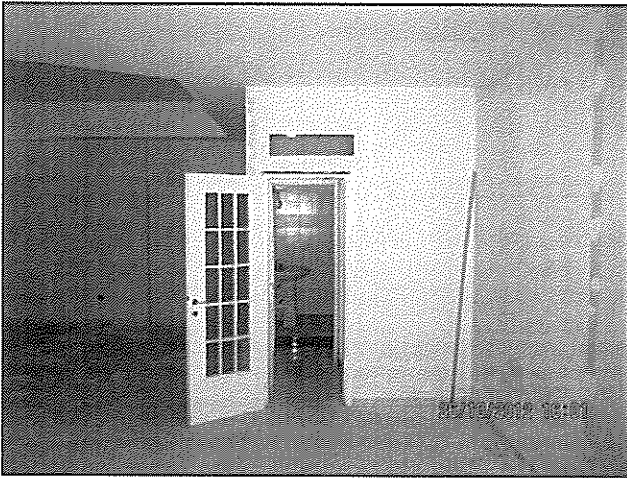

Foto n° 31: Anti Bagno

Allegato B – RILIEVO FOTOGRAFICO

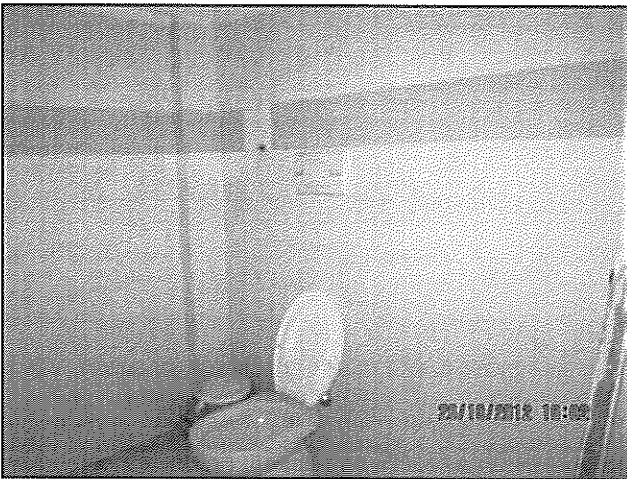
B3 – Immobile sito in Quartu Sant'Elena (CA), via Monsignor Angioni n° 52

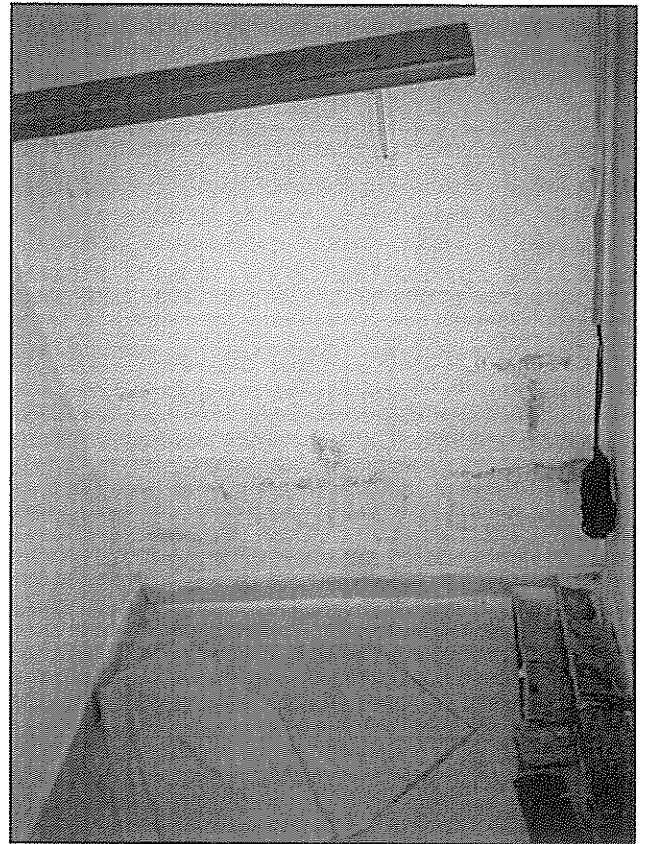

Foto n° 32: Ingresso ai garage/cantine condominiali



Foto n° 34: Ingresso alla cantina



Foto n° 32: Garage/cantine condominiali

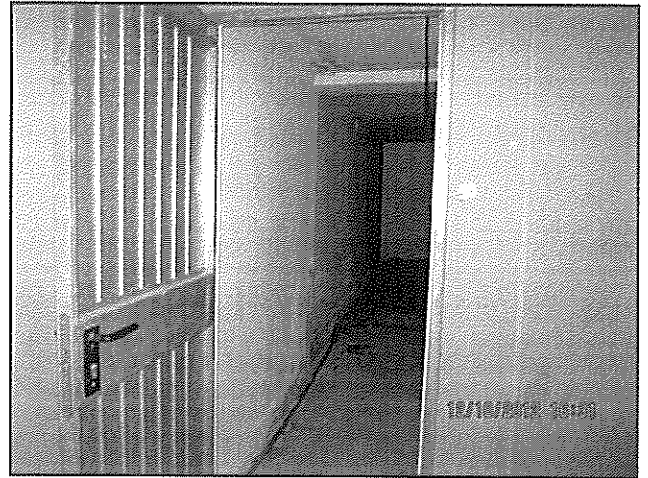

Foto n° 35: Interno della cantina

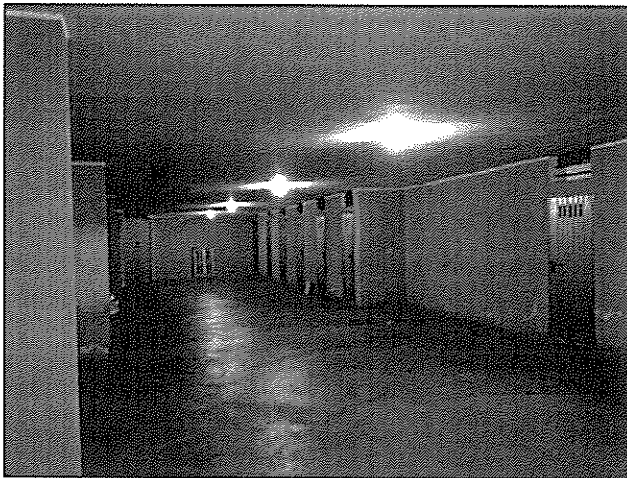

Foto n° 33: Locale ad uso cantina oggetto di stima

Allegato B – RILIEVO FOTOGRAFICO

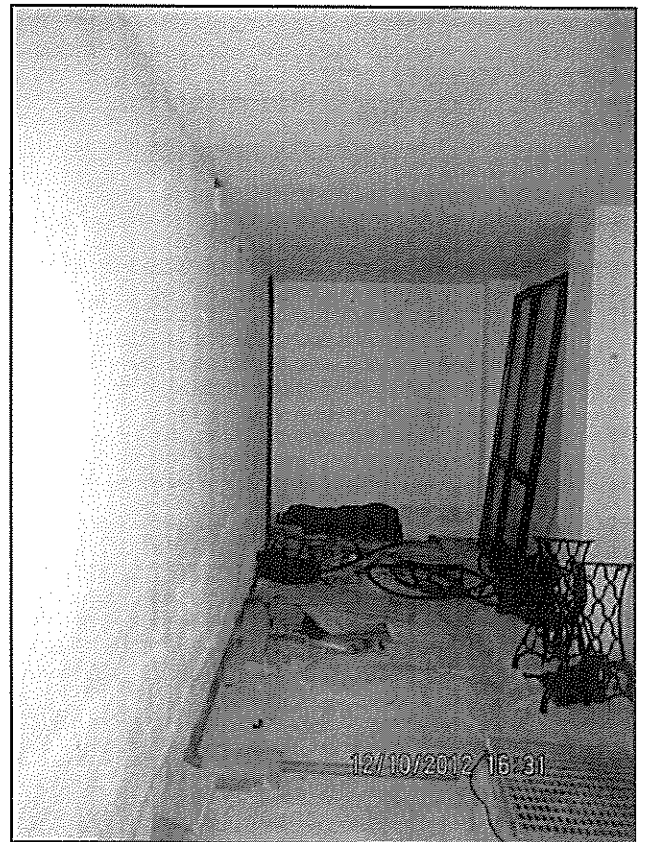
B5 – Immobile sito in Selargius (CA), via Torricelli n° 9

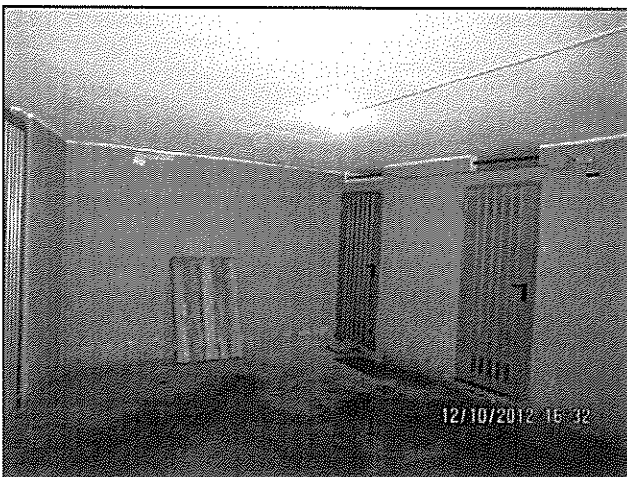

Foto n° 70: Inquadramento dell'immobile oggetto della valutazione



Foto n° 71: Prospetto del fabbricato

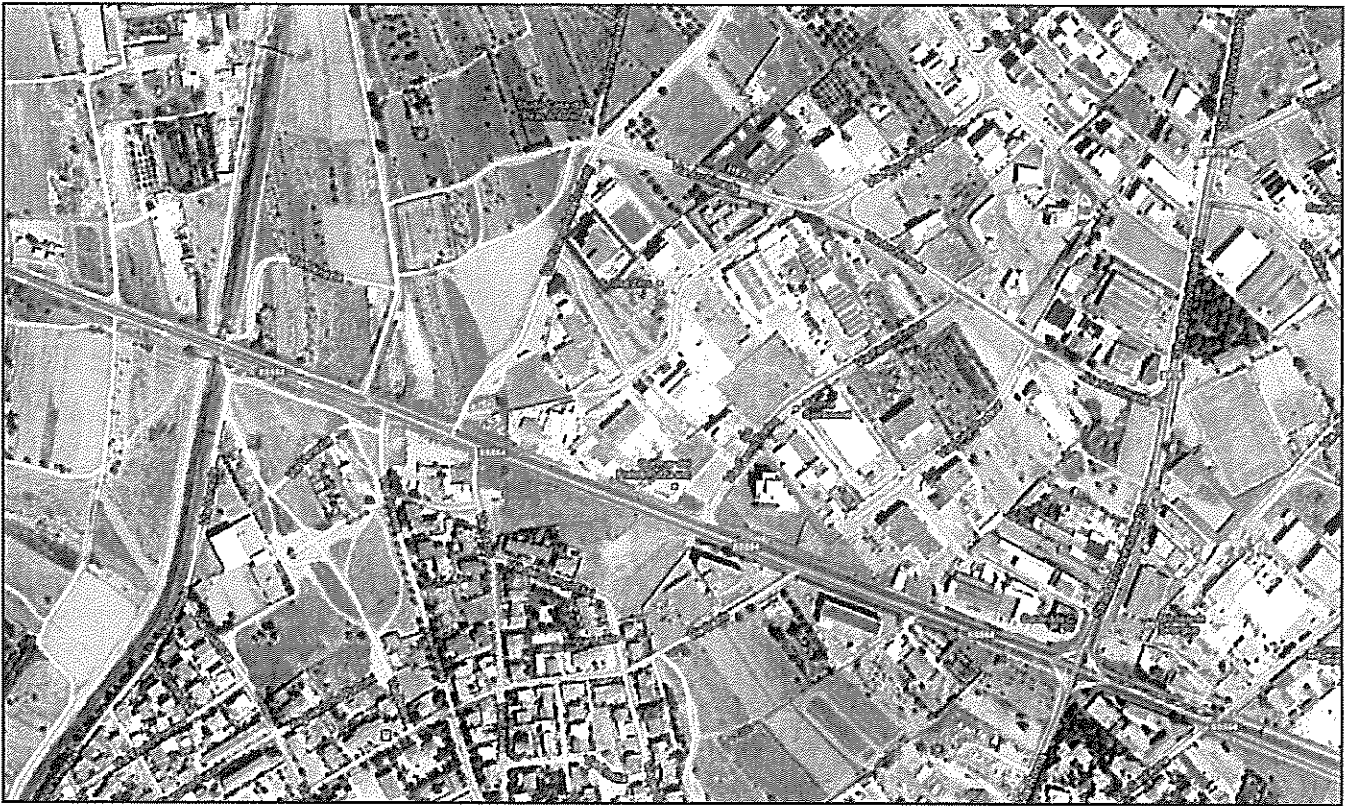

Foto n° 73: Area cortilizia del fabbricato

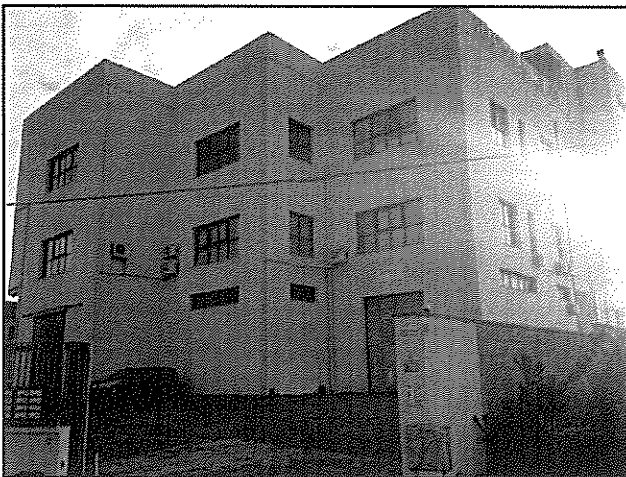

Foto n° 72: Prospetto del fabbricato

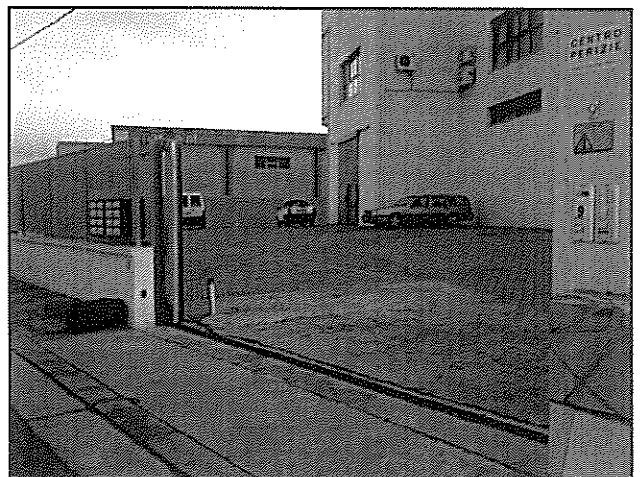

Foto n° 74: Cannello di ingresso al fabbricato e posto auto annesso all'immobile oggetto di stima

Allegato B – RILIEVO FOTOGRAFICO

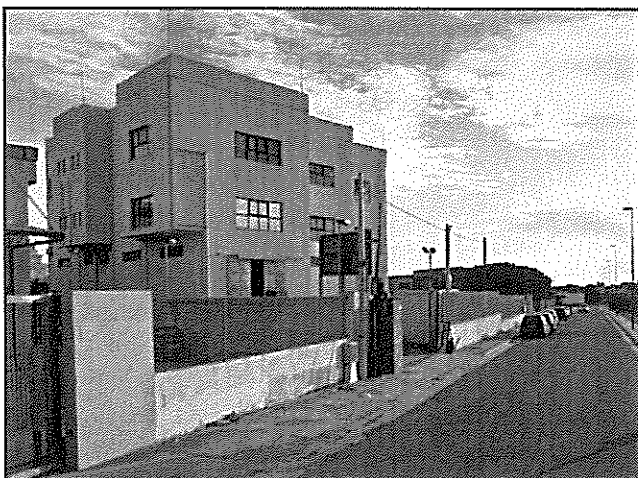

Foto n° 75: Atrio e corpo scale



Foto n° 78: Panoramica interna del locale

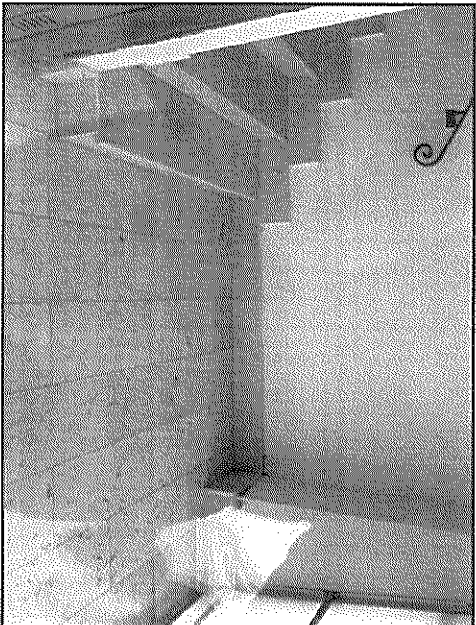

Foto n° 76: Pianerottolo a P2 e accesso all'immobile

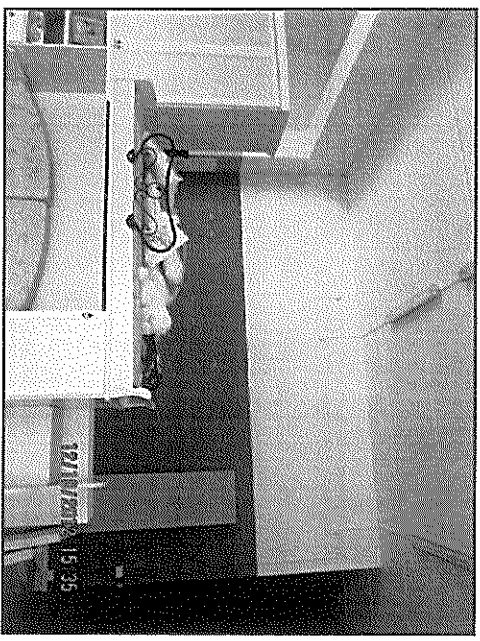

Foto n° 79: Panoramica interna del locale

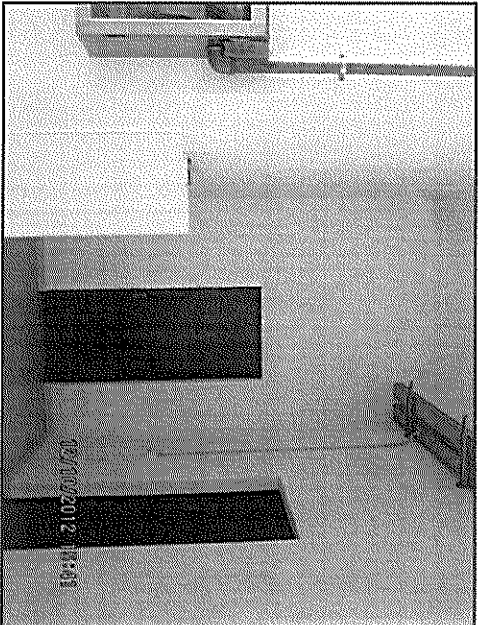

Foto n° 77: Panoramica interna del locale

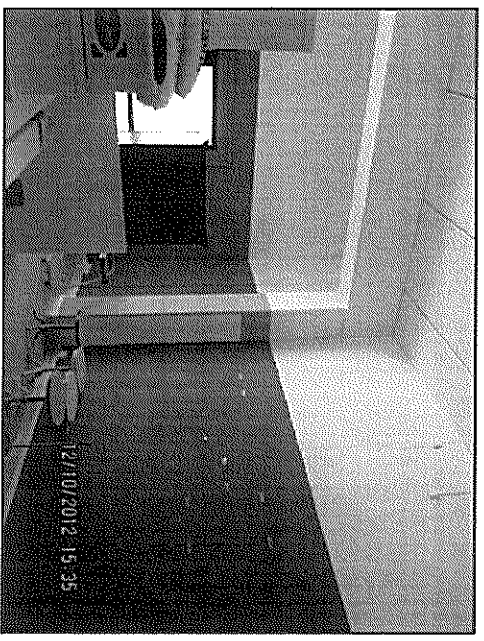

Foto n° 80: Locale destinato a servizi

Allegato B – RILIEVO FOTOGRAFICO

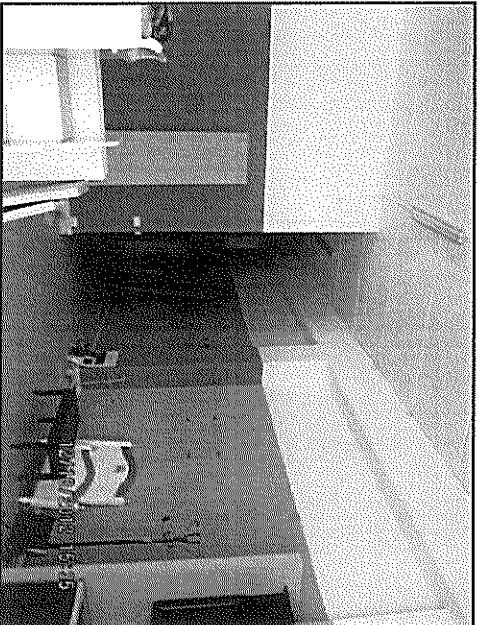

Foto n° 81: Anti bagno

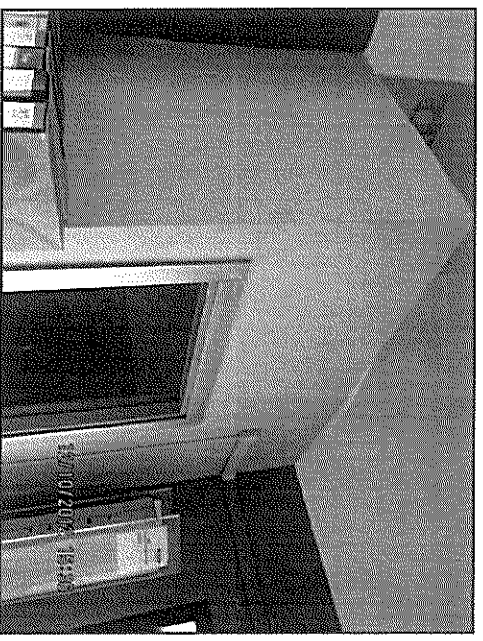

Foto n° 83: Particolare infiltrazioni a parete

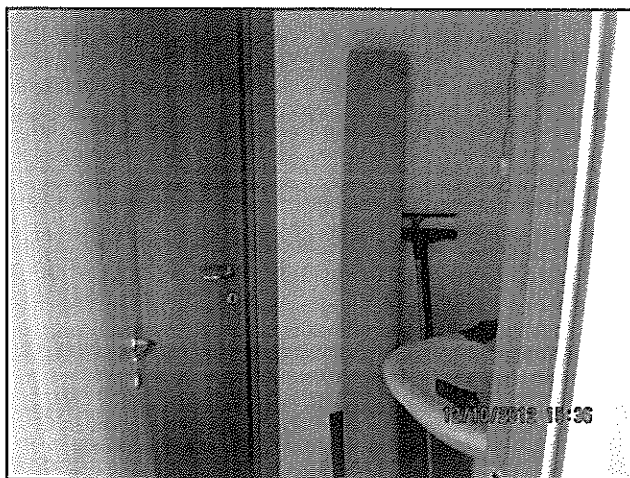

Foto n° 82: Bagno

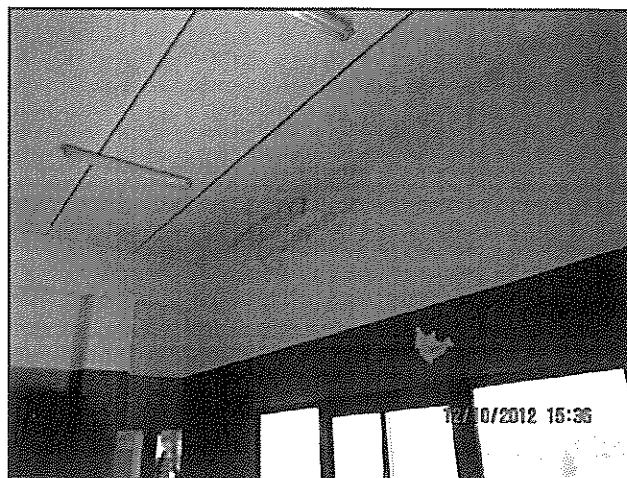

Foto n° 84: Particolare solaio e illuminazione

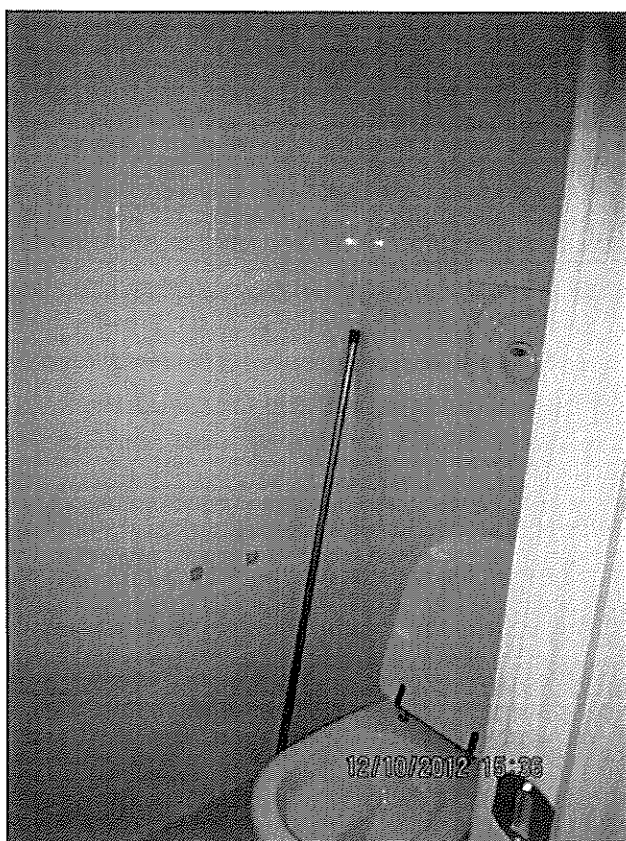
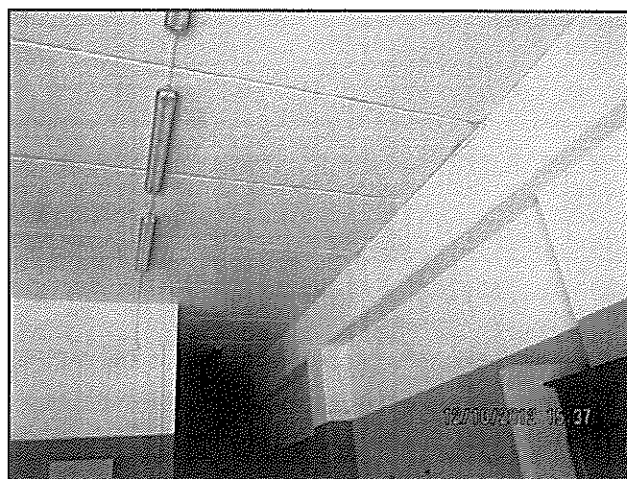
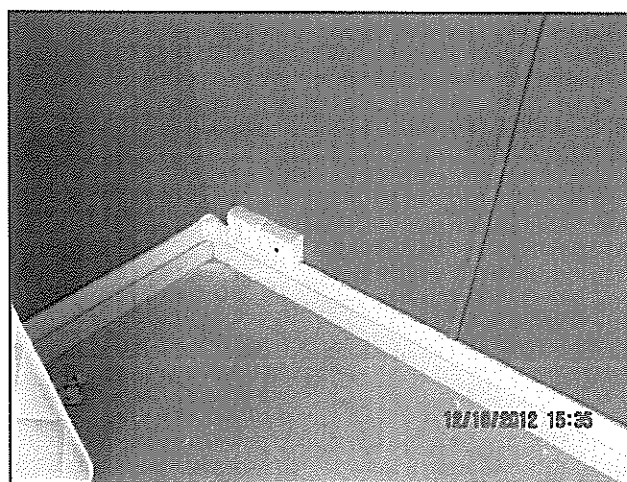

Foto n° 85: Particolare impianto elettrico