

# ***TRIBUNALE di BERGAMO***

***ufficio esecuzioni immobiliari***

***Procedura n° 548/2025 R.G.***

## ***ALLEGATO 10***

***DOCUMENTAZIONE FOTOGRAFICA***

---

***Ing. Anna Spini***

***Studio tecnico in Trescore Balneario (BG) – via la Torretta n. 2 -***

***tel. 035/943637 – e-mail : [anna.spini@ingpec.eu](mailto:anna.spini@ingpec.eu)***

---



vista da Via Adige  
vialetto ingresso per civico 36





prospetto est palazzina  
e vialetto pedonale





accesso carrale al corsello interno



corsello interno / prospetto ovest



prospetto est appartamento su giardino esclusivo



cancellino ingresso – civico 36/G

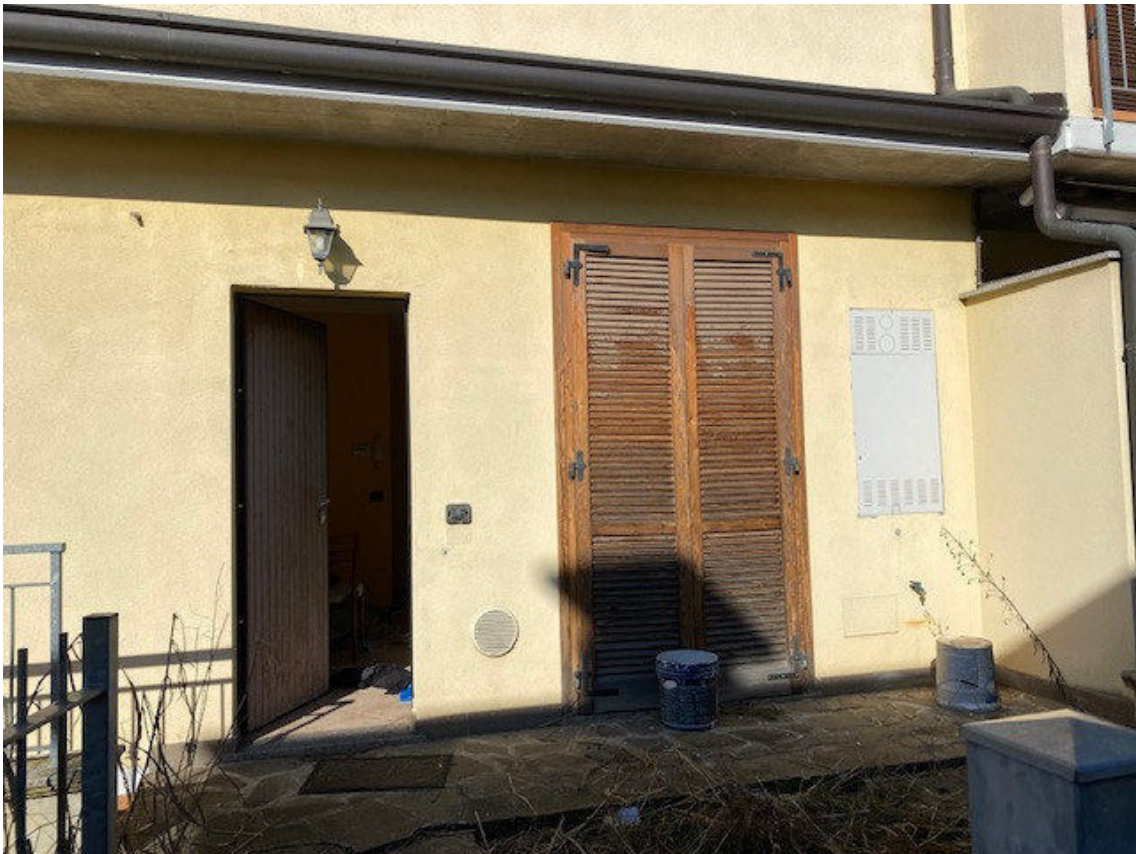

prospetto est appartamento





prospetto ovest appartamento / balcone

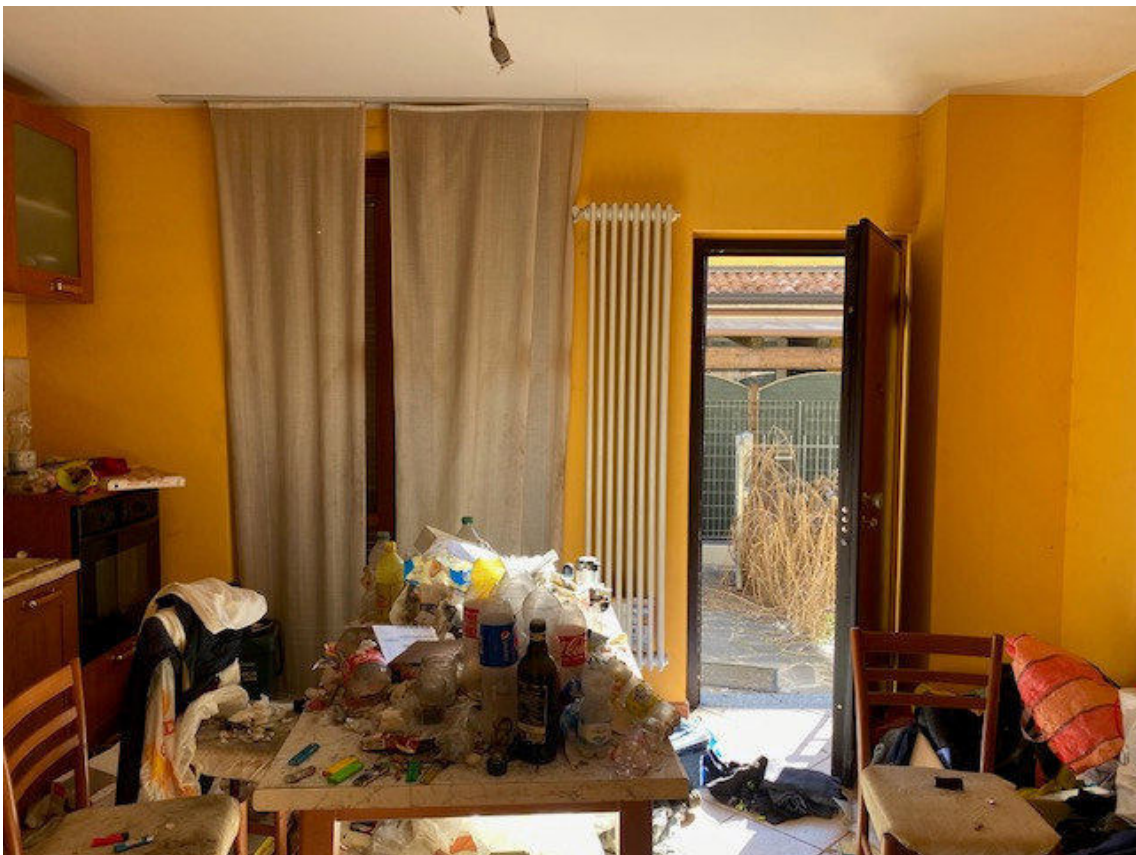

ingresso - soggiorno

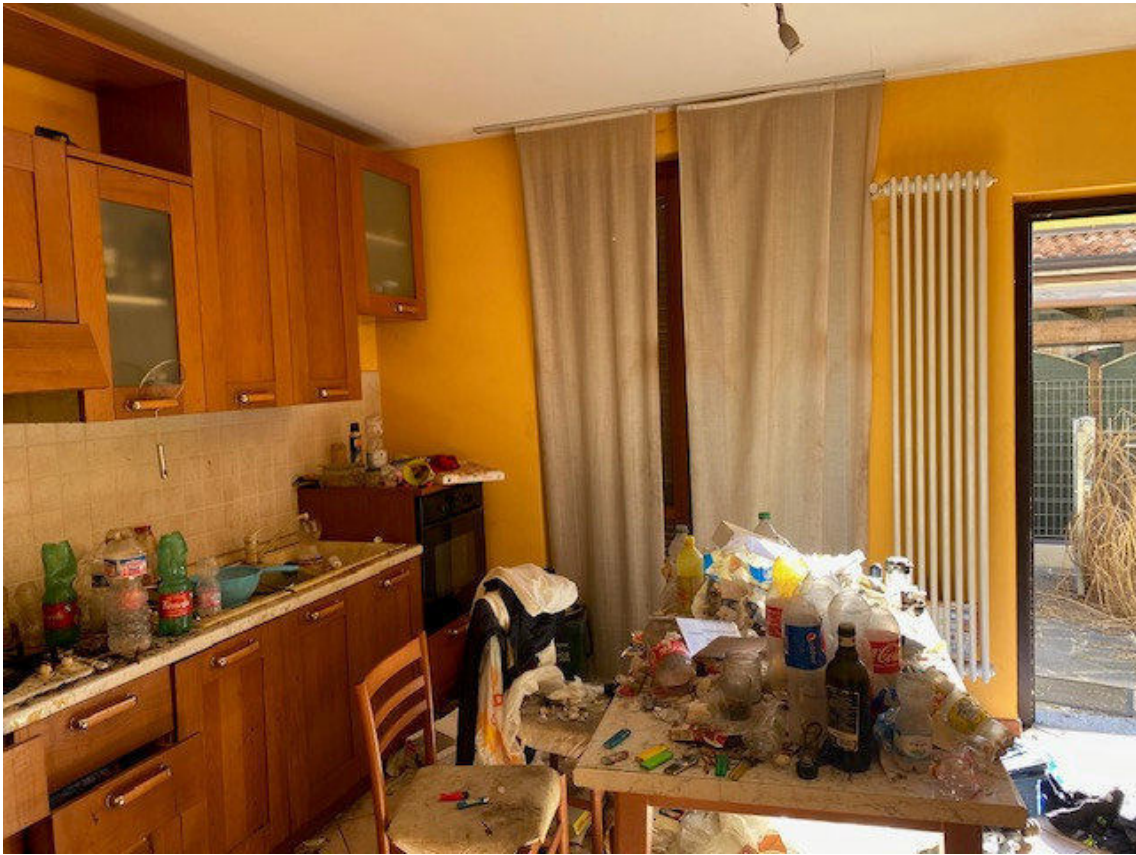

soggiorno con parete cottura

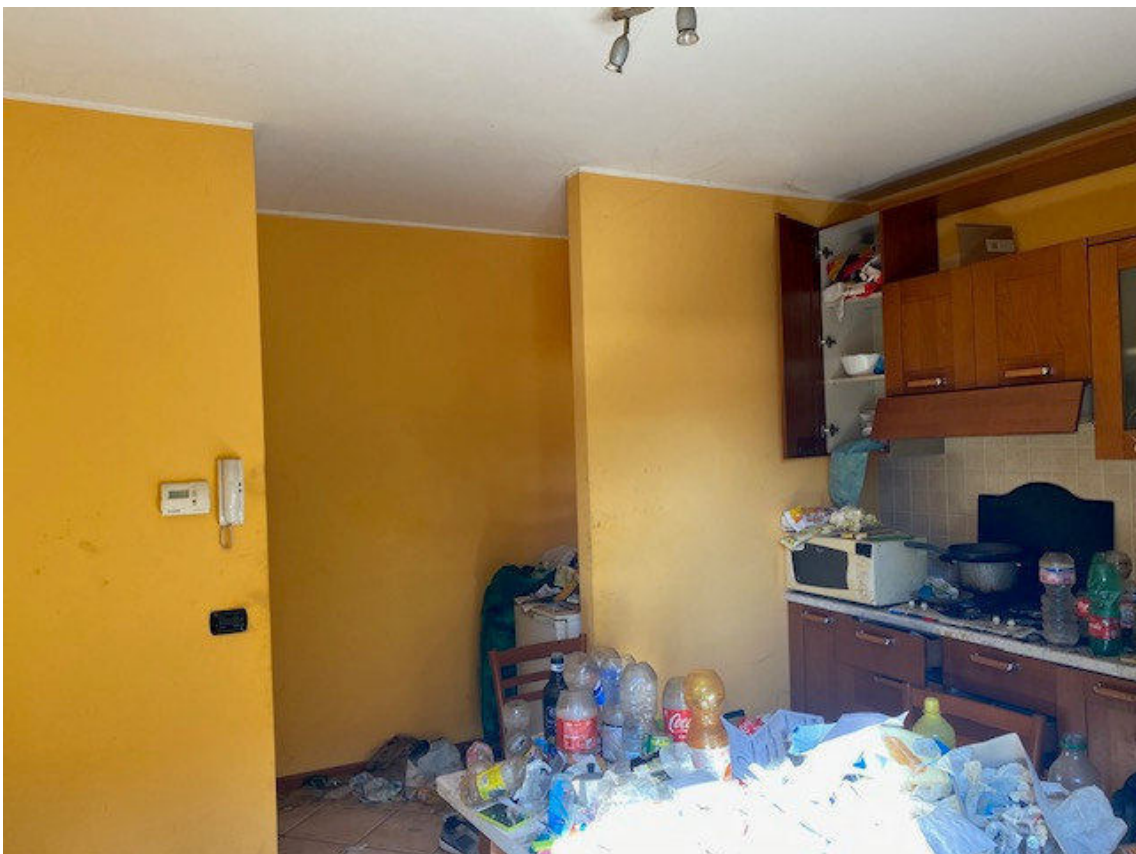



parete cottura

disimpegno

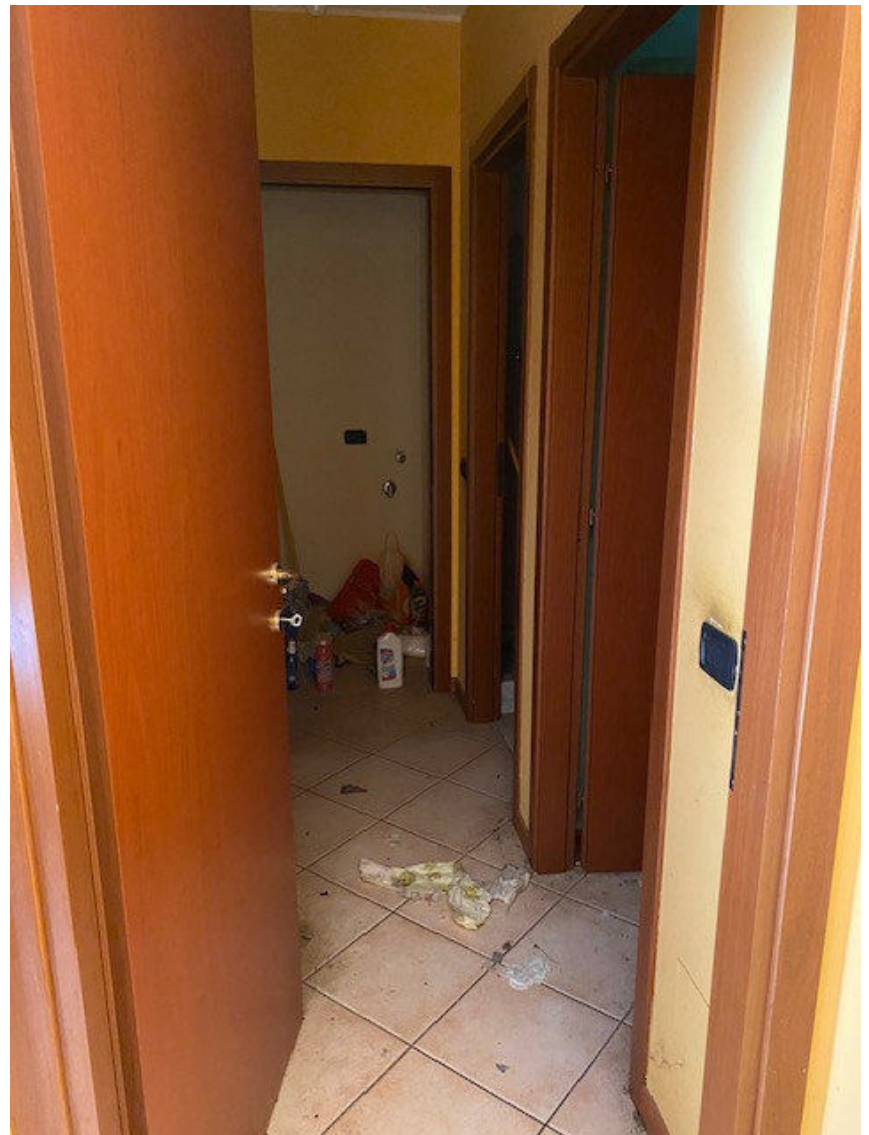

cameretta / studio

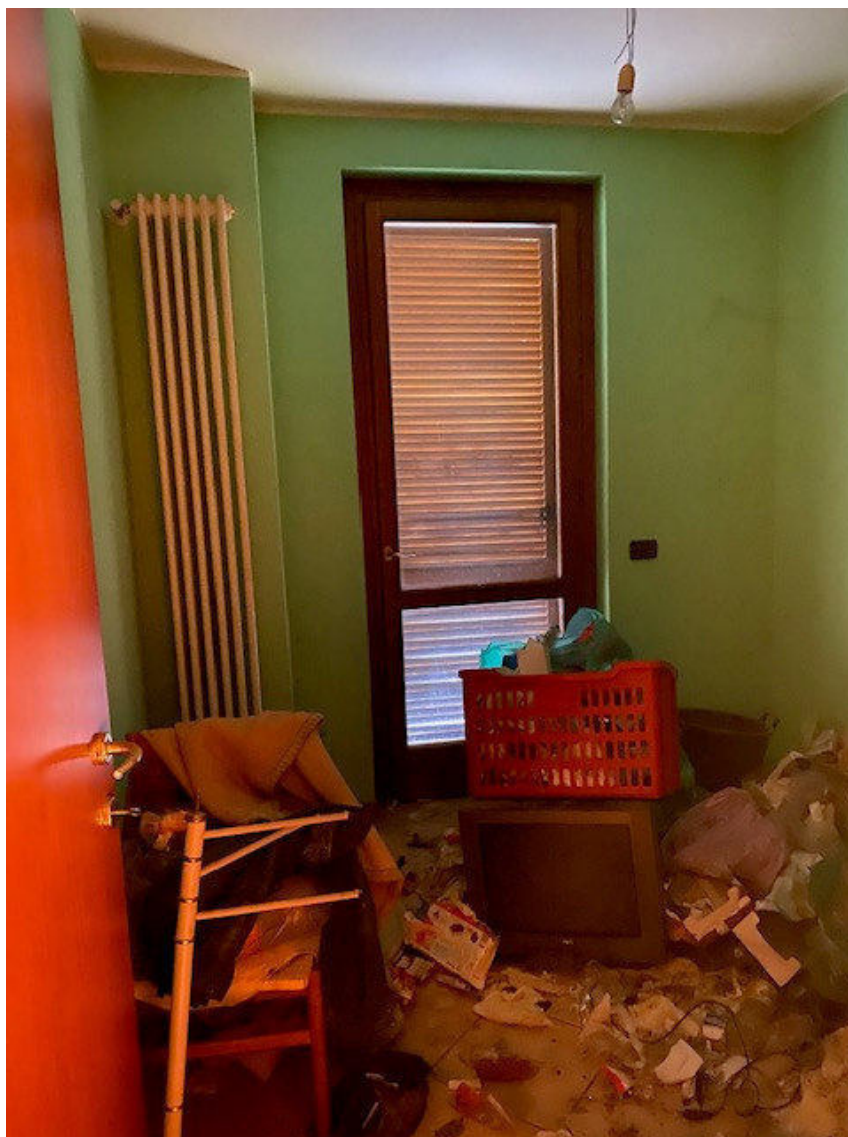

camera



bagno di servizio



ripostiglio corridoio

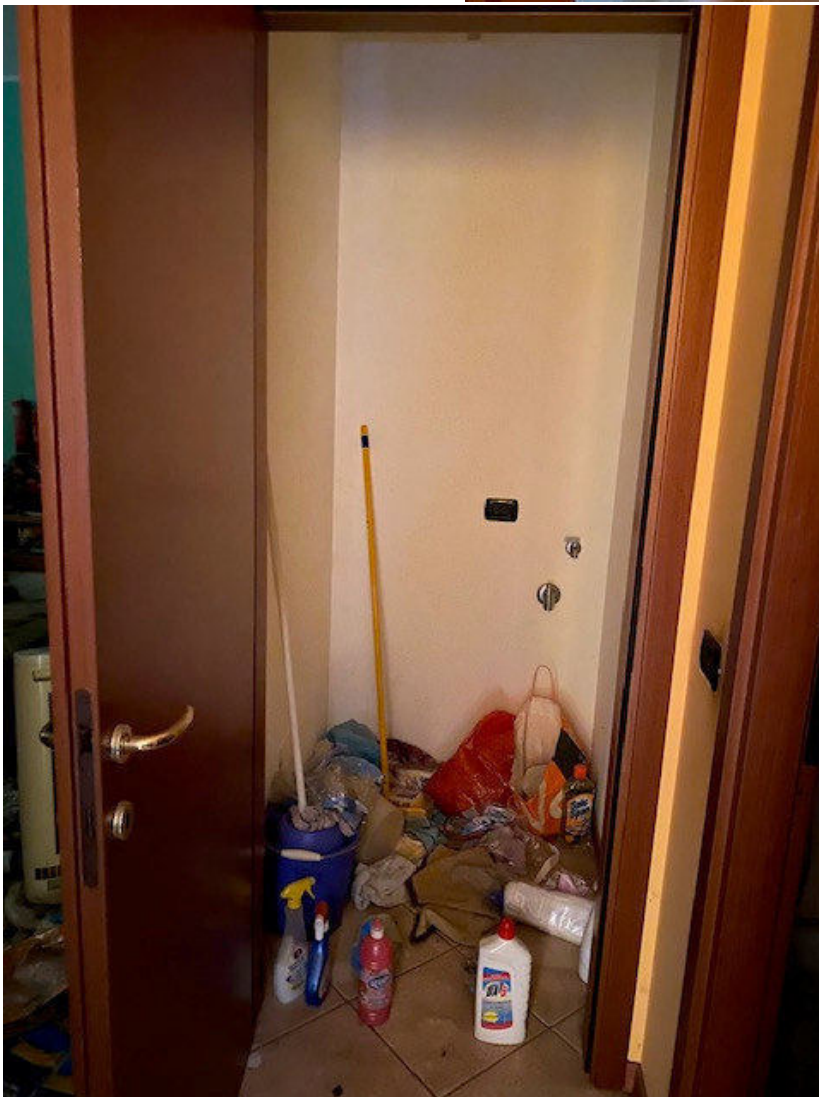

scala esterna  
accesso interrato

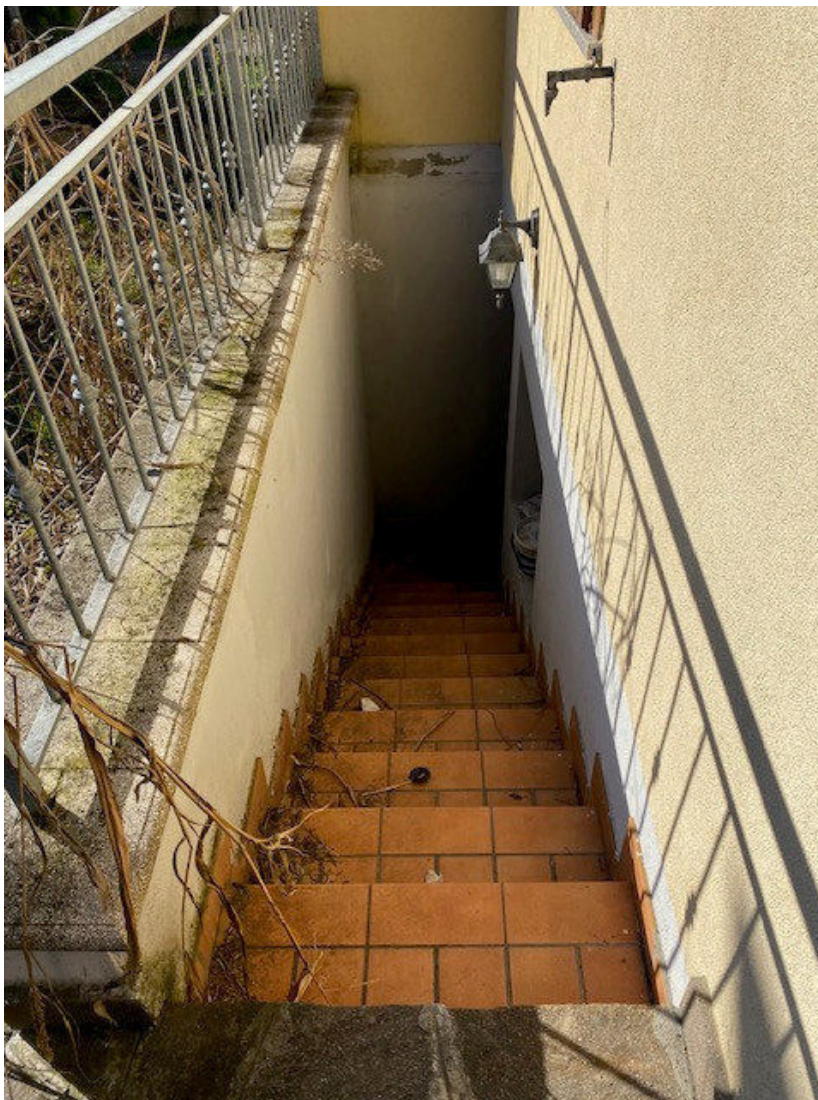

disimpegno

Piano Interrato

vano lavanderia

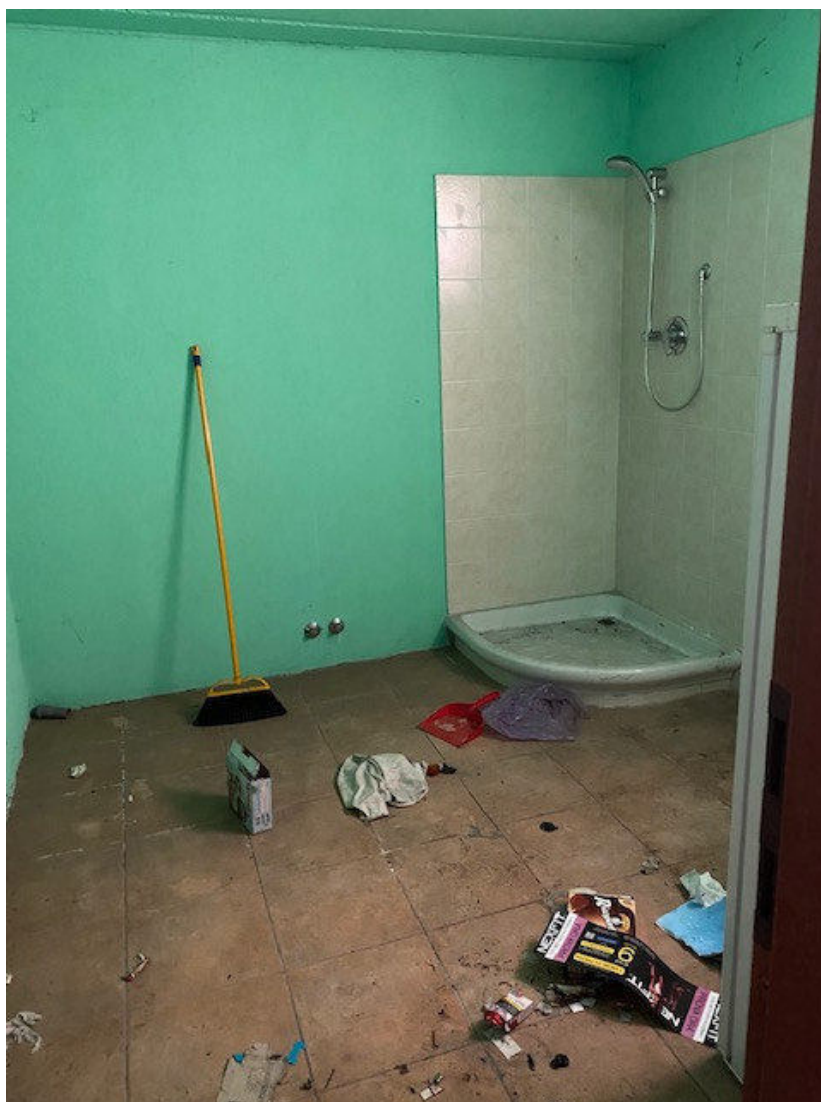
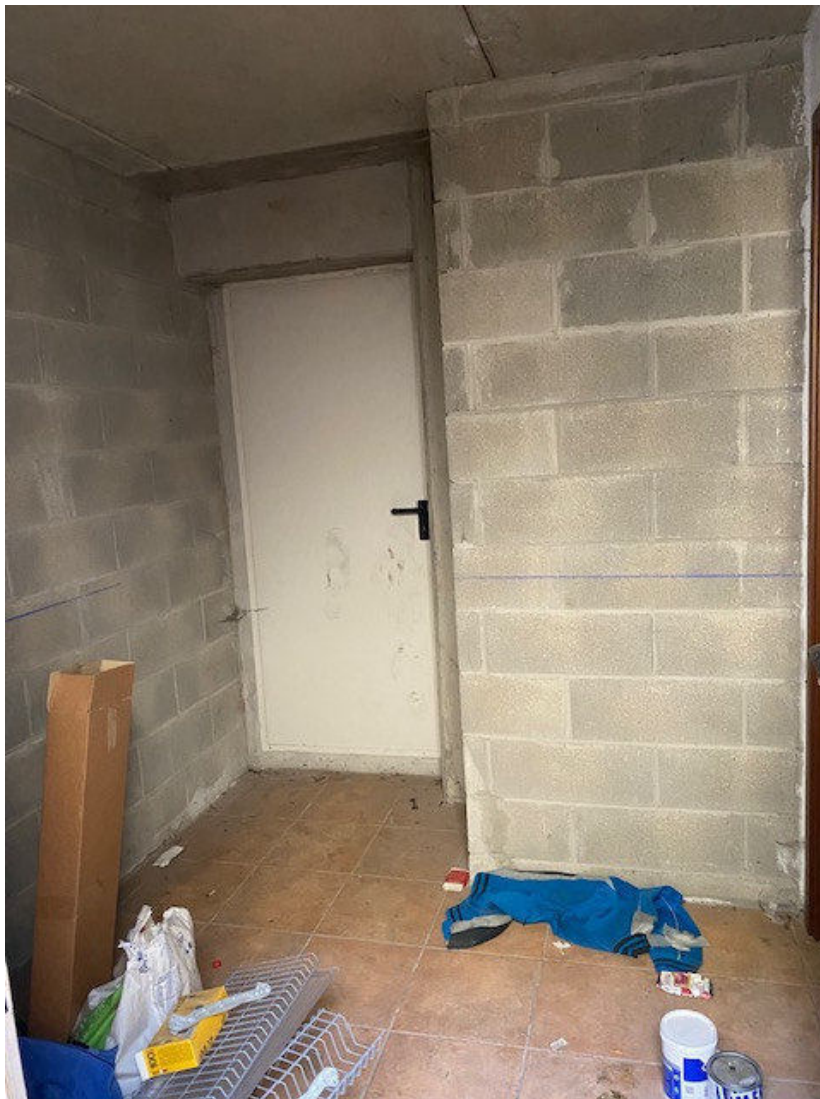



ingresso autorimessa – Piano Interrato



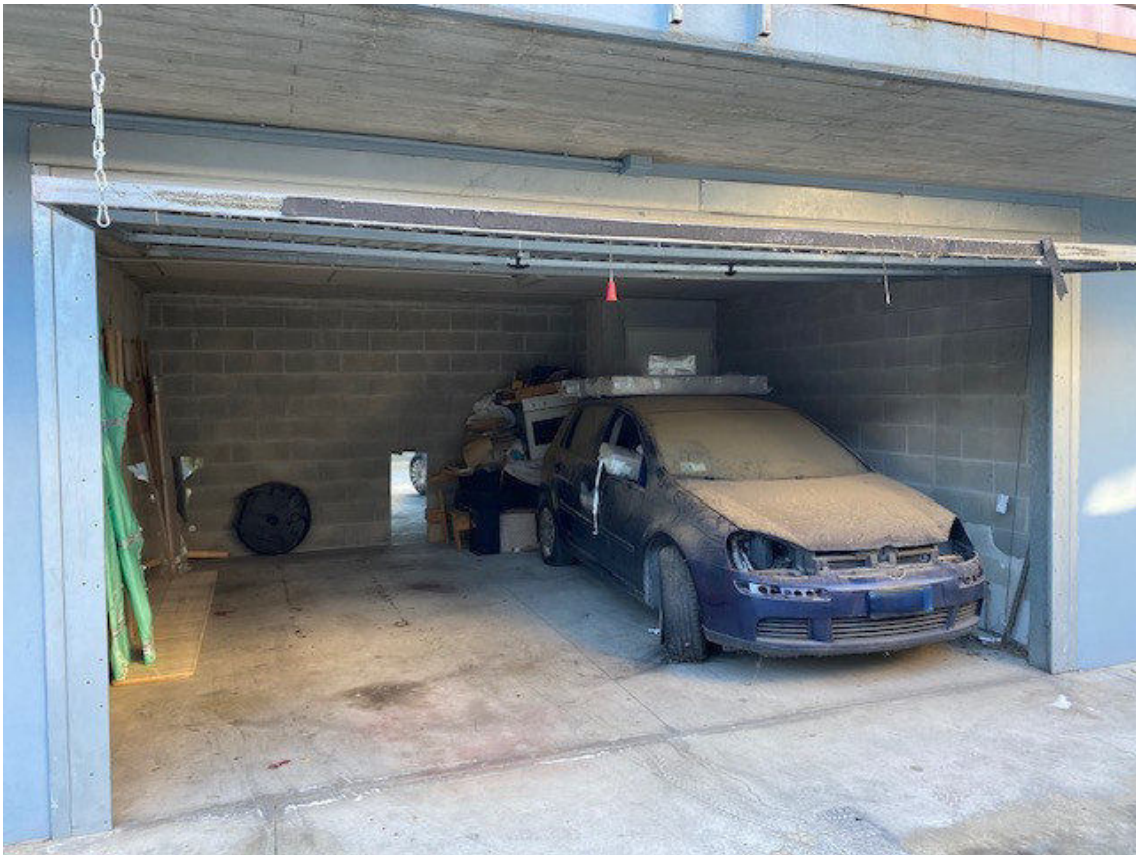

autorimessa Piano Interrato

