

COPIA

STUDIO TECNICO [Redacted]		[Redacted]		[Redacted]	
DITTA [Redacted]		[Redacted]			
PROGETTO		Per la costruzione di un intercapedine in un fabbricato in C. A.			
SCALA	1:1000 1:500 1:100	DATA	18 SET. 1987		
TAVOLA N°	1	IN RIFERIMENTO	PROGETTO APPROVATO CON LICENZA EDILIZIA N° 7292 DEL 18-8-1972 IL TECNICO [Signature]		

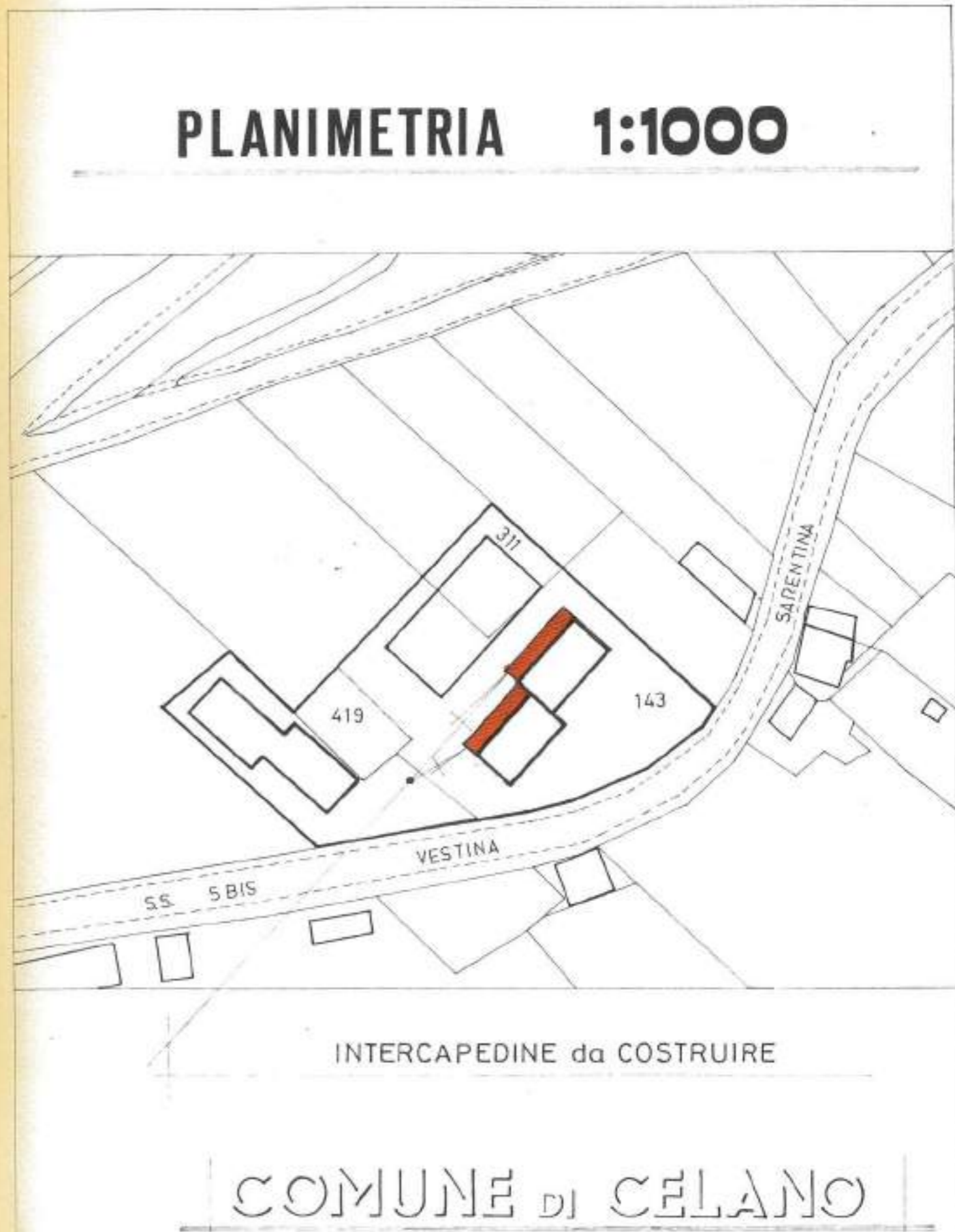

Allegato alla concessione edilizia
 n. 110 del 22-8-1987
 IL SINDACO
 (Ing. Lorenzo Di Cicco)



PLANIMETRIA 1:500

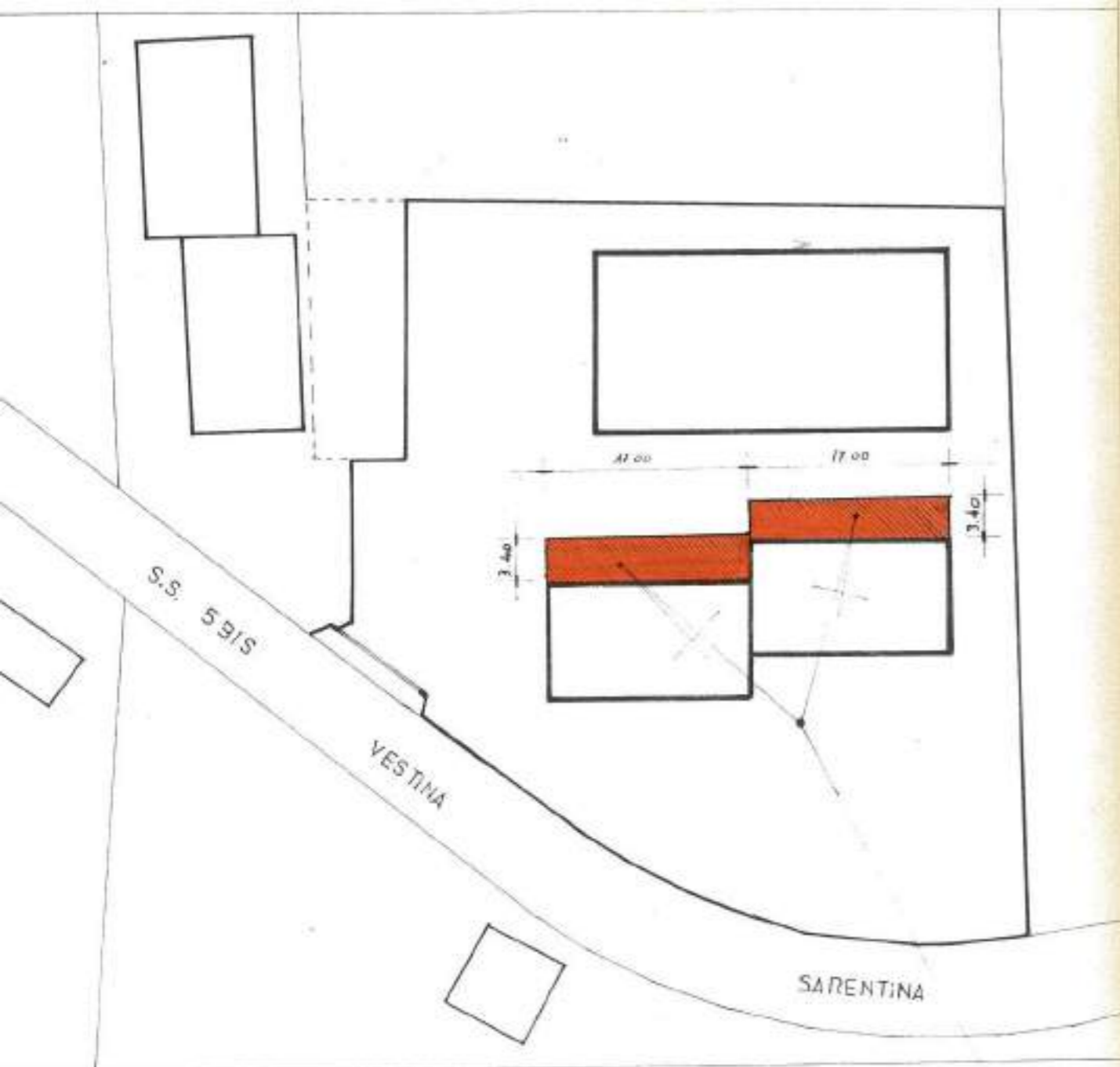

INTERCAPEDINE da COSTRUIRE

STRATIGRAFIA DEL TERRENO

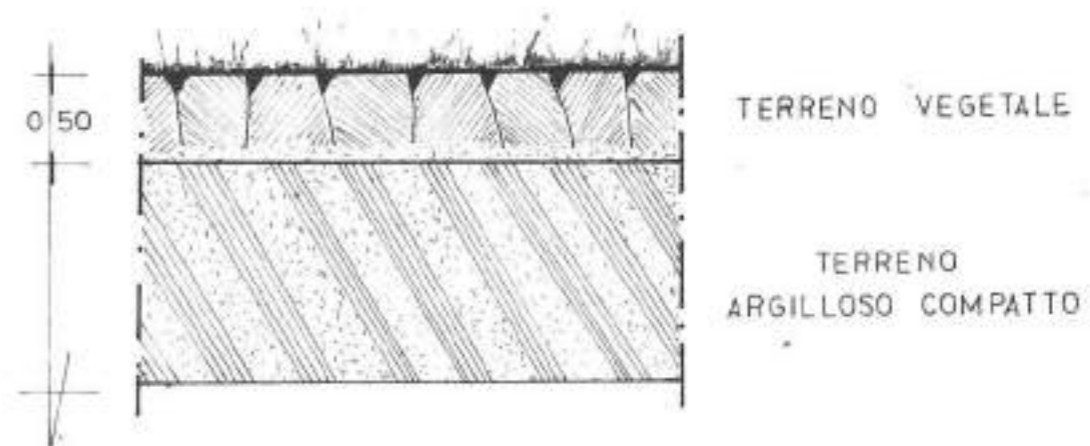

COMPUTO PLANO-VOLUMETRICO



—DETTA OPERA NON COMPORTA AUMENTO DI VOLUMETRIA IN QUANTO LA STESSA È COMPLETAMENTE INTERRATA.

FONDAZIONI

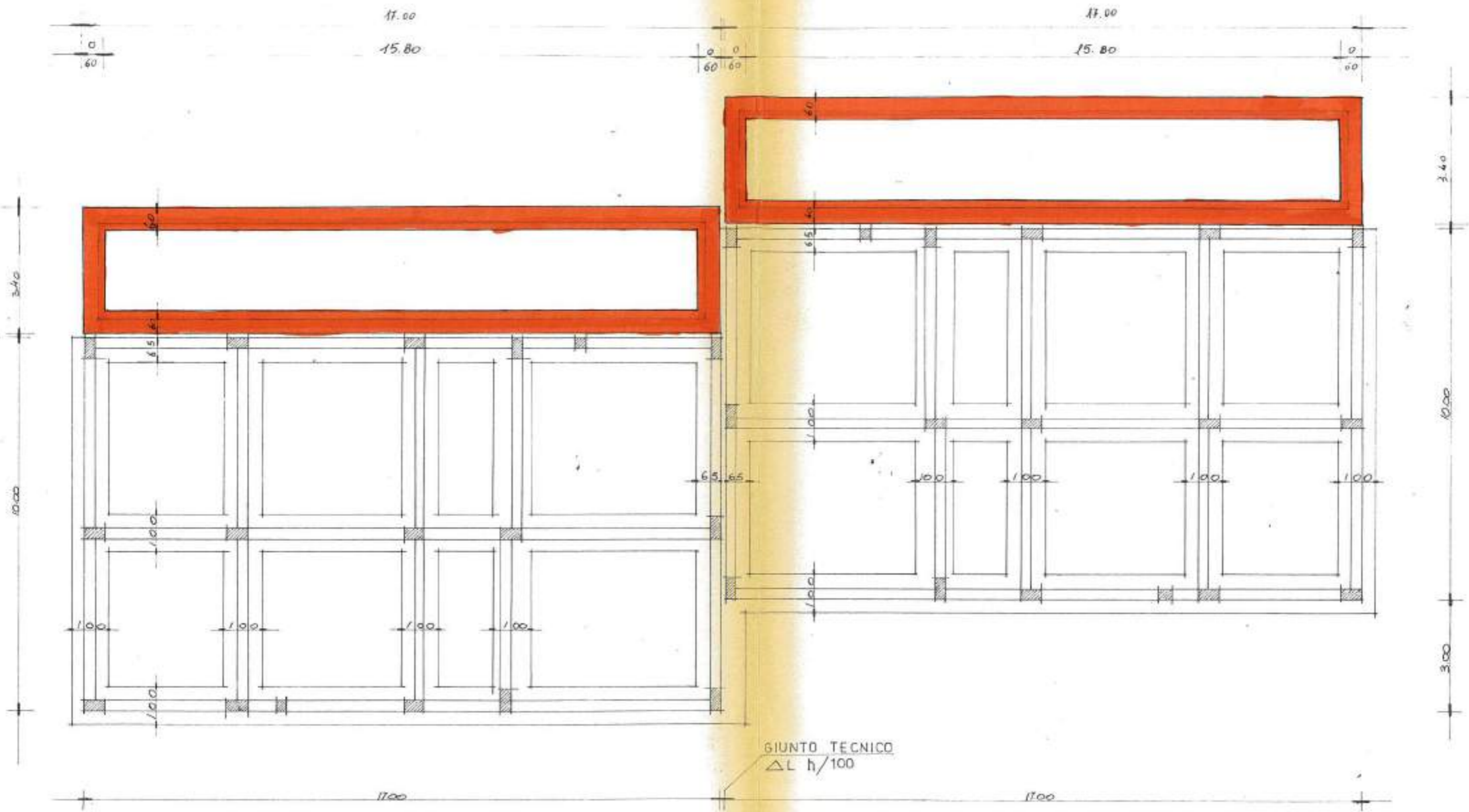

PIANO INTERRATO

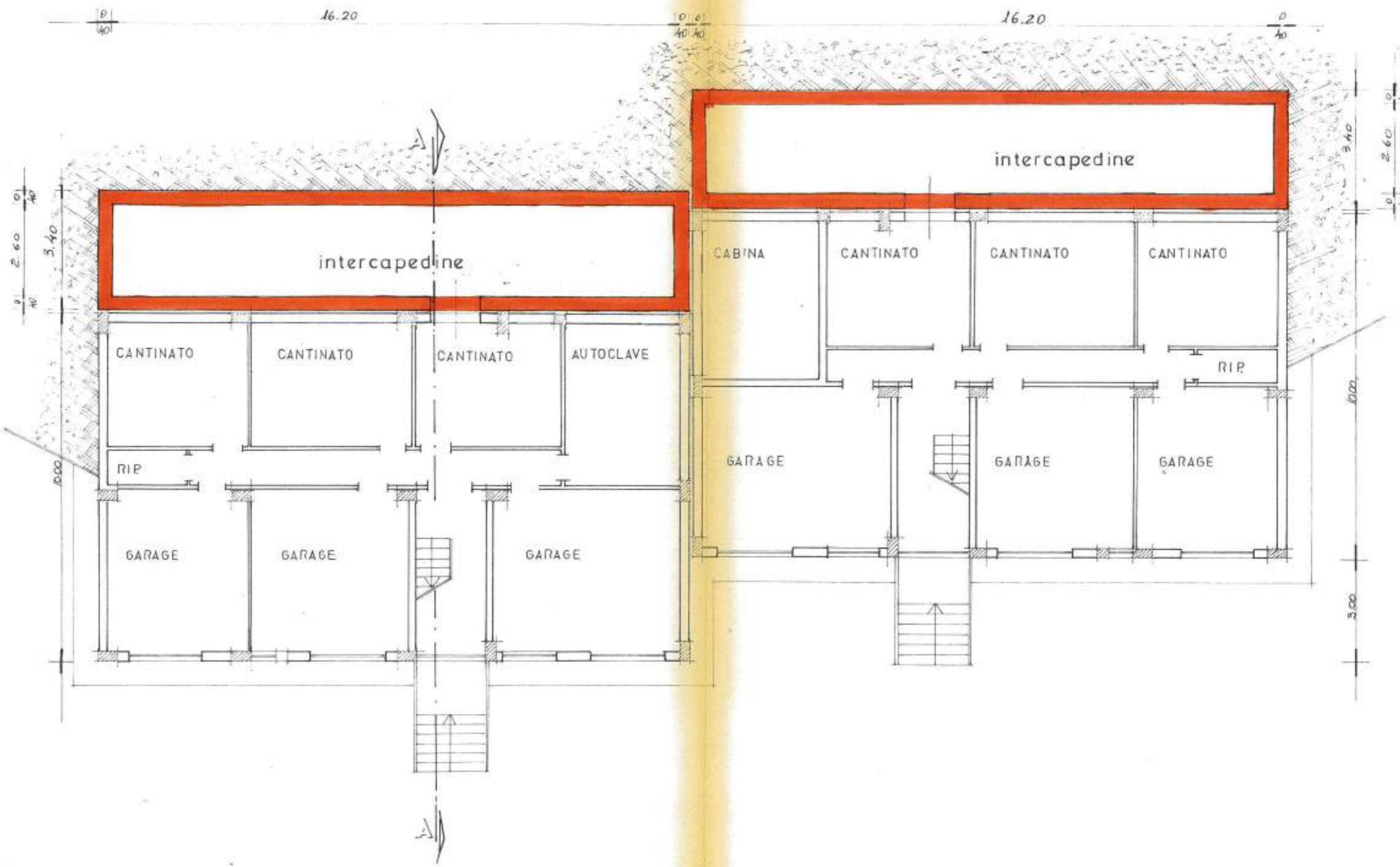

PIANO TIPO

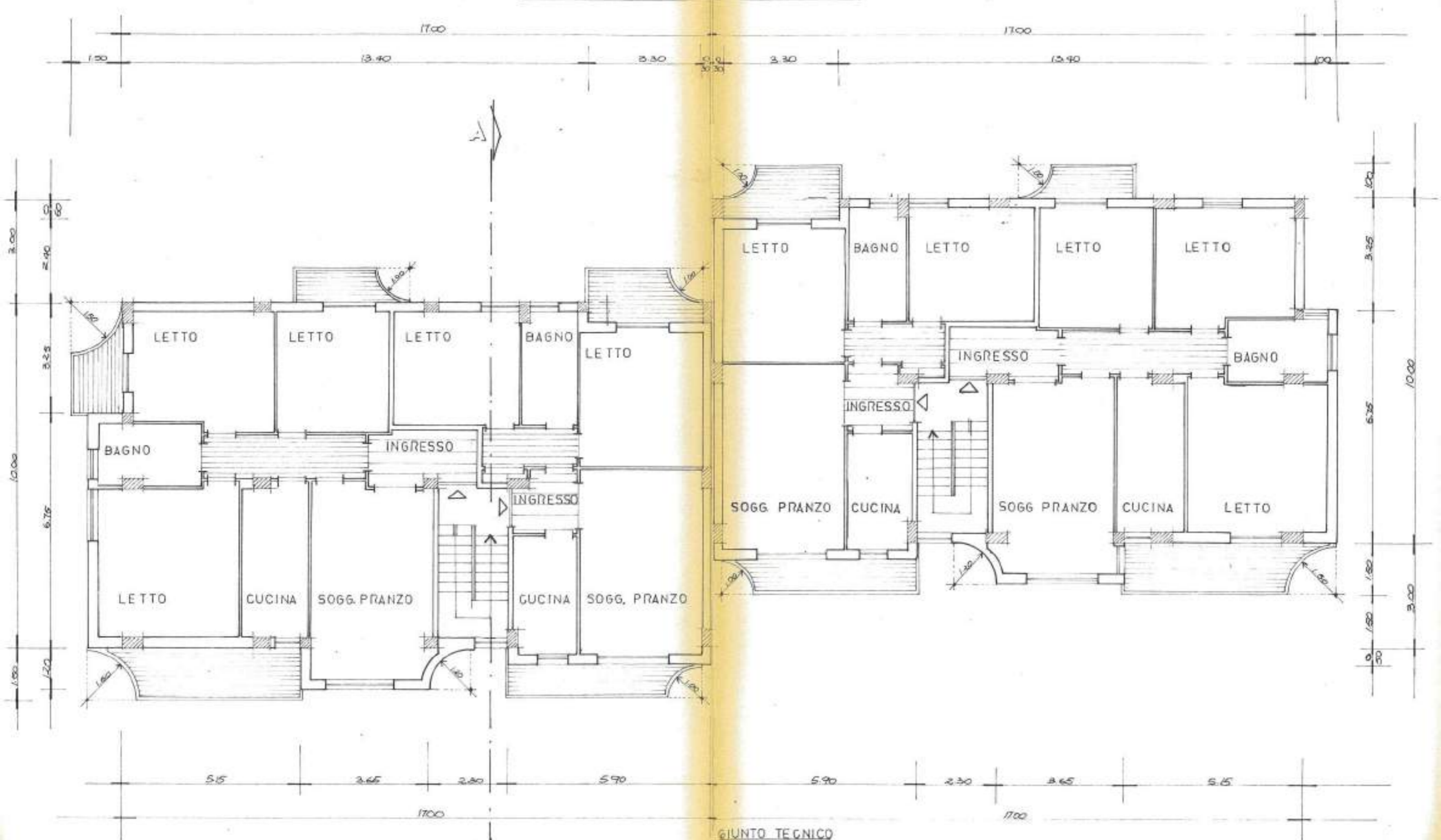

PIANO SERVIZI

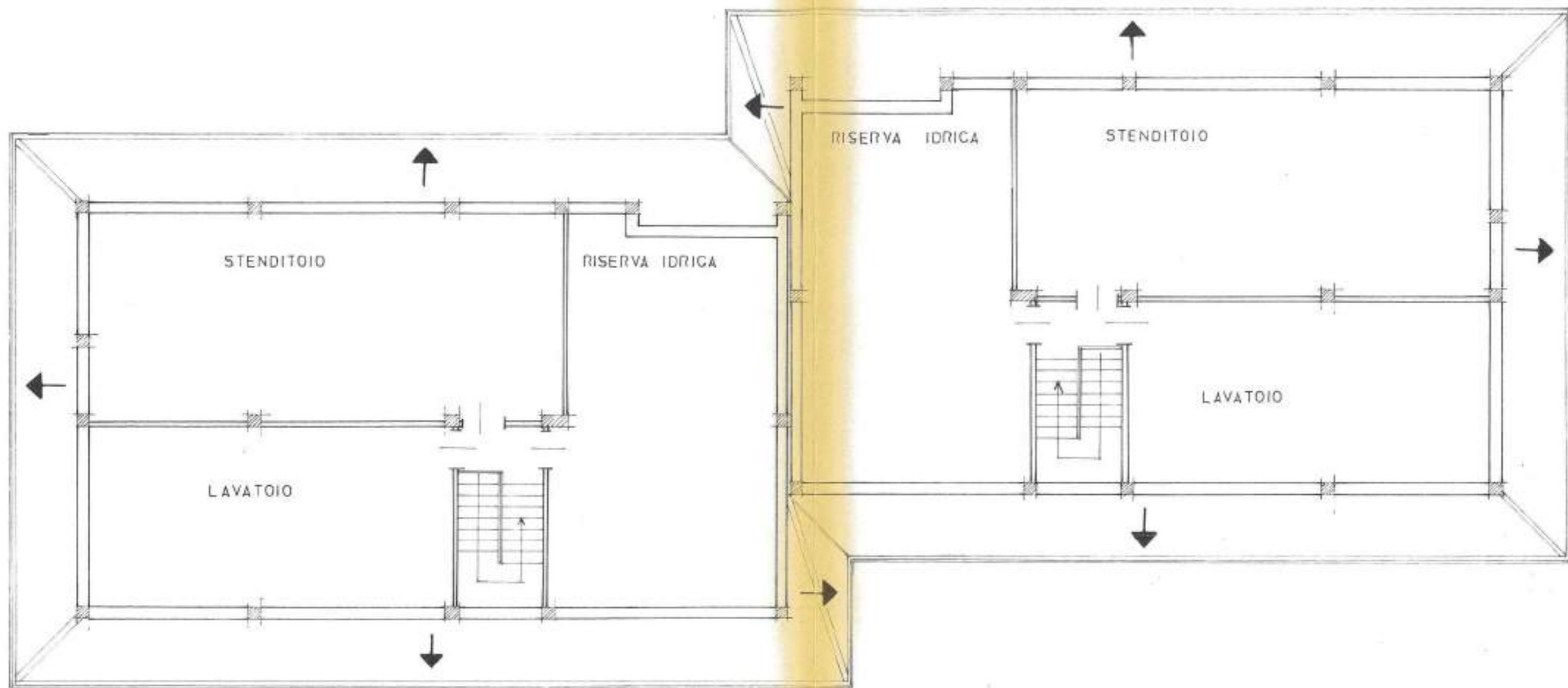

PLANTA COPERTURA

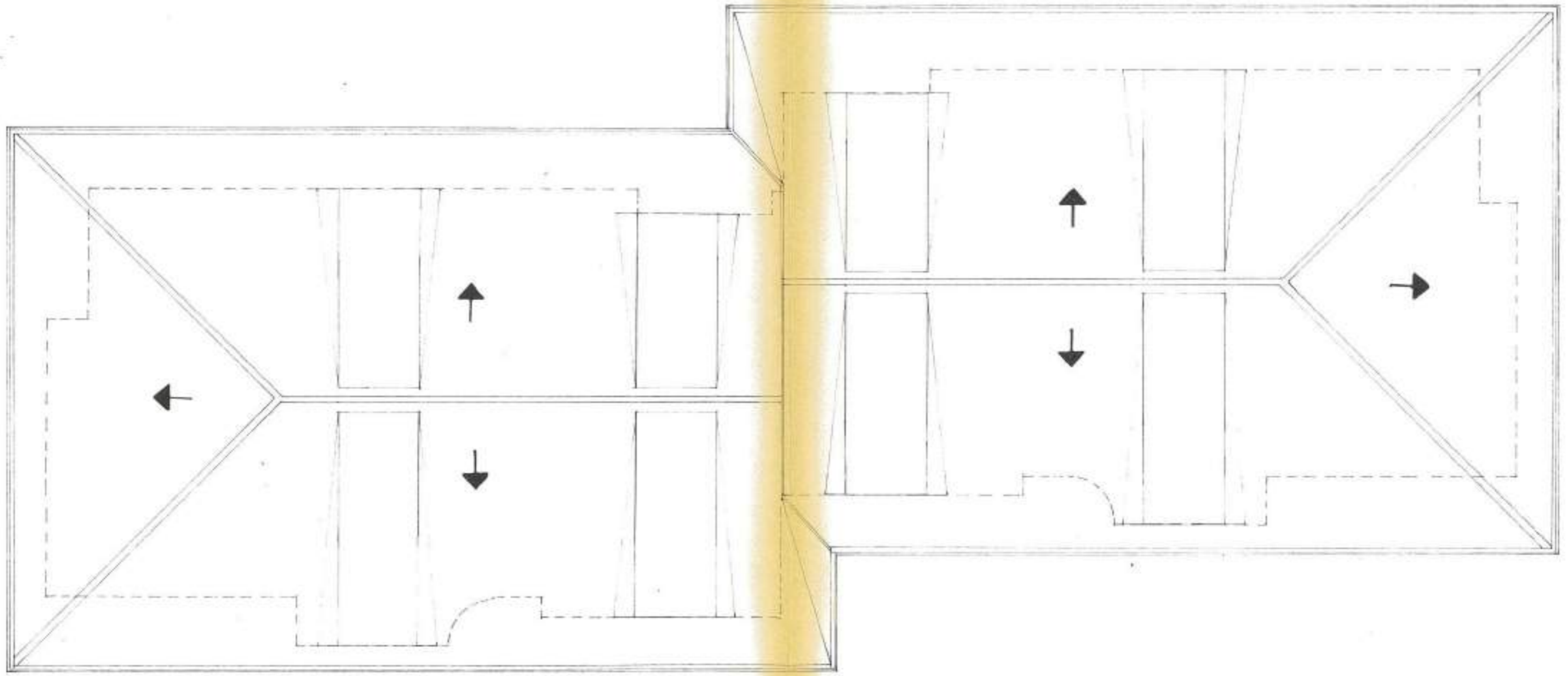

PROSPETTO SUD

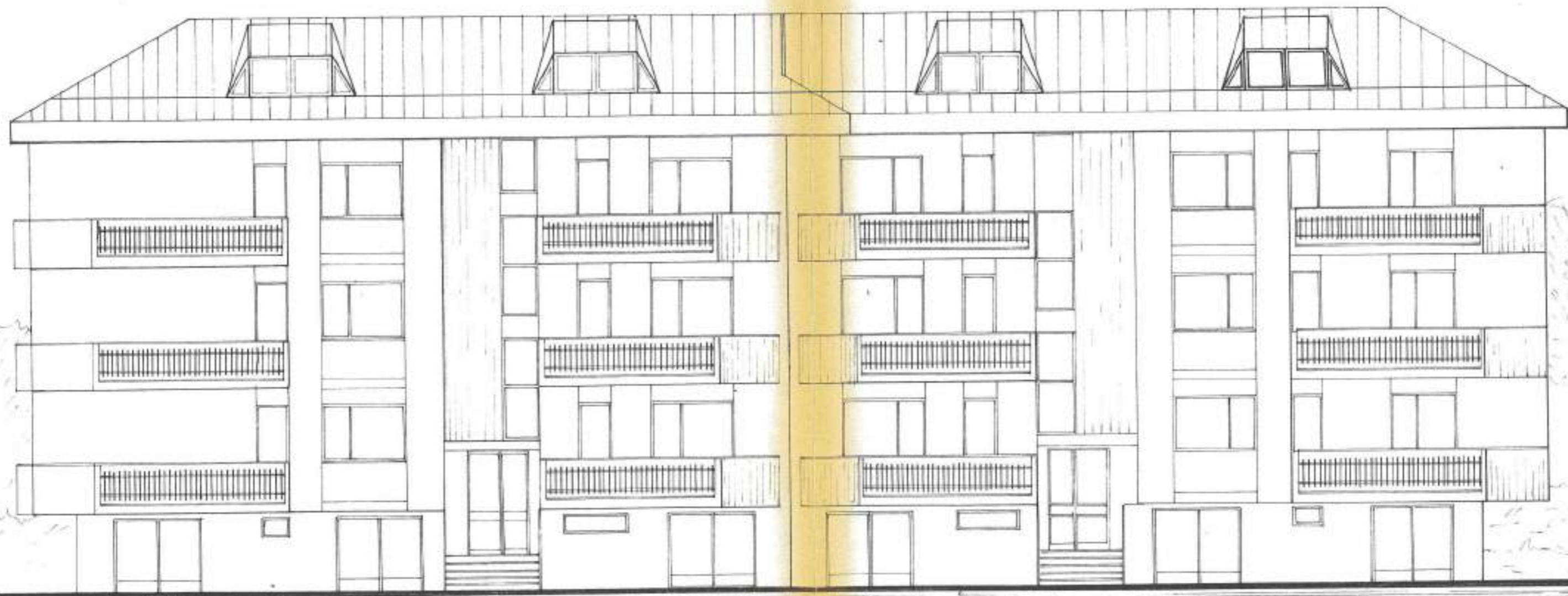

PROSPETTO OVEST

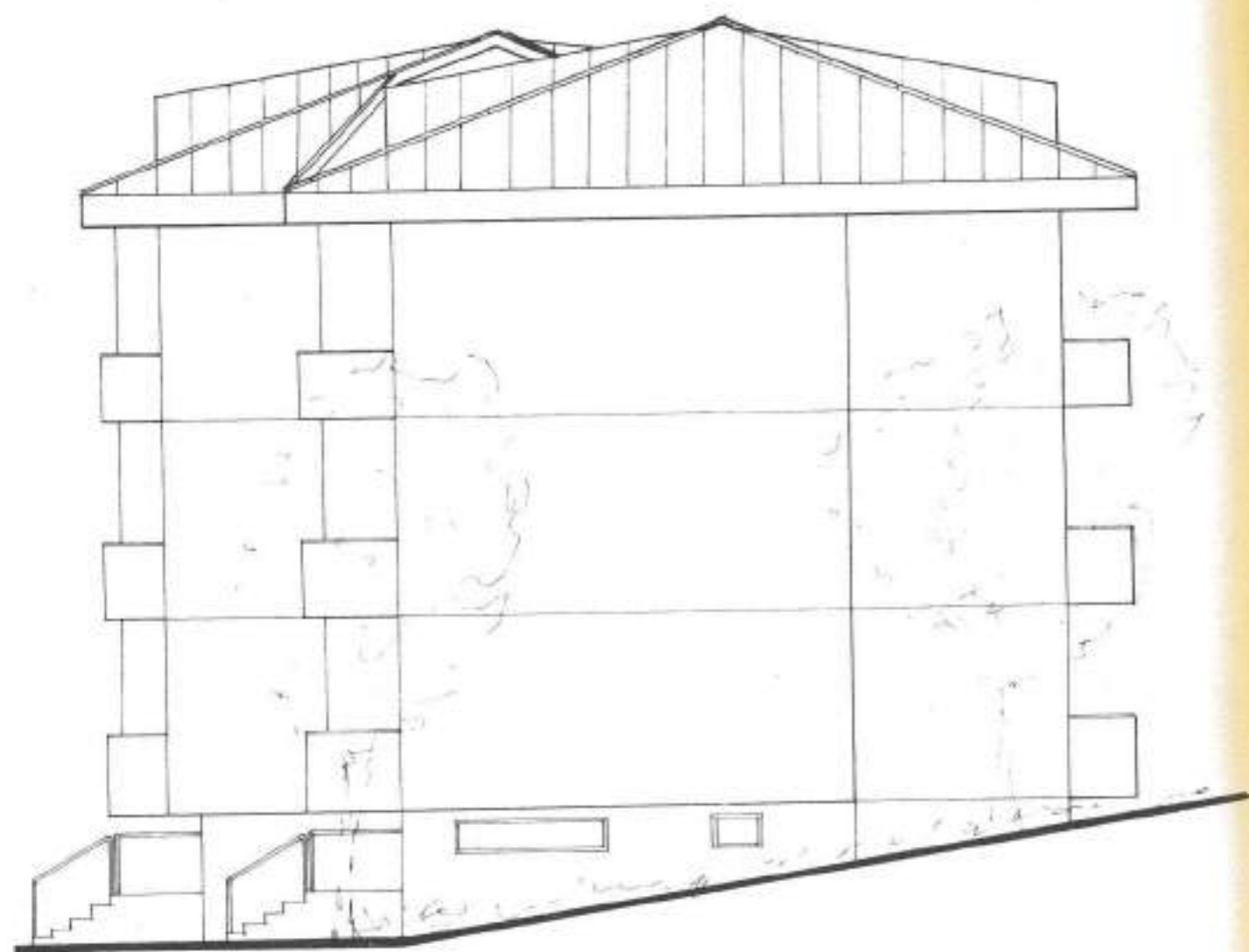

PROSPETTO

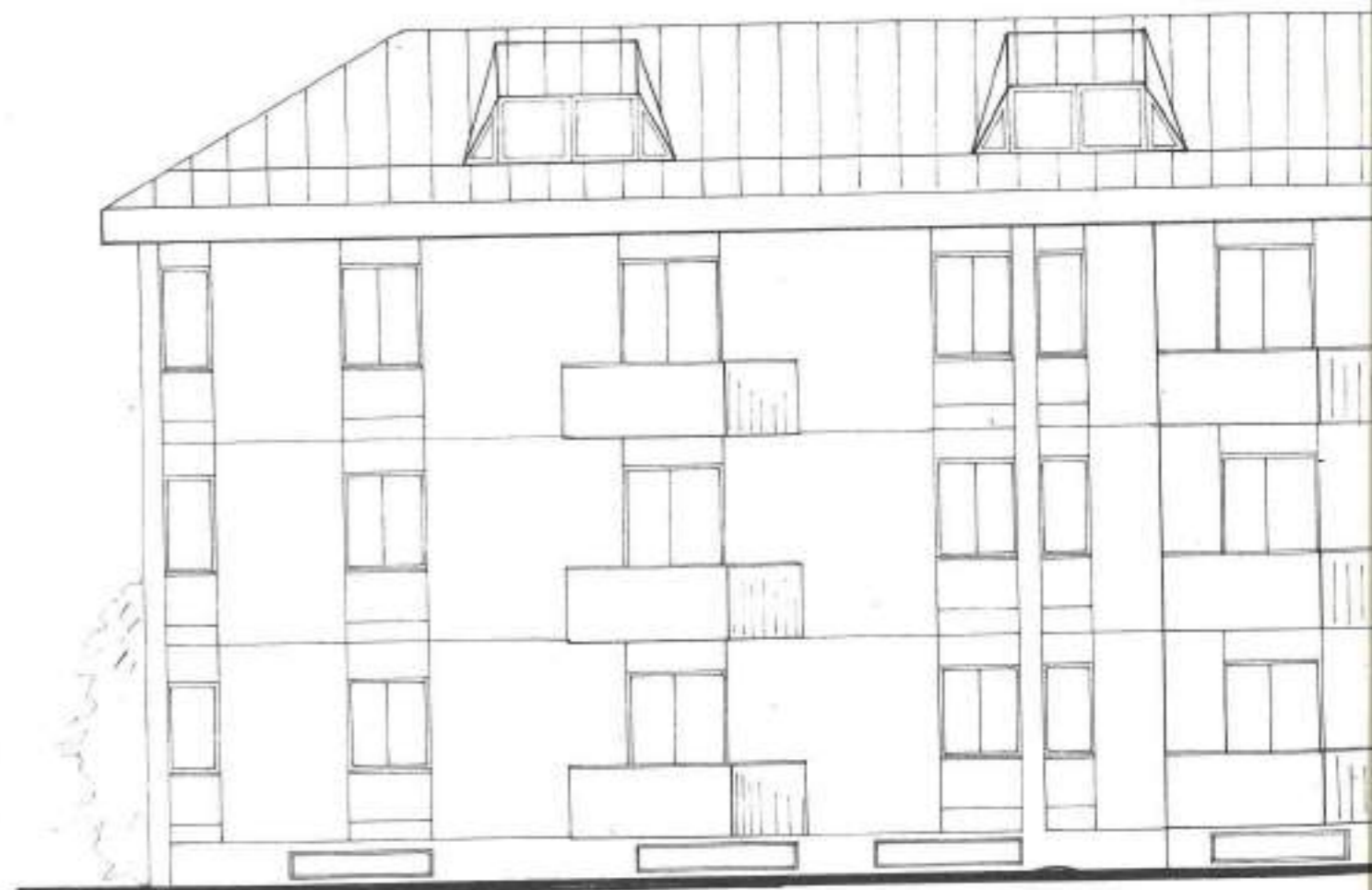

NORD

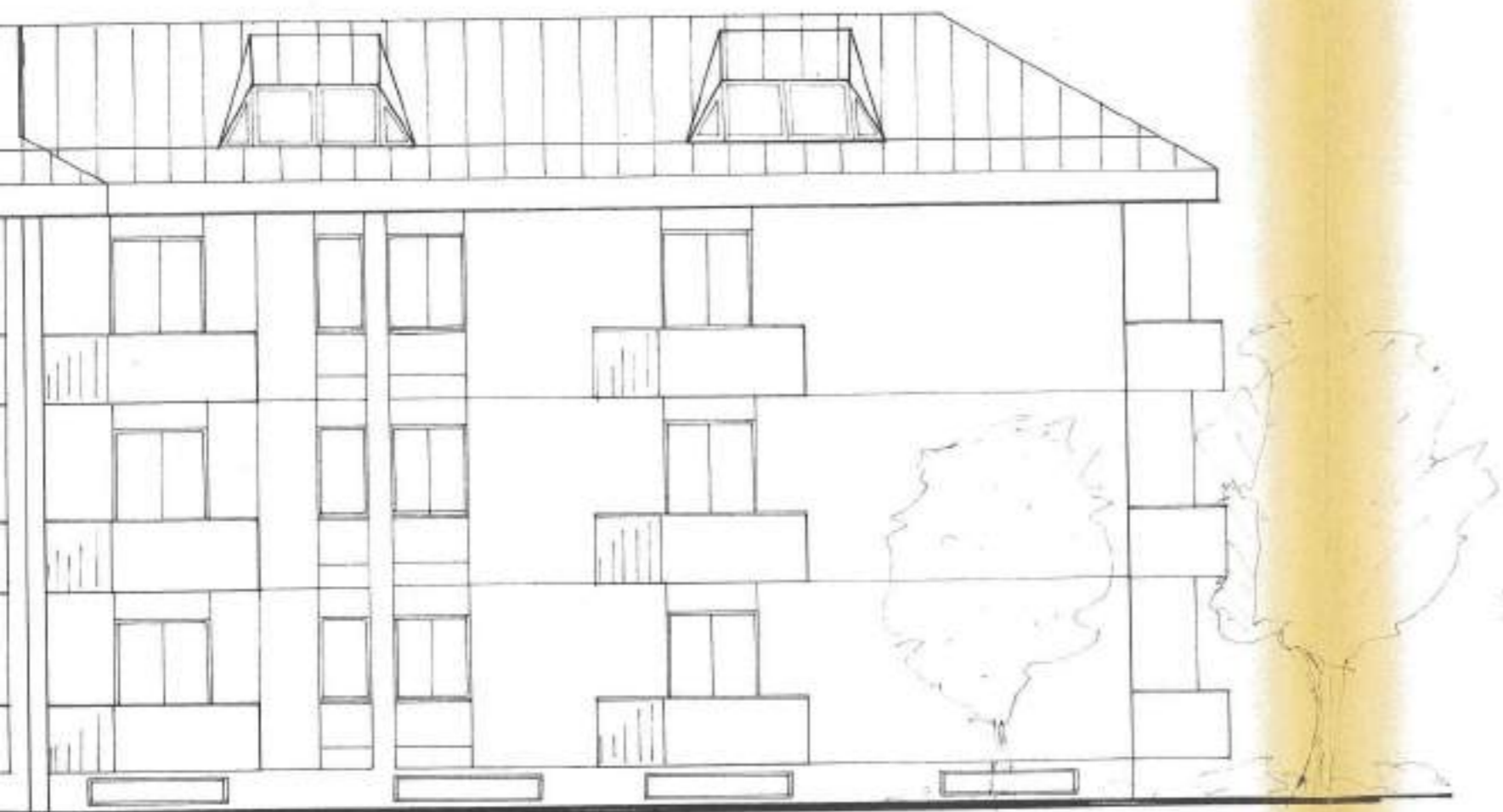

PROSPETTO EST

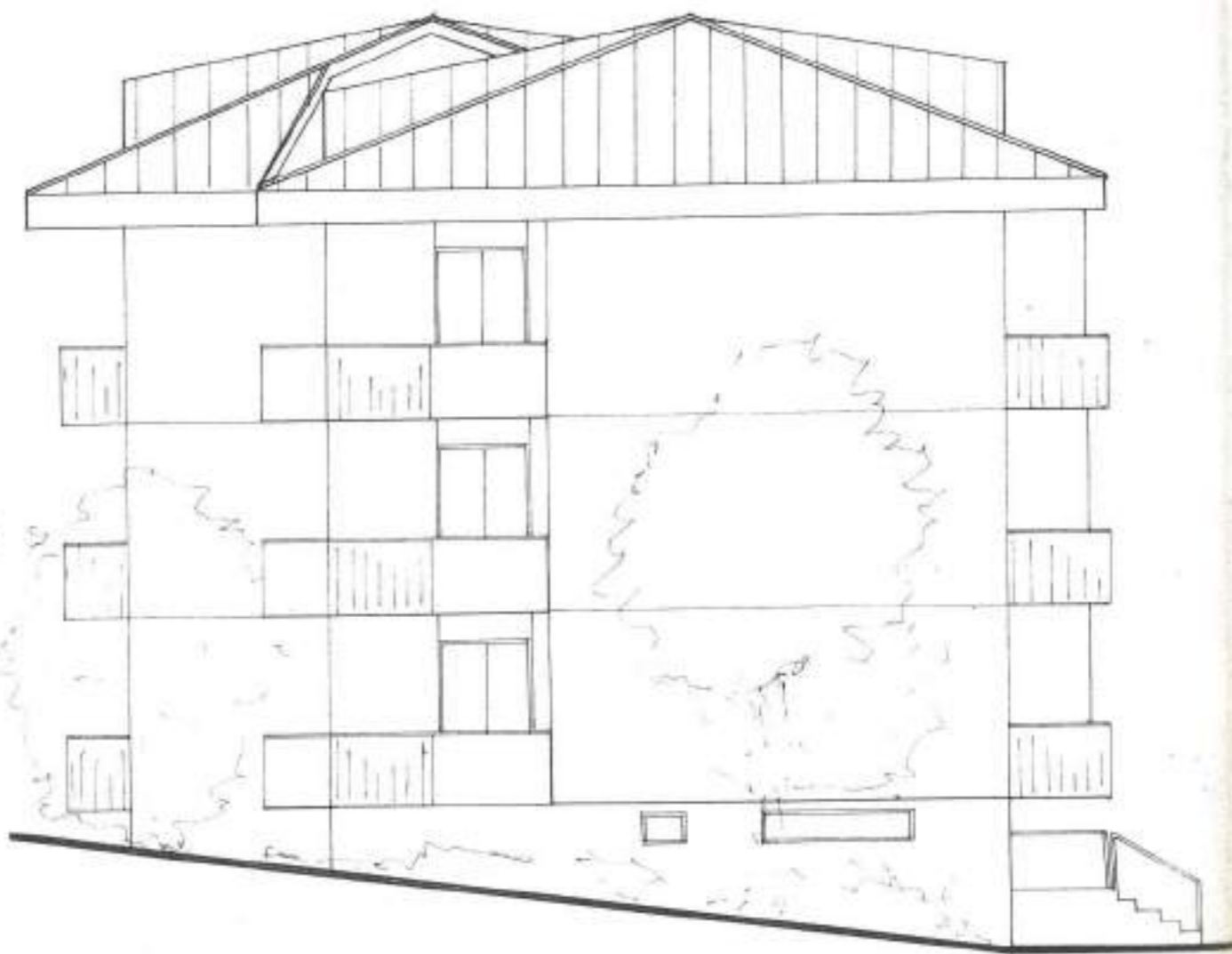

SEZIONE A-A

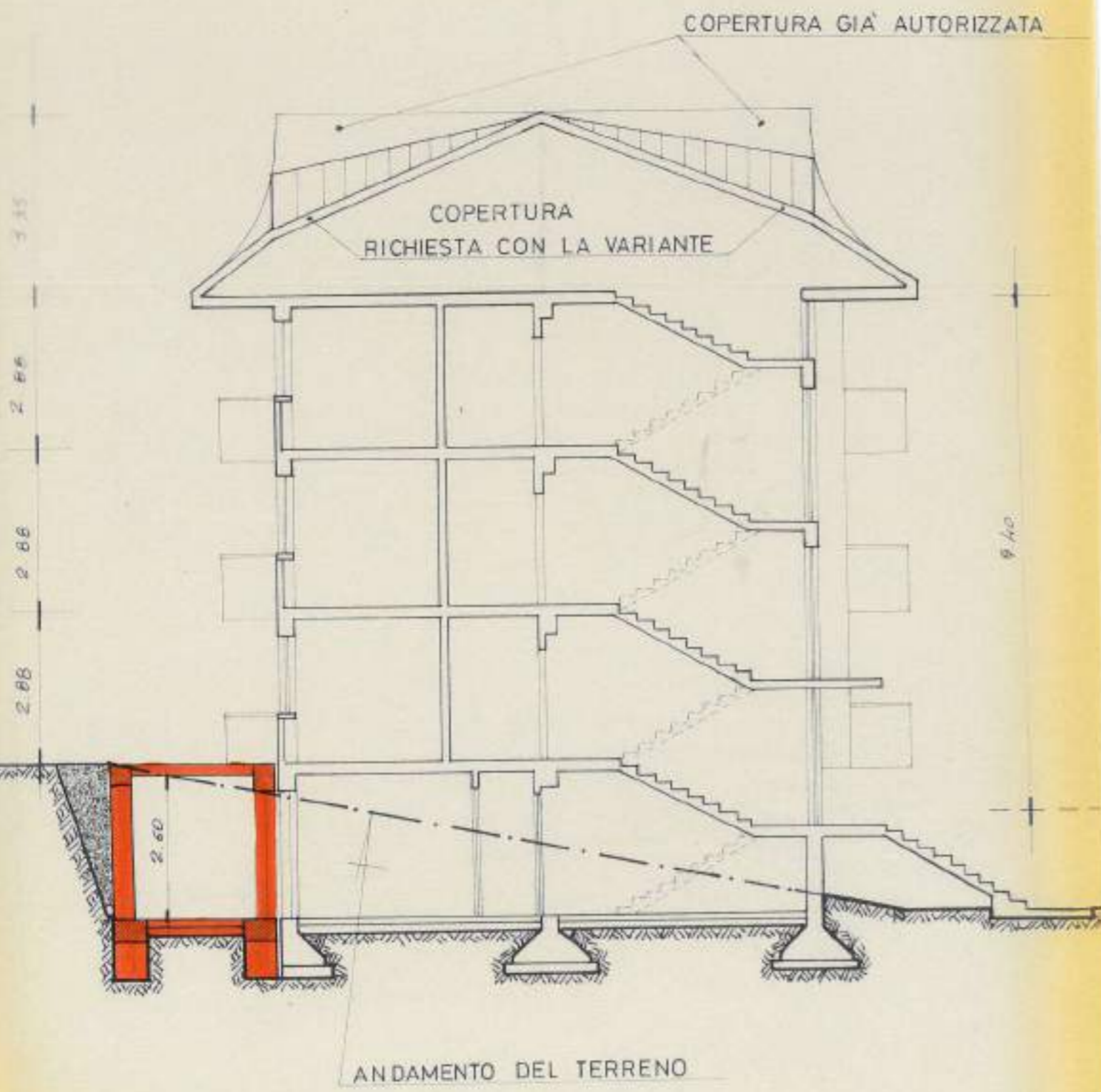

PROSPETTO NORD

