

ELABORATO GRAFICO  
sc. 1:100

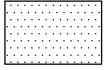

Superficie residenziale :  
lorda 48,61 mq.; netta 45,25 mq.

Superficie accessoria :  
lorda 34,81 mq.; netta 27,59 mq.

Superficie cantina :  
lorda 5,06 mq.; netta 3,99 mq.

Comune di Celano (AQ)  
Fg.18 mappale n.483 sub.11

LOTTO N.3

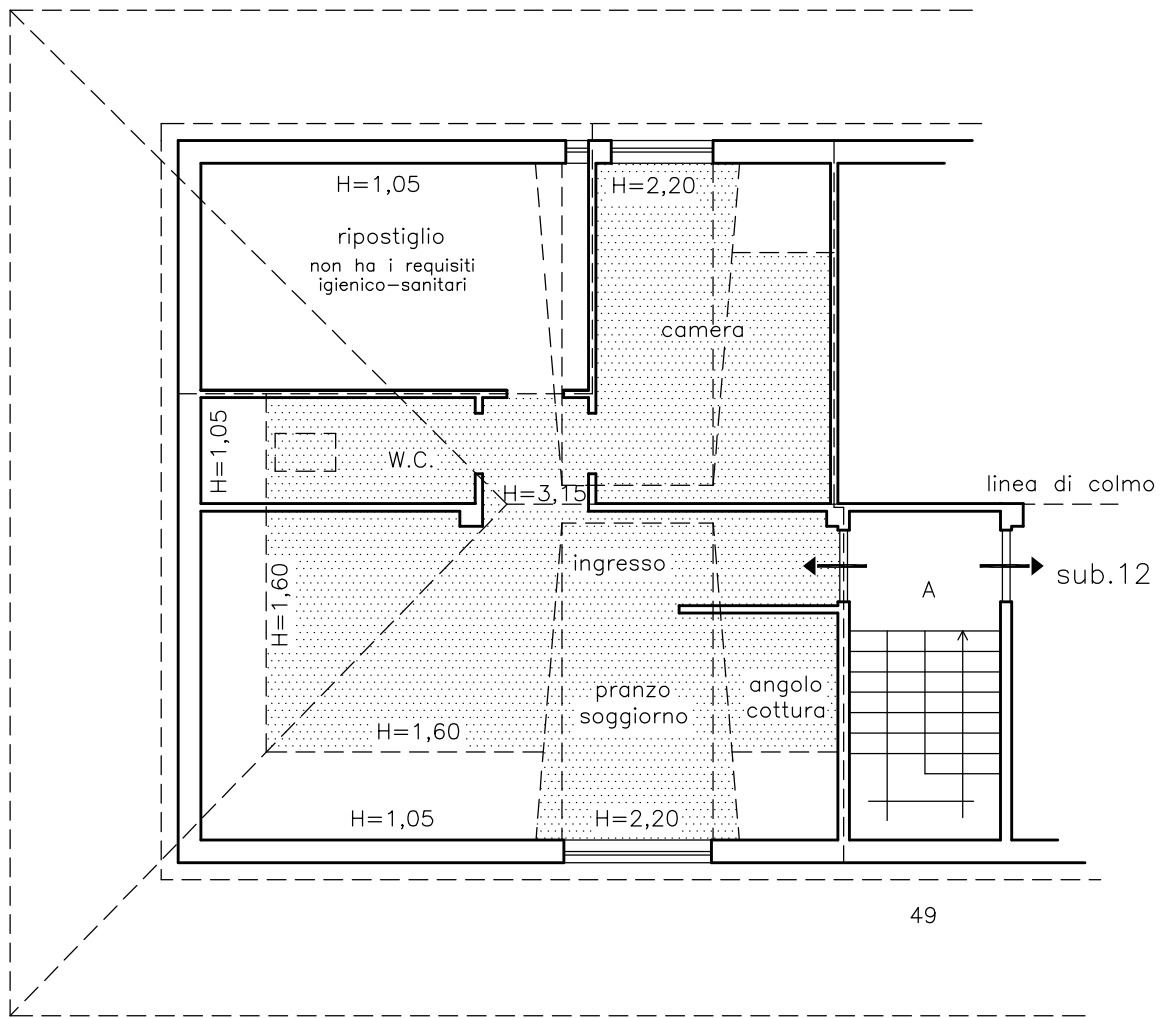

PIANO QUARTO sc. 1:100

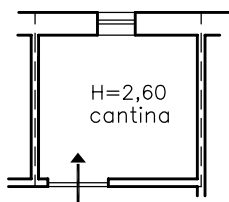

PIANO TERRA sc. 1:100

Proc. E.I. n.73/2024 Tribunale di Avezzano  
il C.T.U.

Ing. Donato Antonio Di Biase