

TRIBUNALE DI CREMONA

Esecuzione Immobiliare n.34/2025 R.G.E.
promossa da ORTLES 21 S.r.l.
contro [REDACTED]

Immobile in Rivarolo del Re ed Uniti, Via F.lli Bandiera n.31
SCHIZZO PLANIMETRICO

- TAVOLA unica -
Allegato B

IL CTU

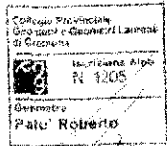

Roberto Palù geometra - Via Ponchielli n.1 - Soresina (Cremona)
tel.: 0374-417444 - e-mail: 0709geom.roberto@gmail.com

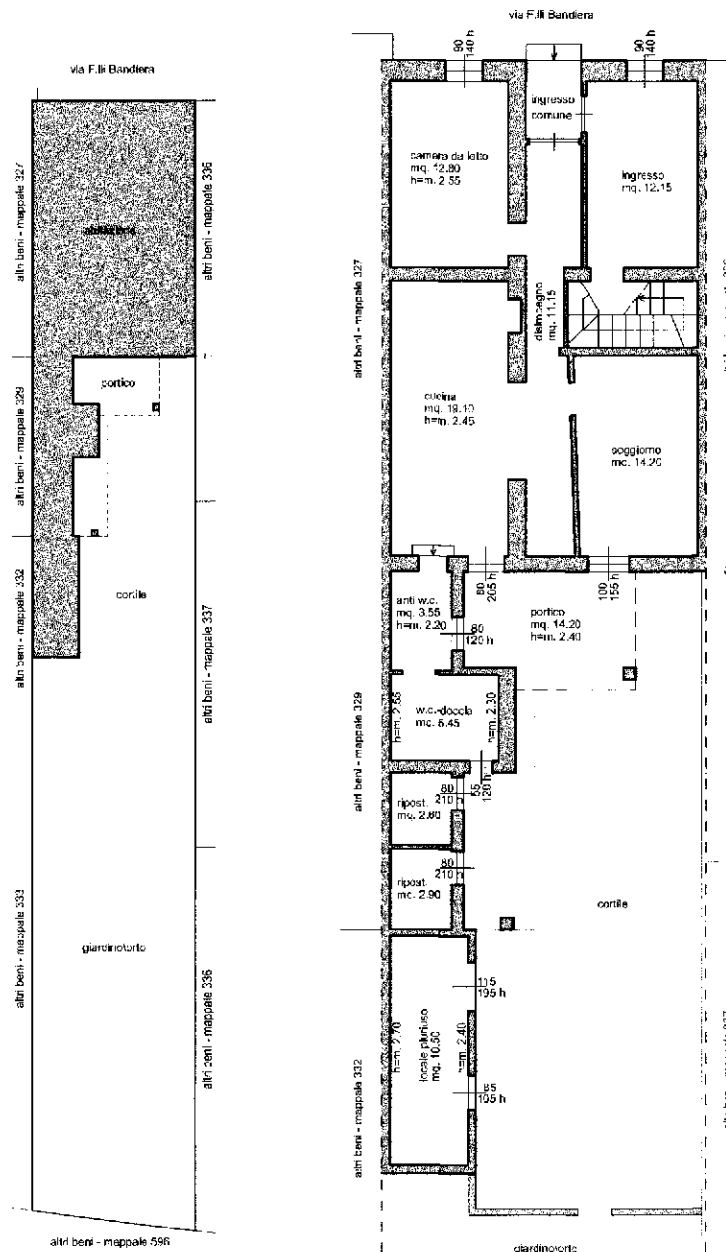

PLANIMETRIA GENERALE

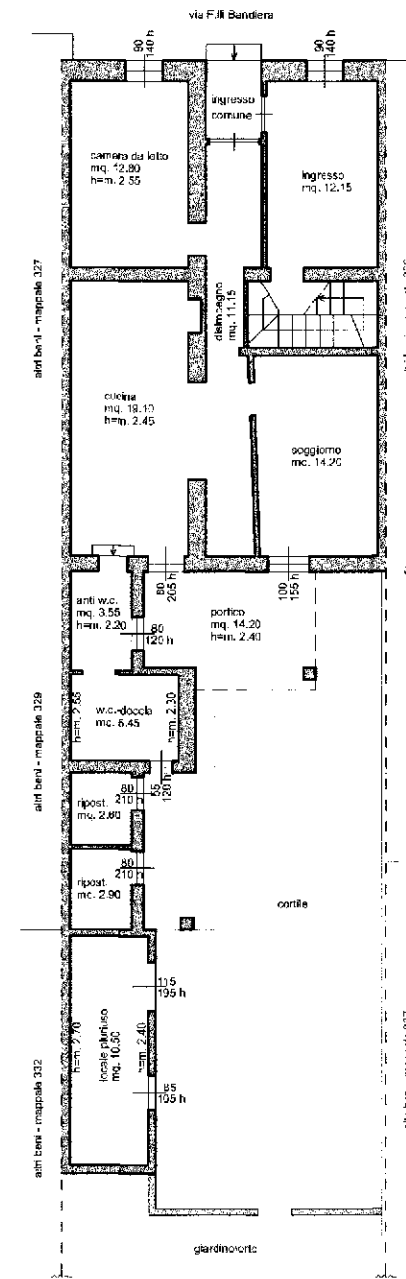

PIANO TERRA

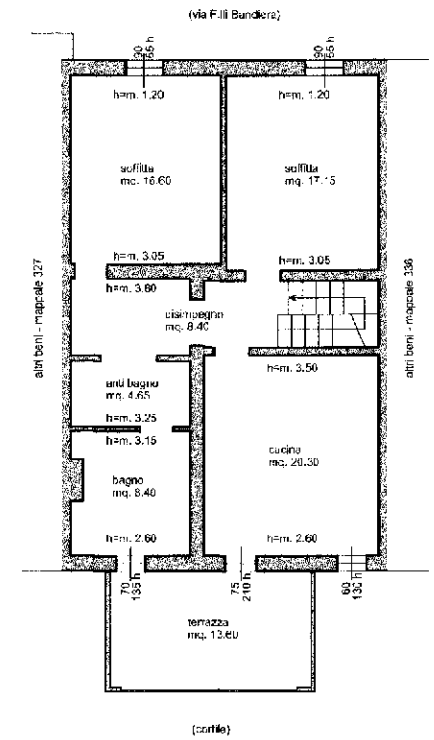

PIANO PRIMO

