

NOVENTA PADOVANA
VIA SABBIONI



VIA SABBIONI 22



ACCESSO SUD AL LOTTO ED
AREA CORTILIZIA



FABBRICATO PRINCIPALE:
CUCINA ED INGRESSO AL P. TERRA

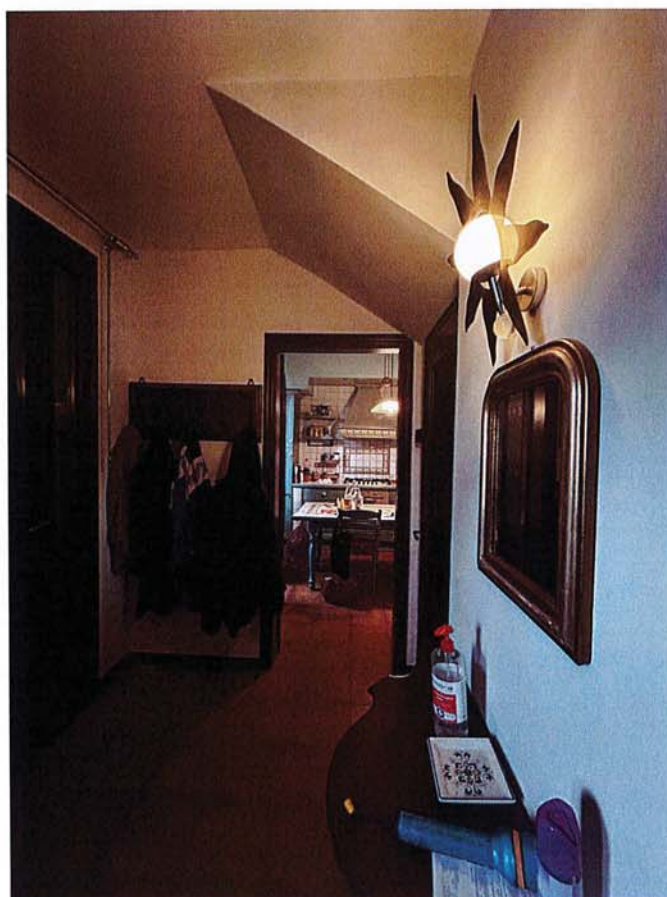

FABBRICATO PRINCIPALE:
BAGNO AL PIANO TERRA E SCALA

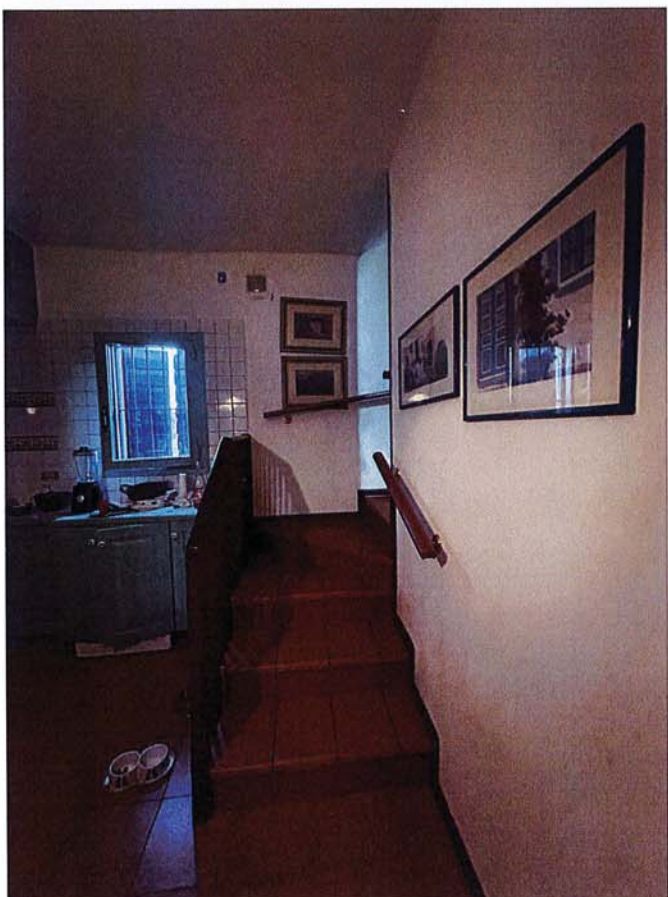
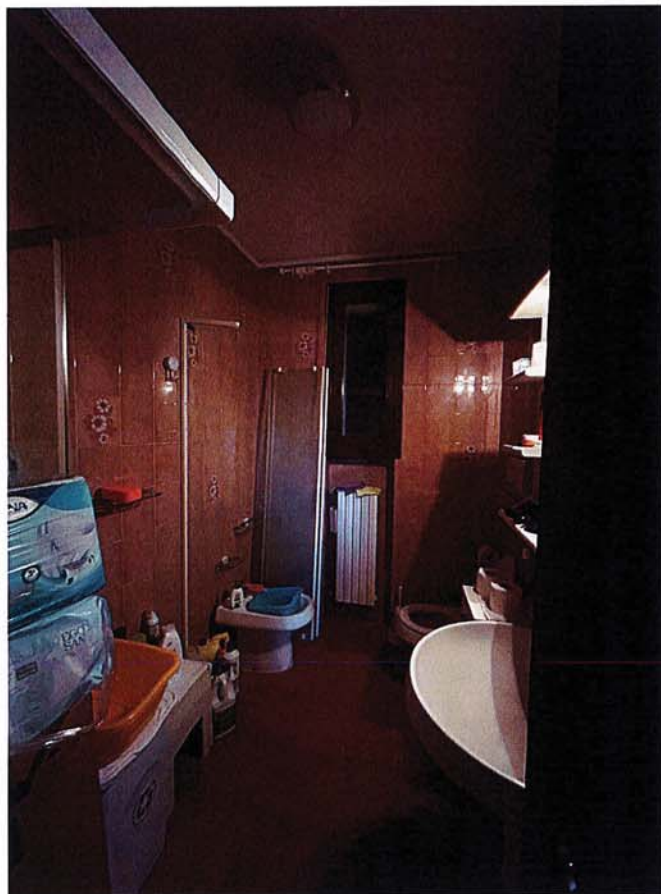
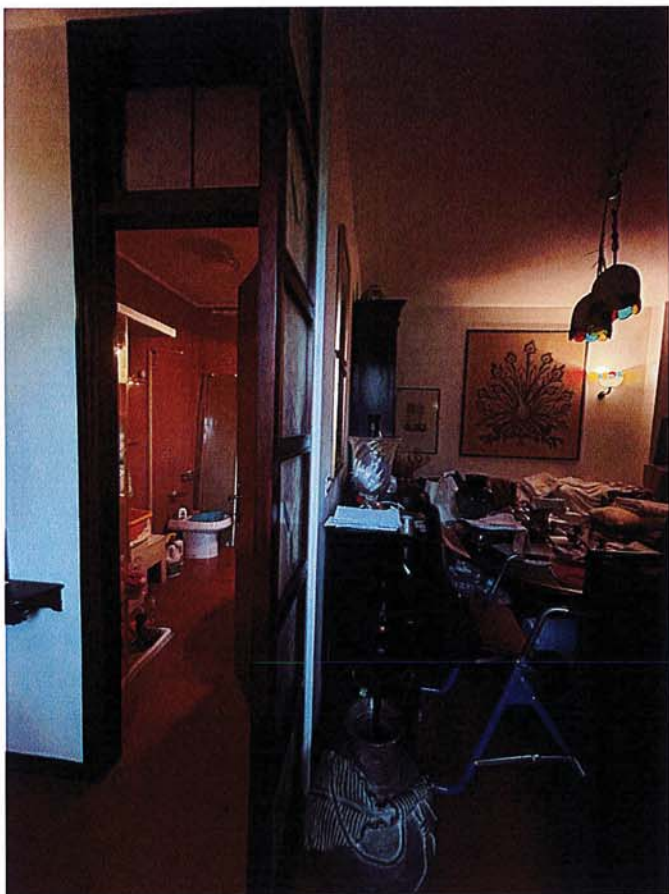

FABBRICATO PRINCIPALE:
CAMERA, RIPOSTIGLIO E BAGNO AL P. PRIMO

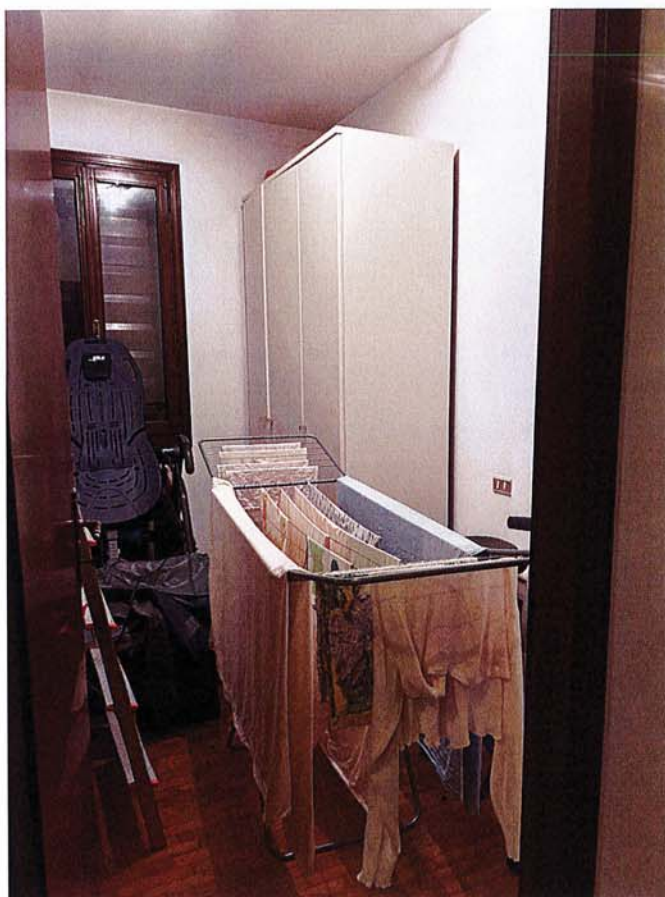
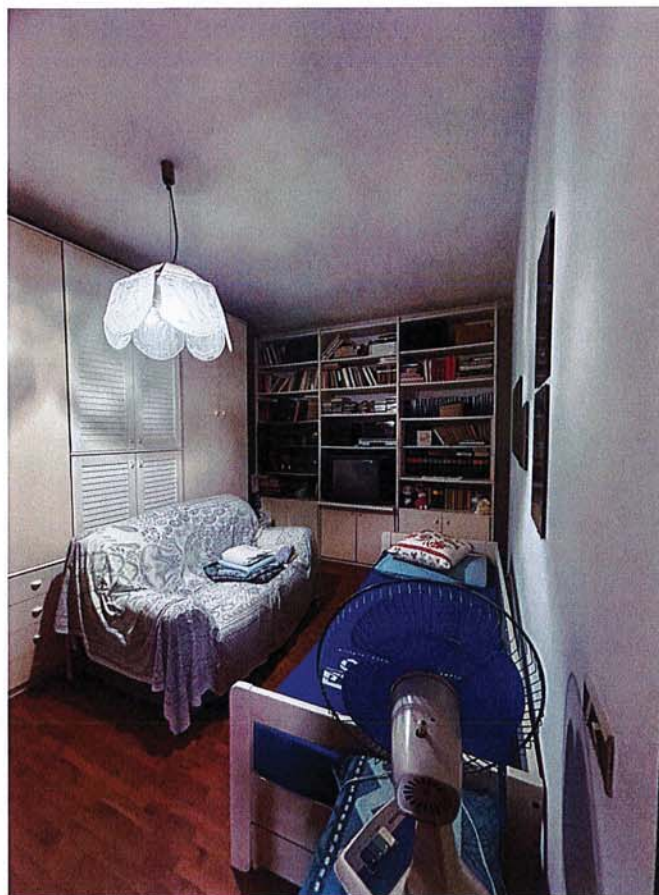

FABBRICATO PRINCIPALE:
POGGIOLO AL P. PRIMO



FABBRICATO ACCESSORIO:
PROSPETTI ESTERNI

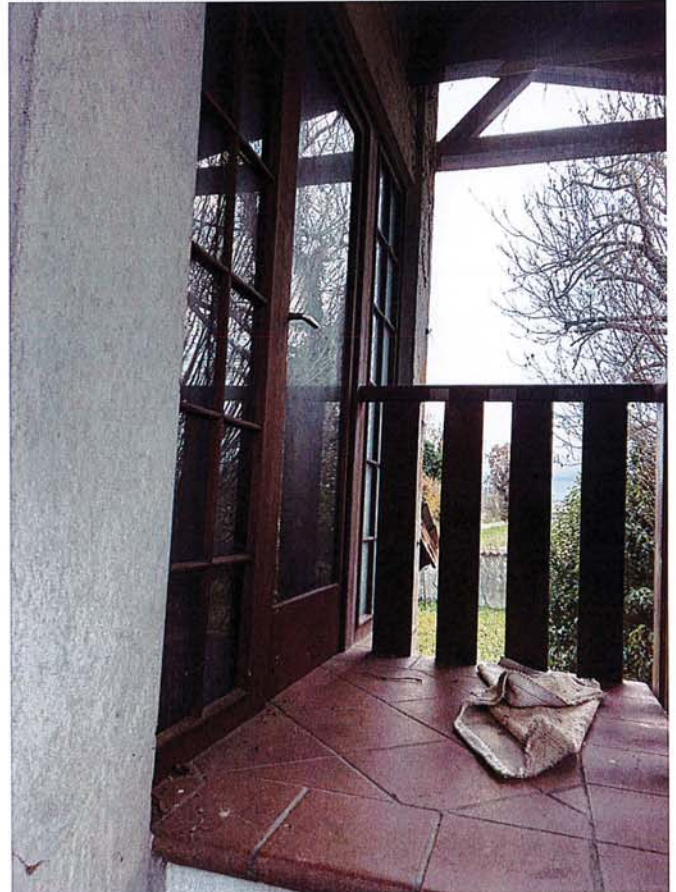

FABBRICATO ACCESSORIO:
GARAGE AL P. TERRA E SOGG.-COTTURA AL P. PRIMO



FABBRICATO ACCESSORIO:
SOGG.-COTTURA E BAGNO AL P. PRIMO

