

## **ALLEGATO 2: DOCUMENTAZIONE FOTOGRAFICA**

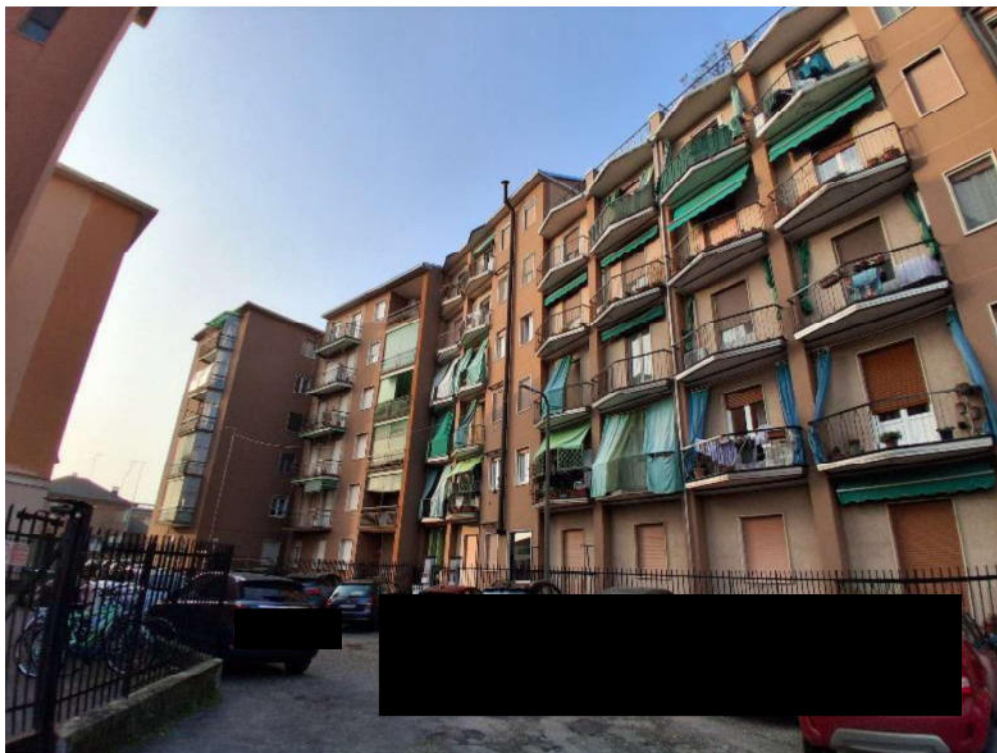

Ingresso da Via Santa Rita da Cascia n. 4

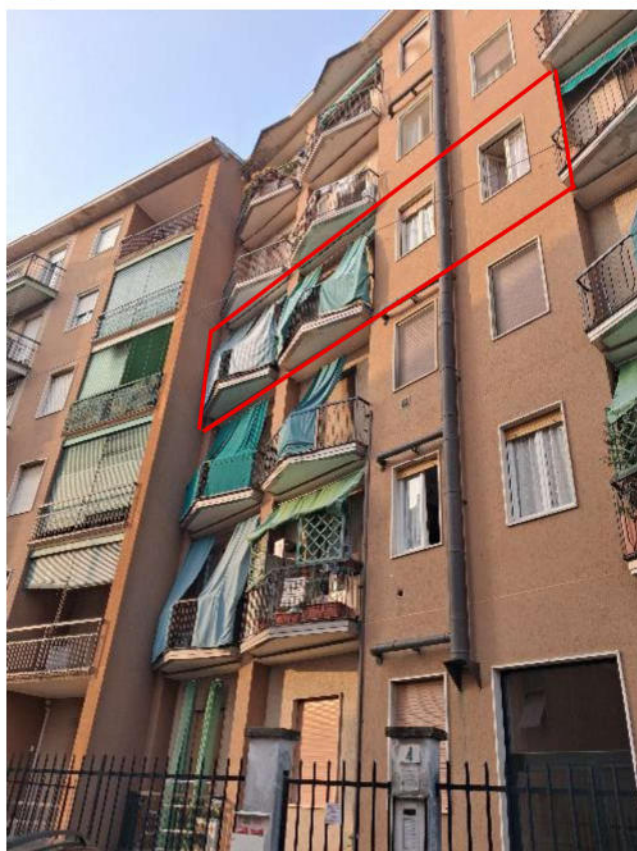

Individuazione immobile

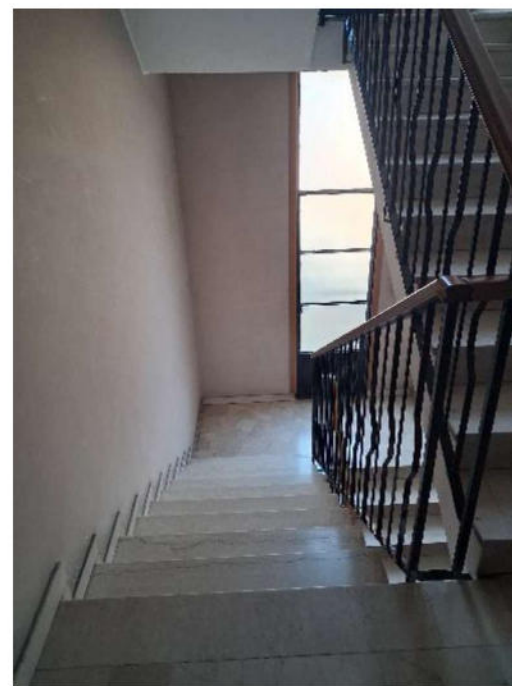
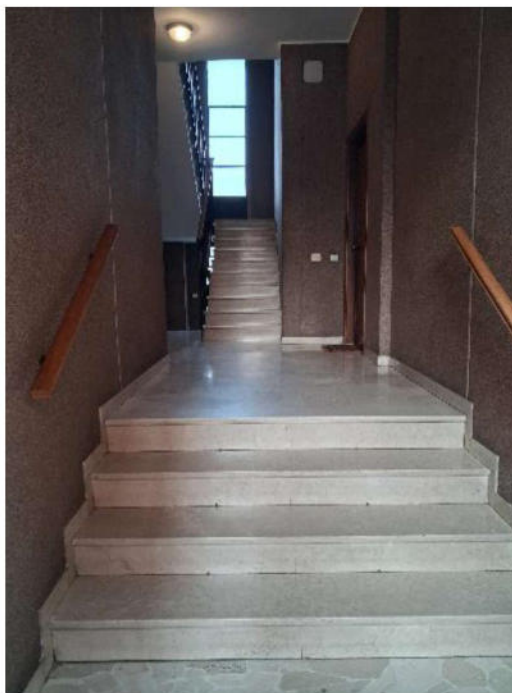
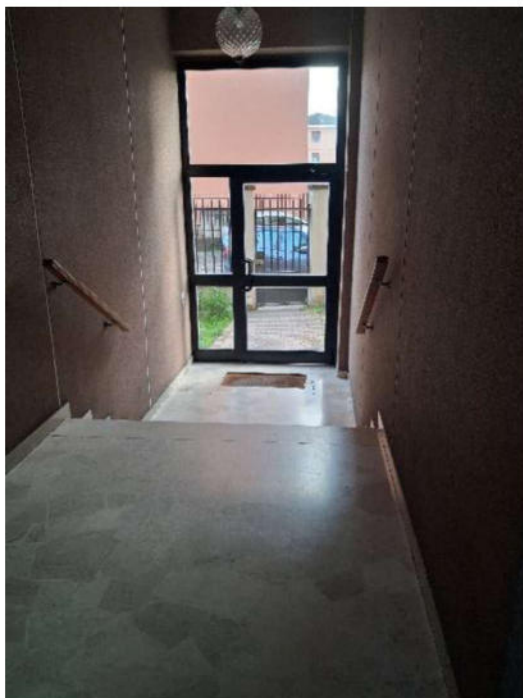

Scale condominiali di accesso all'immobile

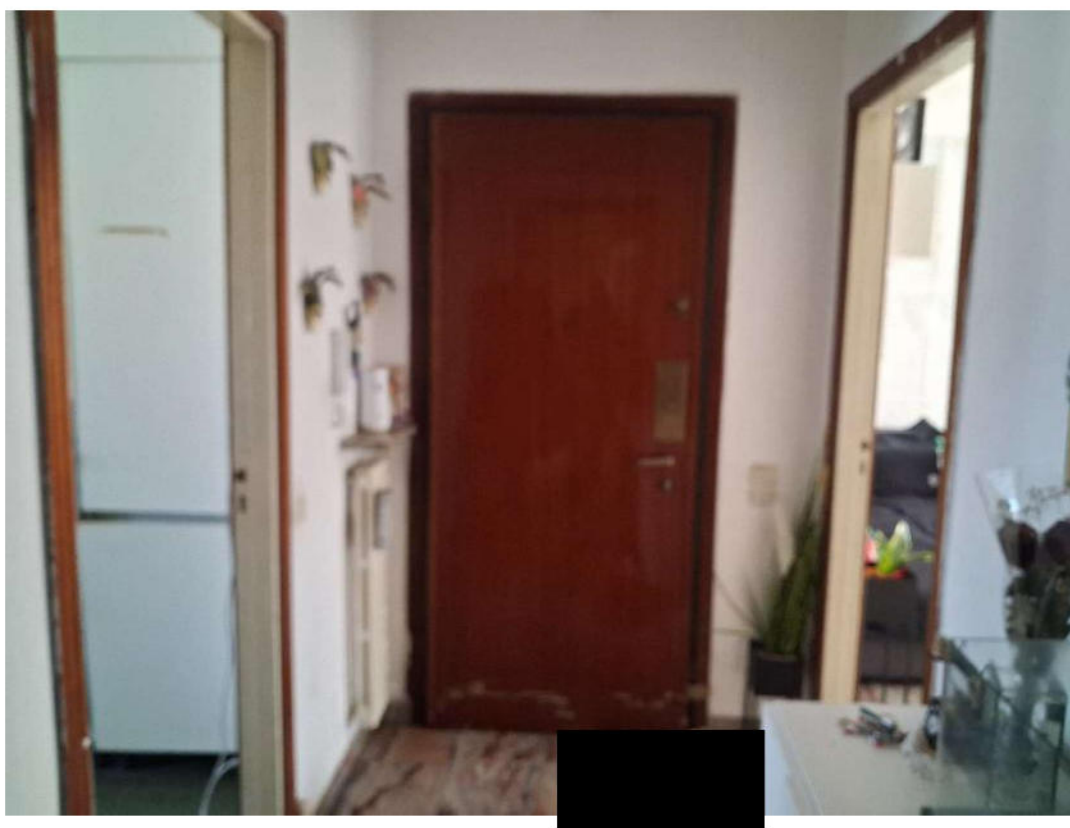

Ingresso all'unità immobiliare

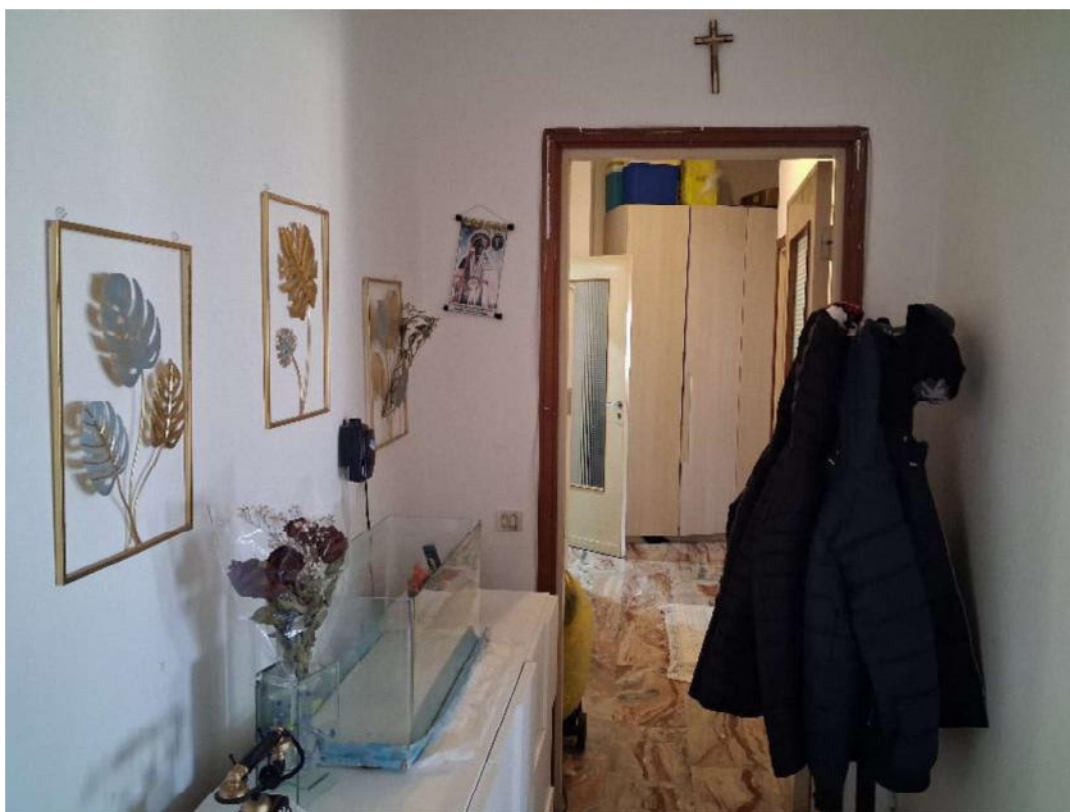

Ingresso

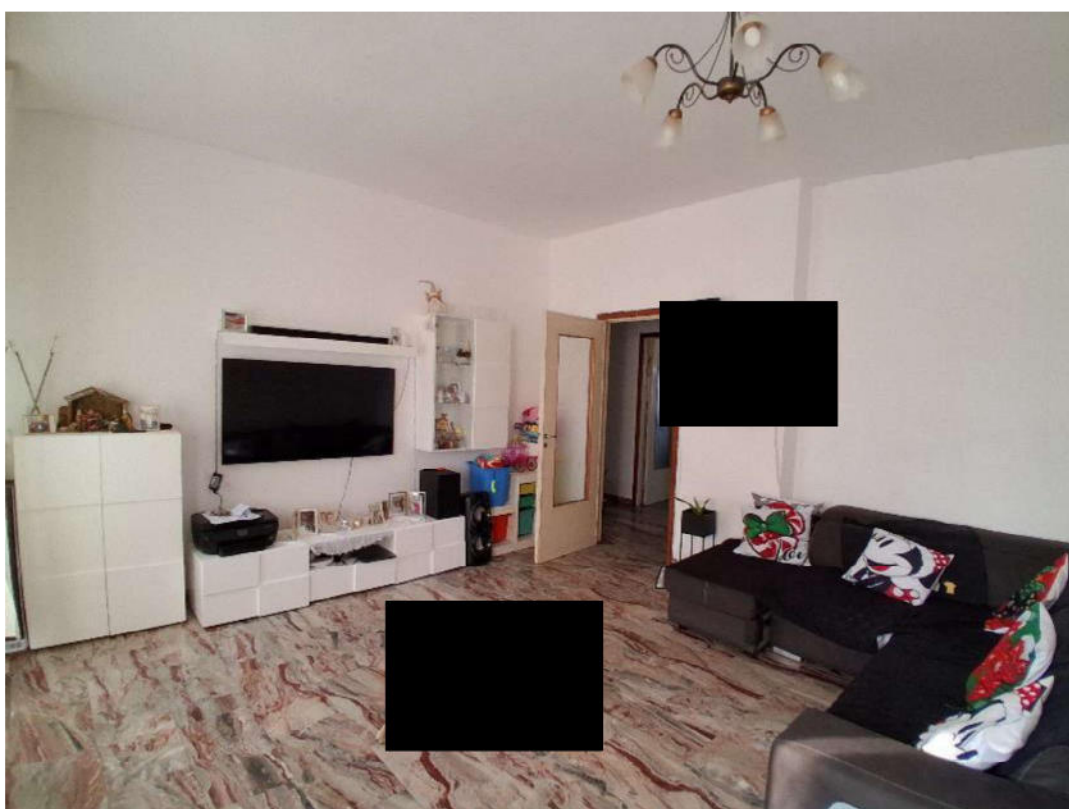

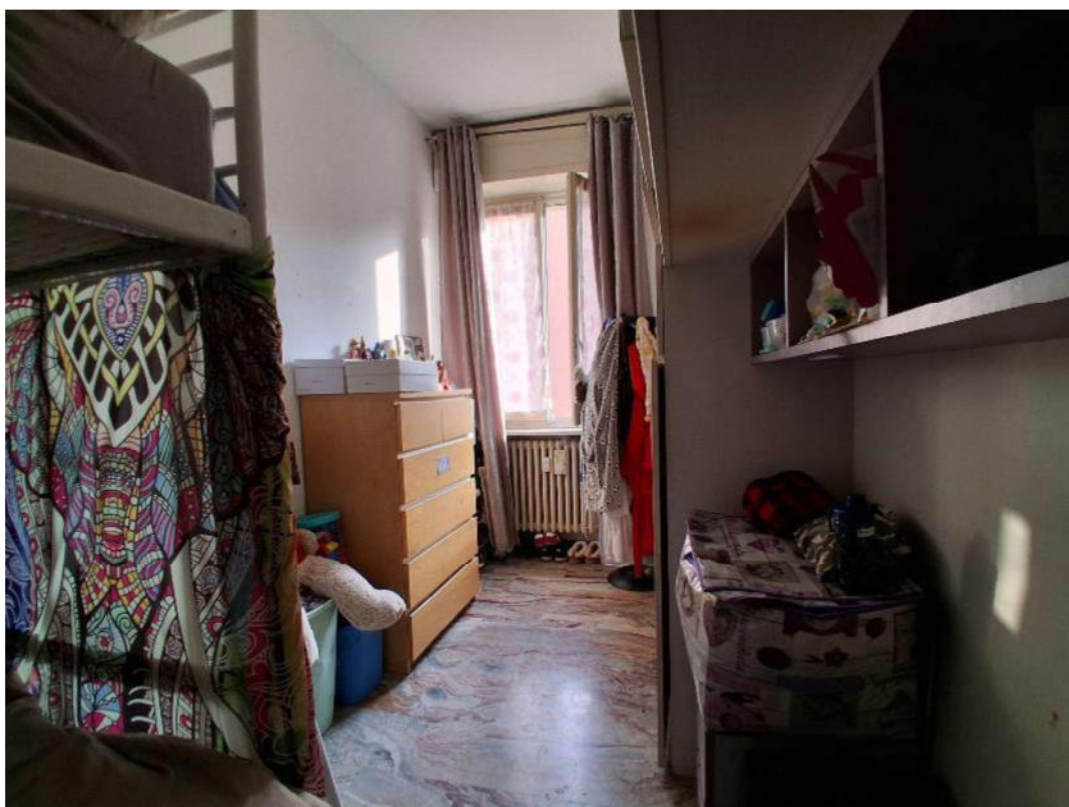
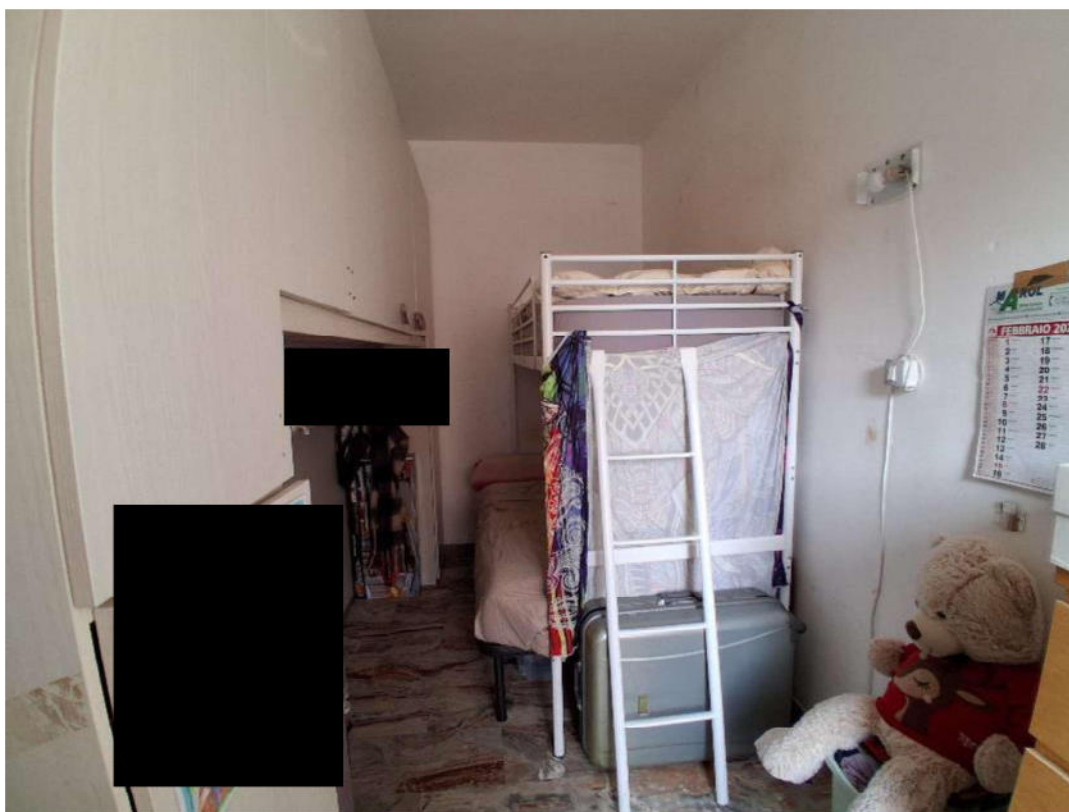

Soggiorno

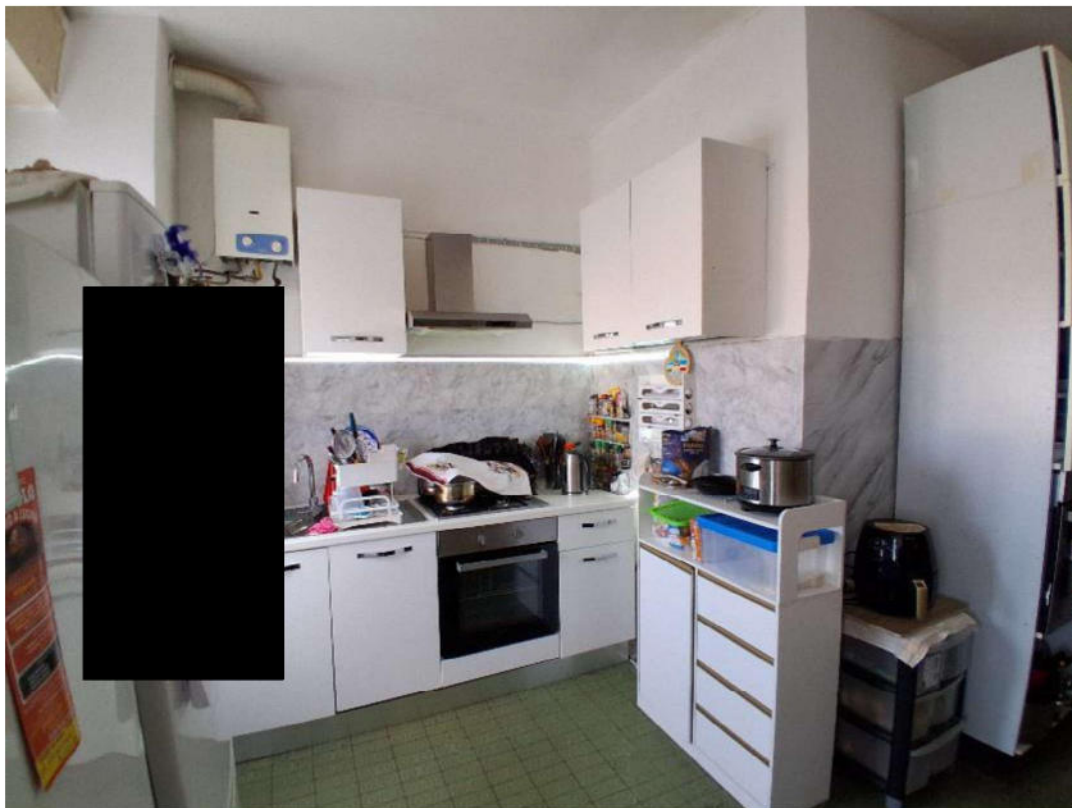
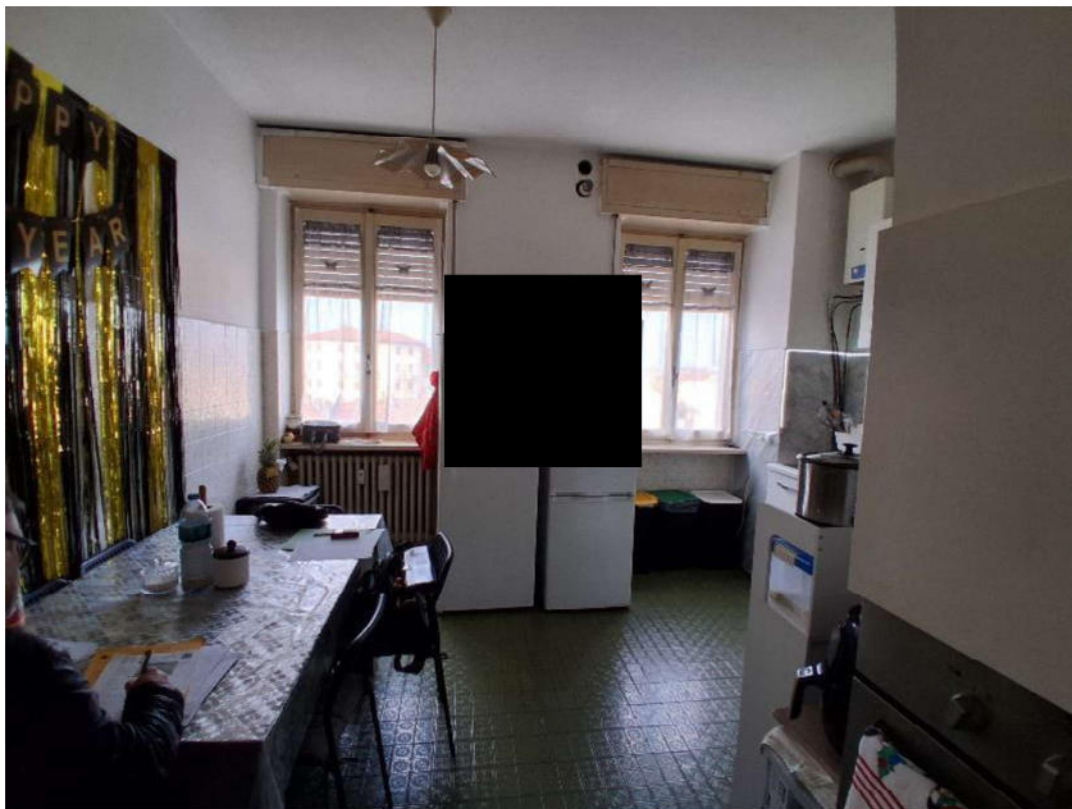

Cucina



Disimpegno



Ripostiglio

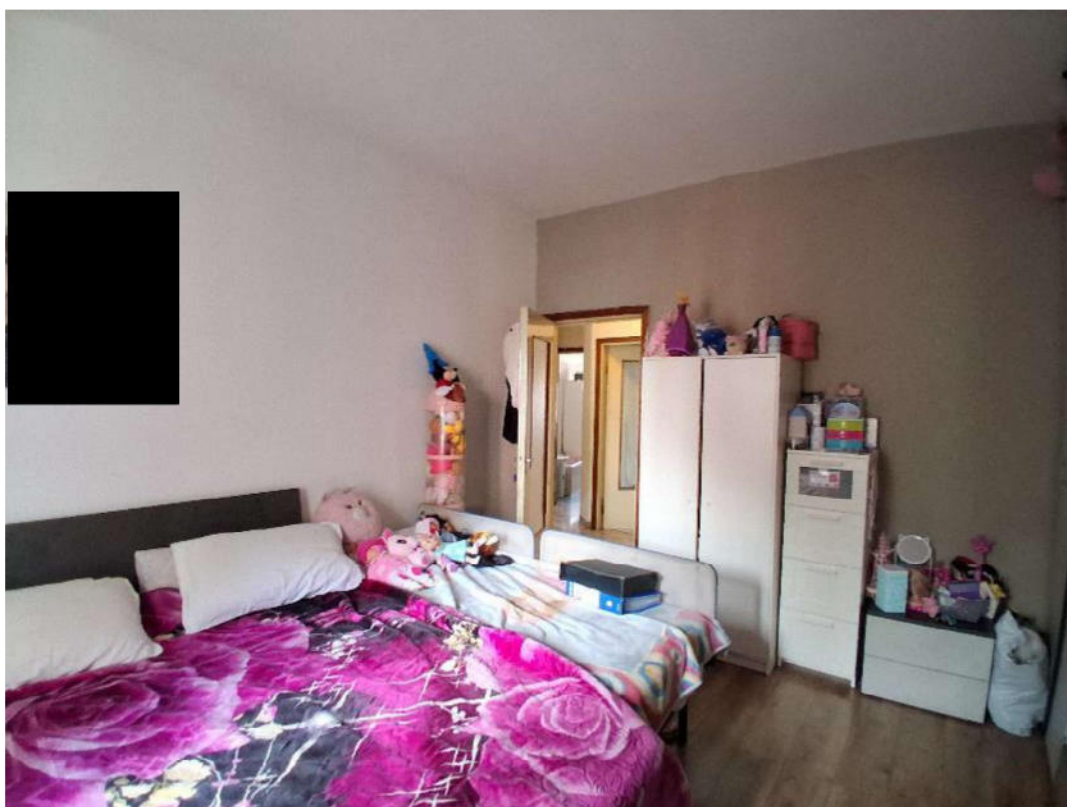
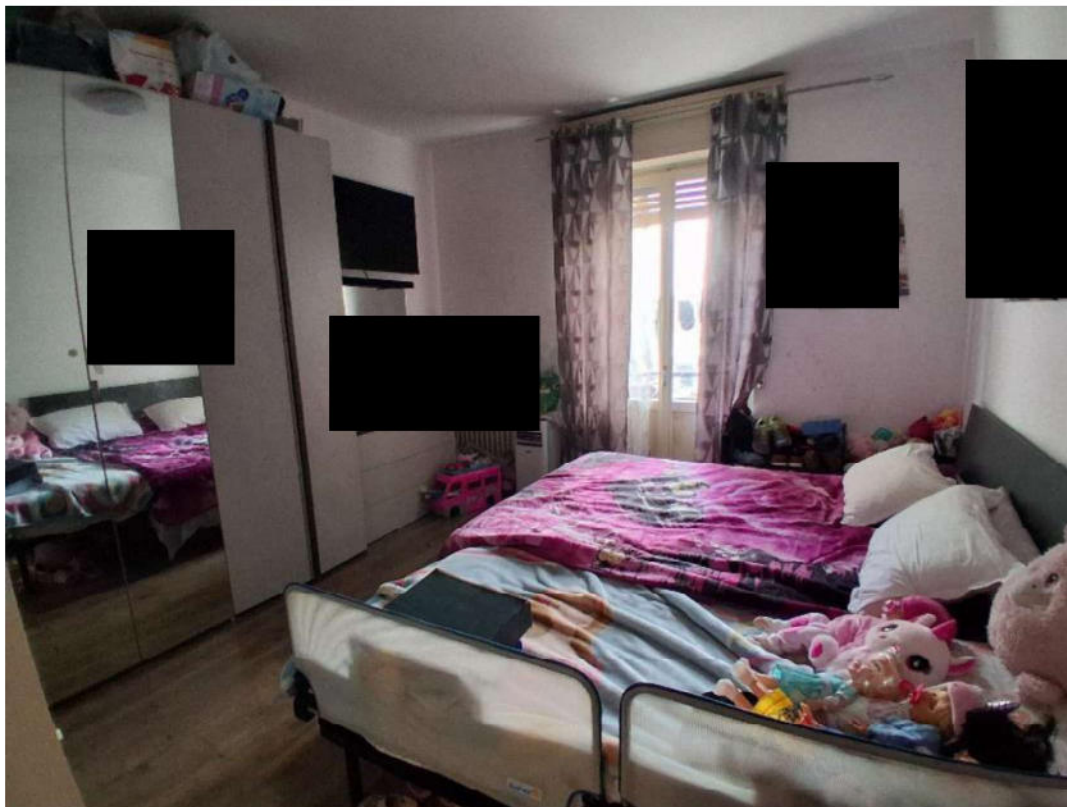

Camera

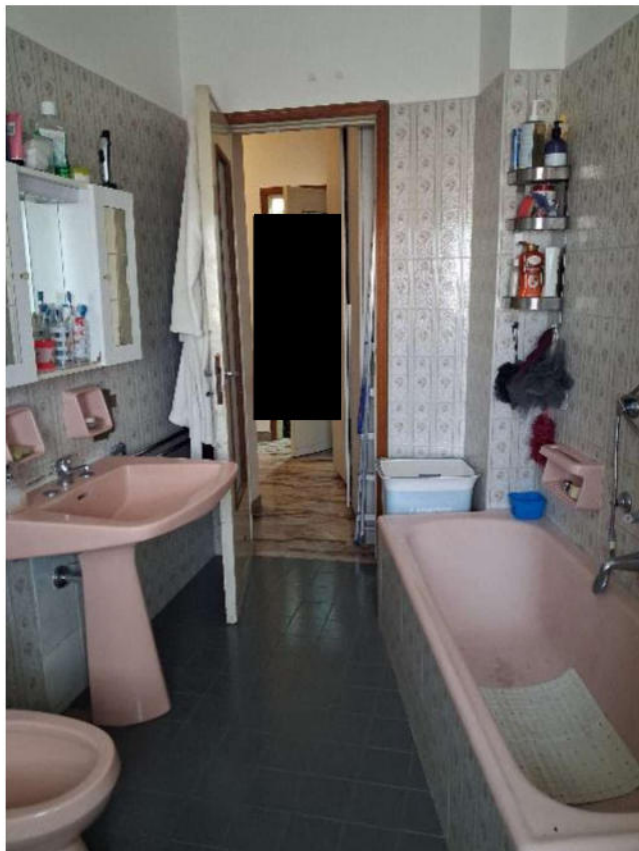
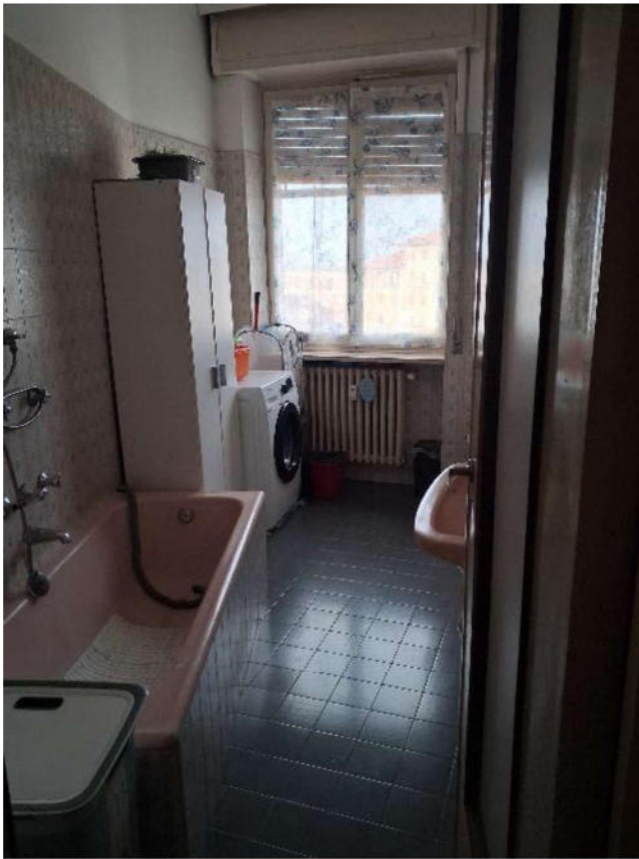

Bagno

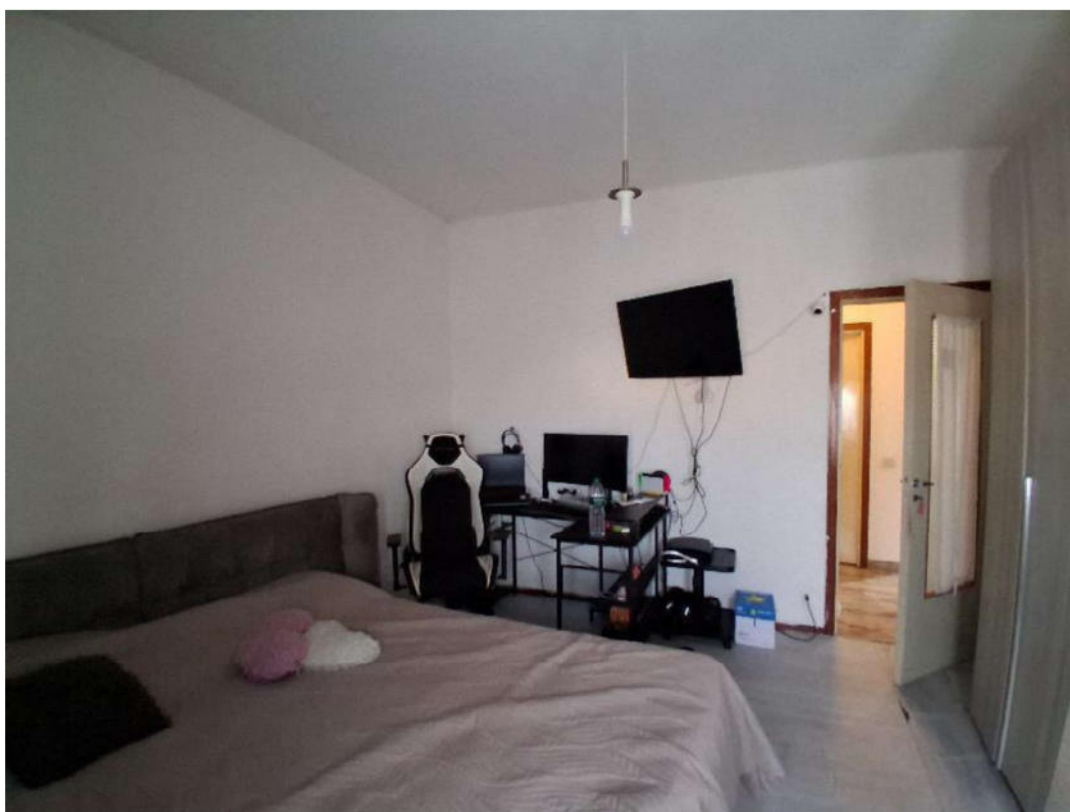

Camera



Balcone

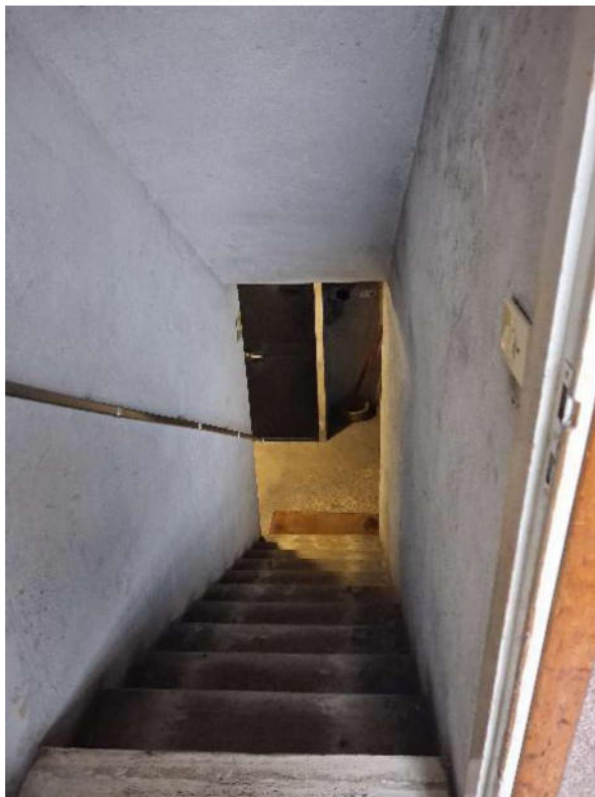

Scala di accesso al piano seminterrato

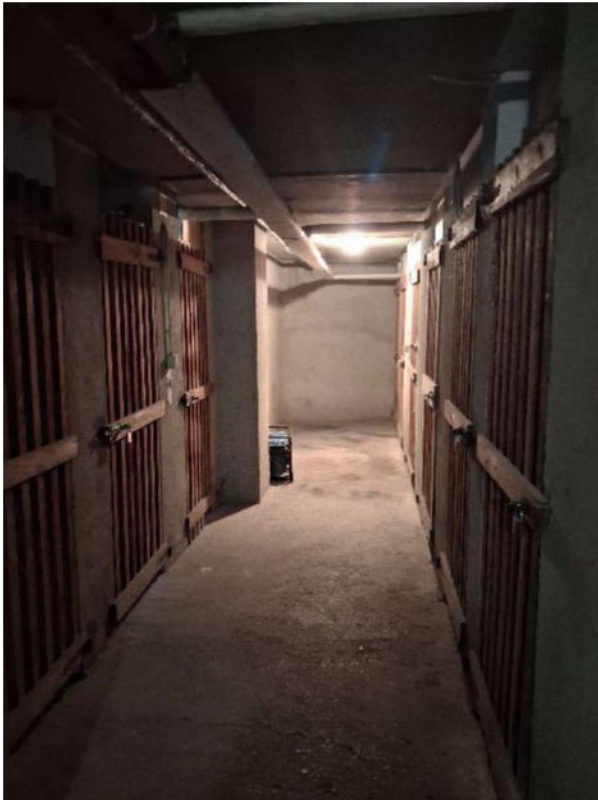

Accesso alla cantina



Cantina