

PROGETTO PER LA COSTRUZIONE
 UN EDIFICIO AD USO DI C.A.
 ABITAZIONE DA ERIGERSI
 ROMANIA IN TORVAIANICA

IL PROPRIETARIO

[Handwritten signature]

IL PROG.

[Handwritten signature]

Dott. GIUSEPPE PUCCIOLLO
 ARCHITETTO
 ROMA - V. S. Angela Merici 98 - T. 8389557

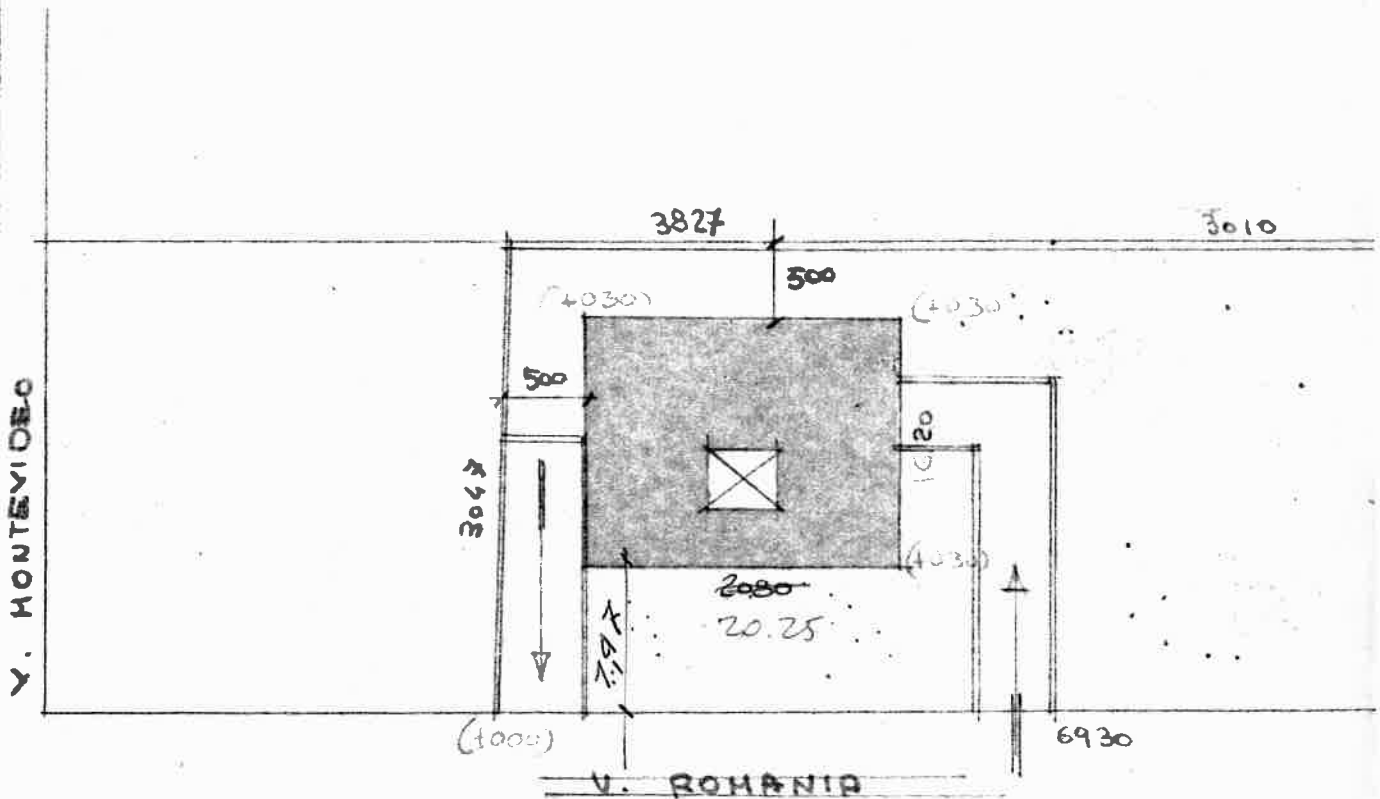

*Si accettano le variazioni in corso
 D. M. P. D.L.*

PLANIMETRO

up. 2020 =
327.17
up. 3029
1.5 up/
7.1
5

Ricordo nelle olive



Il presente grafico è allegato alla
licenza N° 456 del 24/4/20

COMUNE DI POMEZIA
(PROVINCIA DI ROMA)

SENTITA LA COMMISSIONE EDILIZIA
A SEDUTA D: 7/9/20
VERBALE N. _____

SI APPROVA
Pomezia li 24/4/20

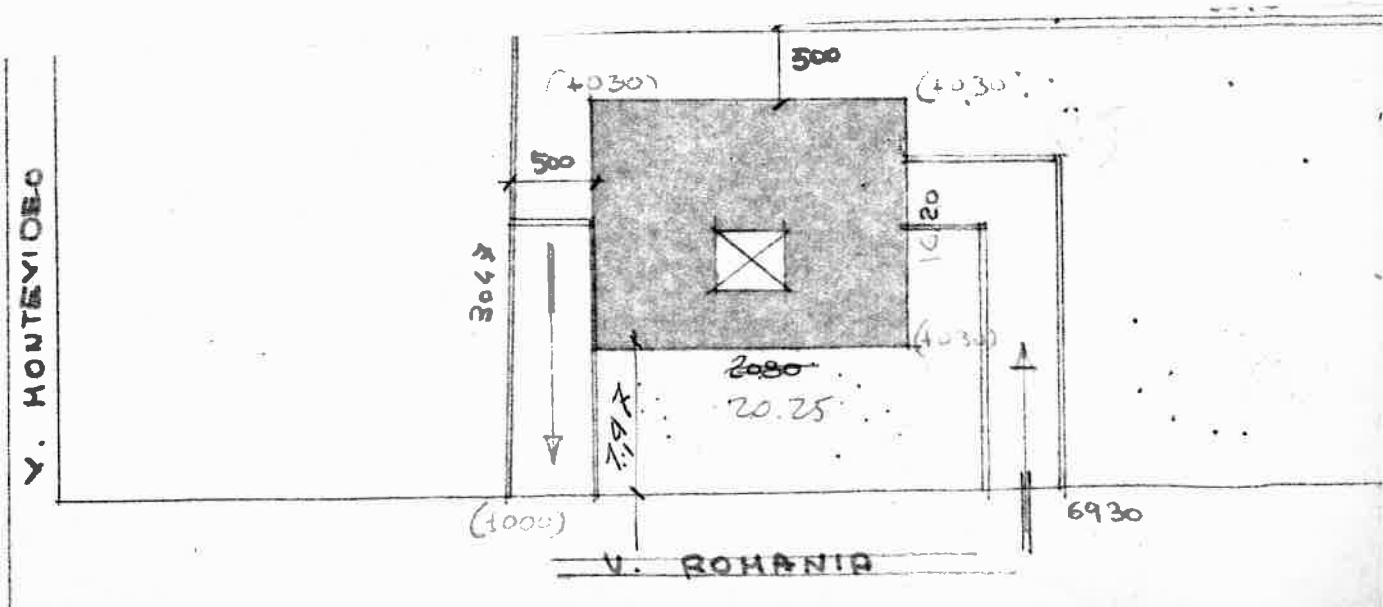
IL SINDACO



SUP LOTTO Mg 2131,35

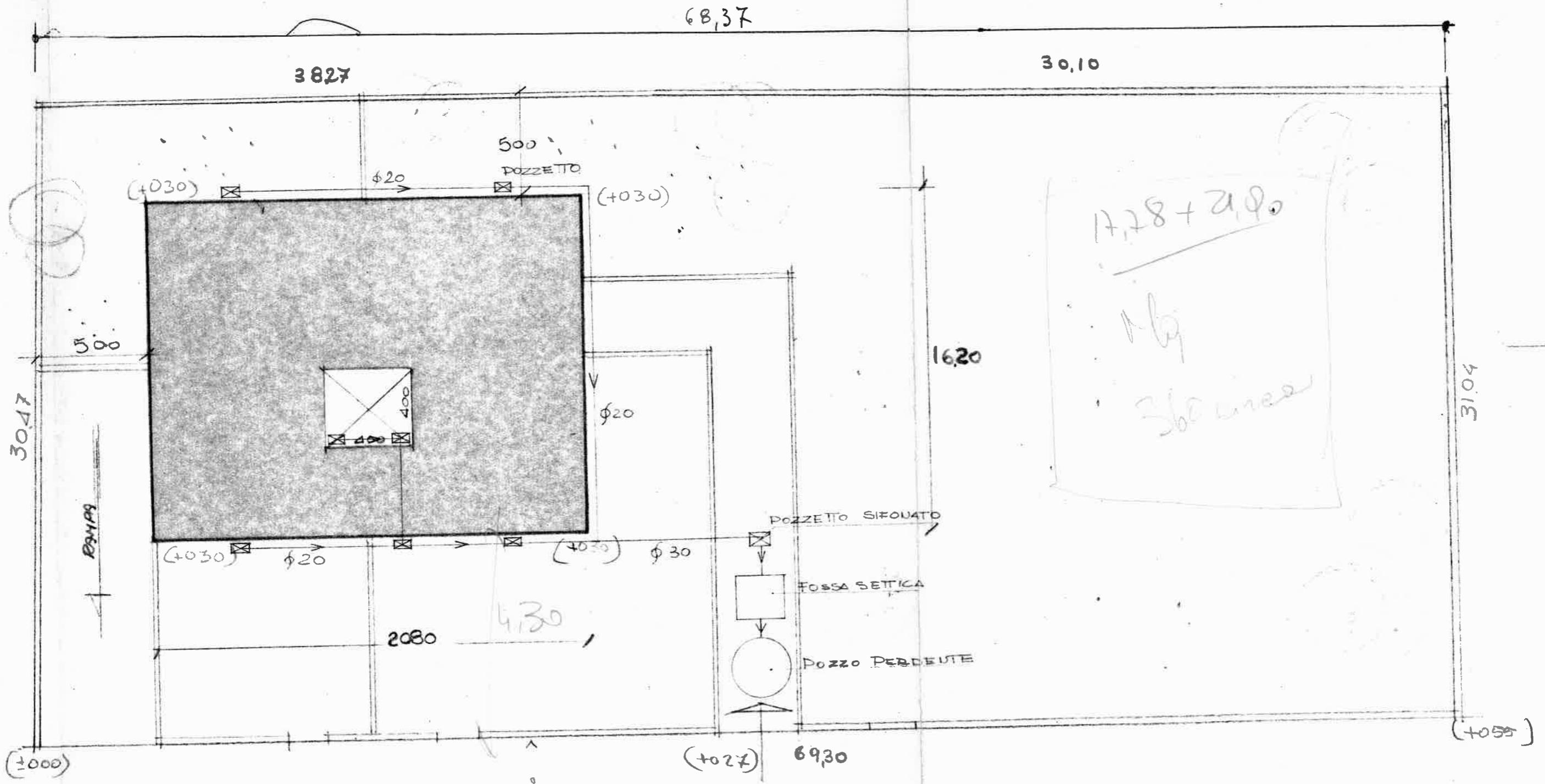

$17,78 + 2,90$
 16,9
 360 area

V. ROMANIA

PLANIMETRIA 1:200

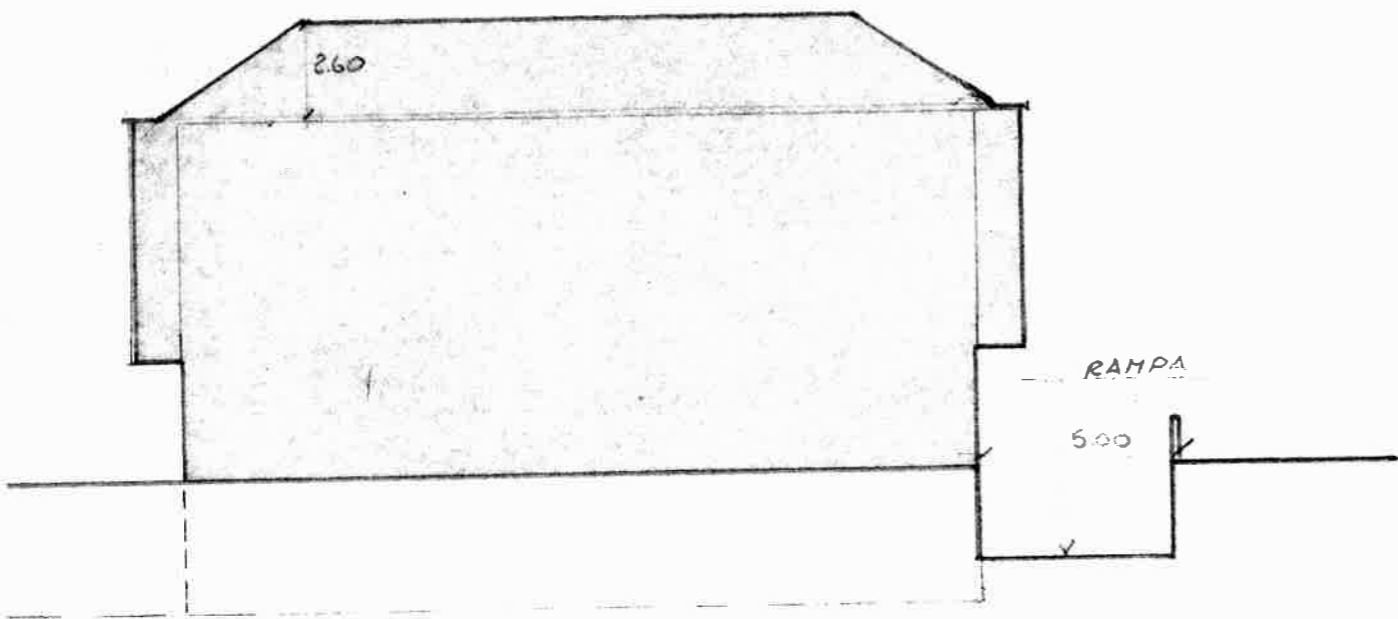

PROFILO A B 1:200

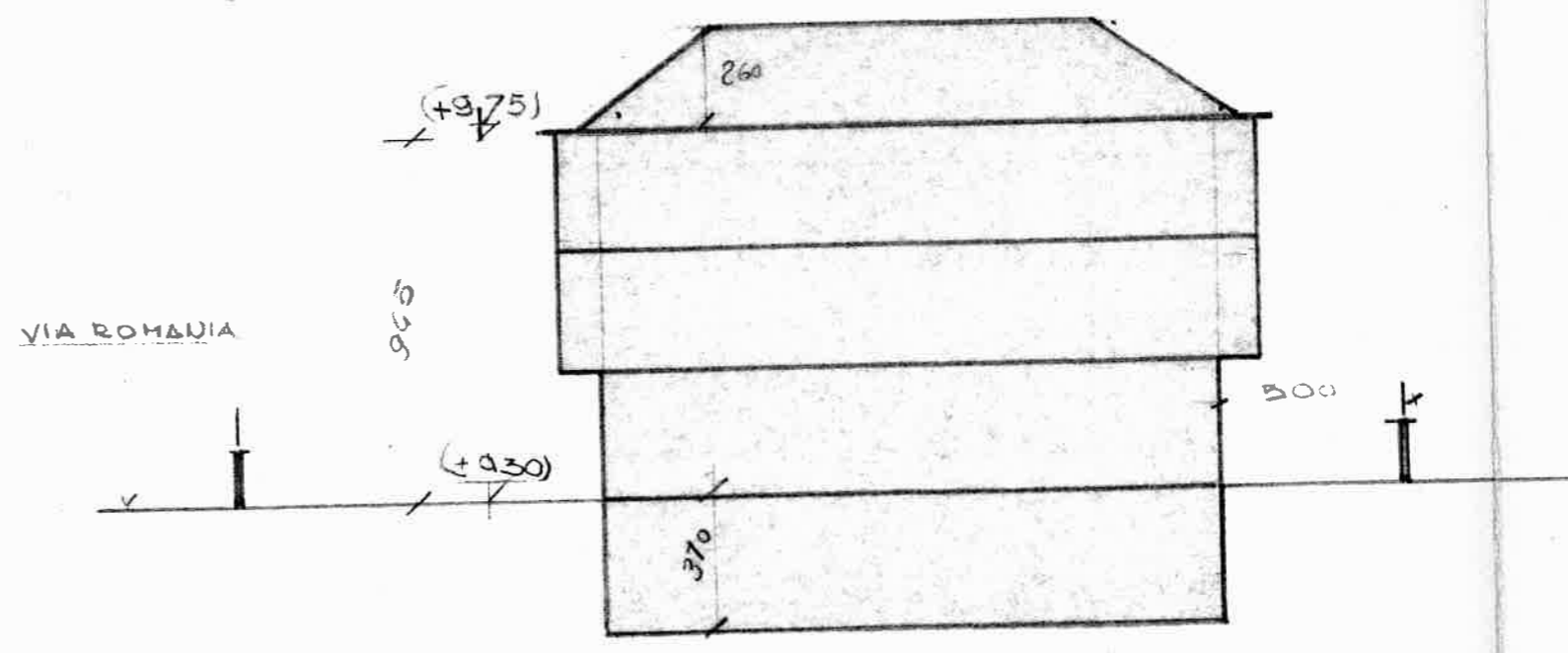

PROFILO C D 1:200

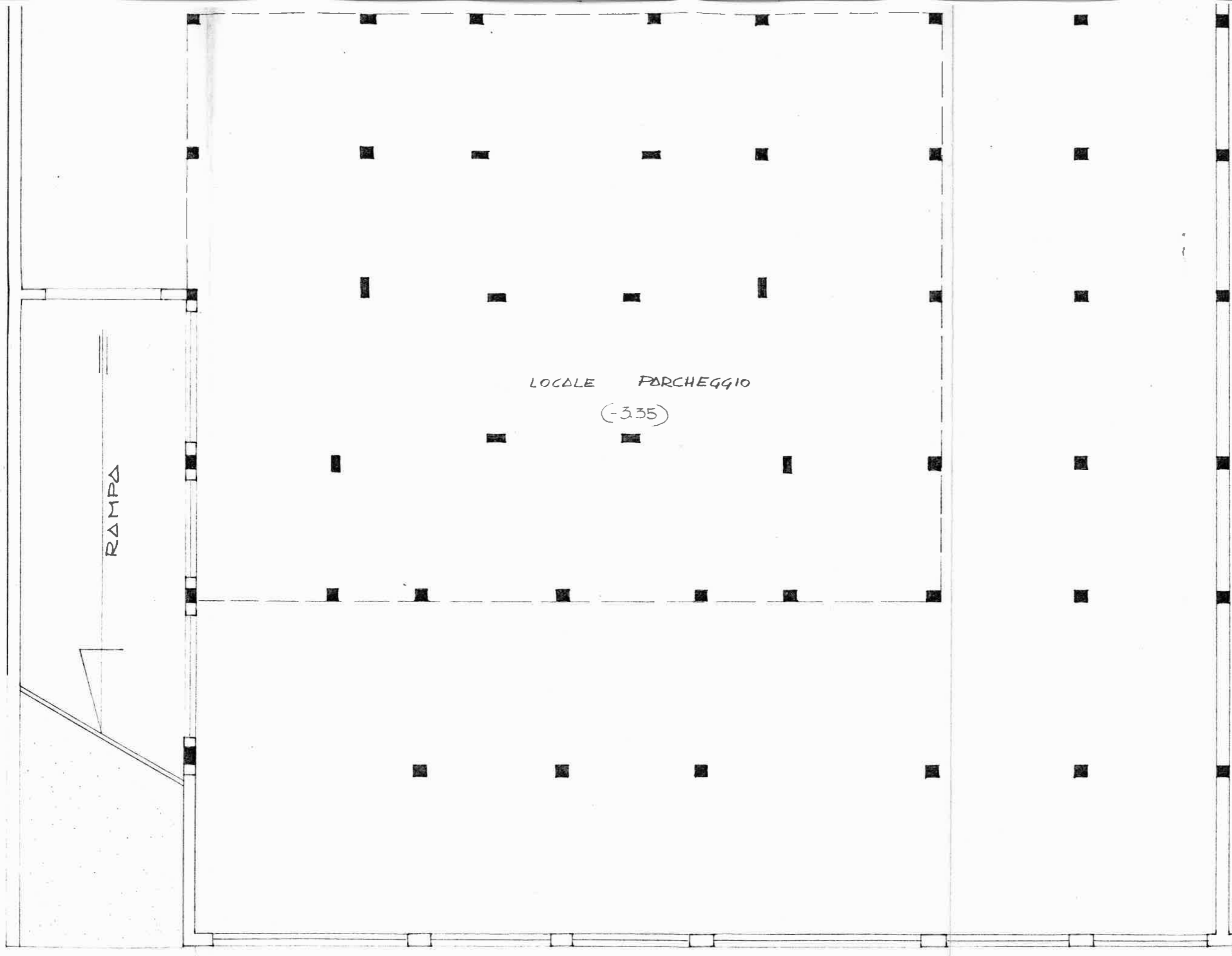

LOCALE PARCHEGGIO
(-3.35)

RAMPA

PIANTA PIANO SCANTINATO 1:100

VIA ROMANIA

LOCALE PARCHEGGIO

(-3.35)

RAMPA

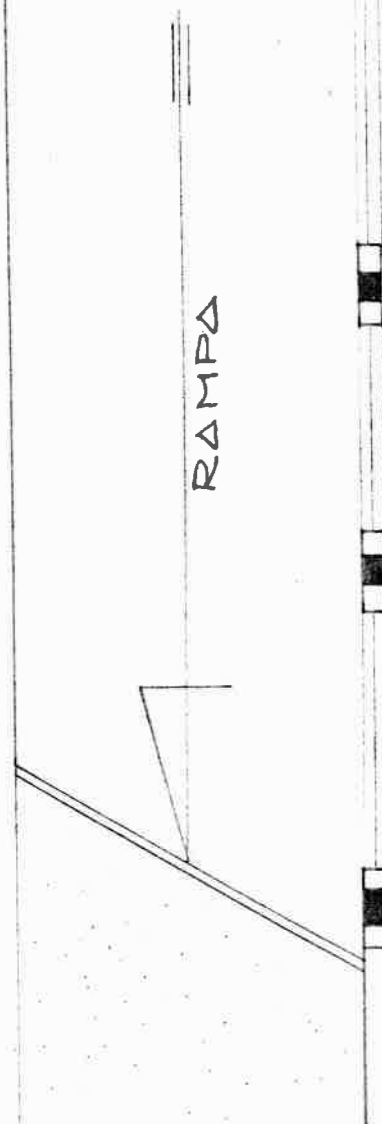

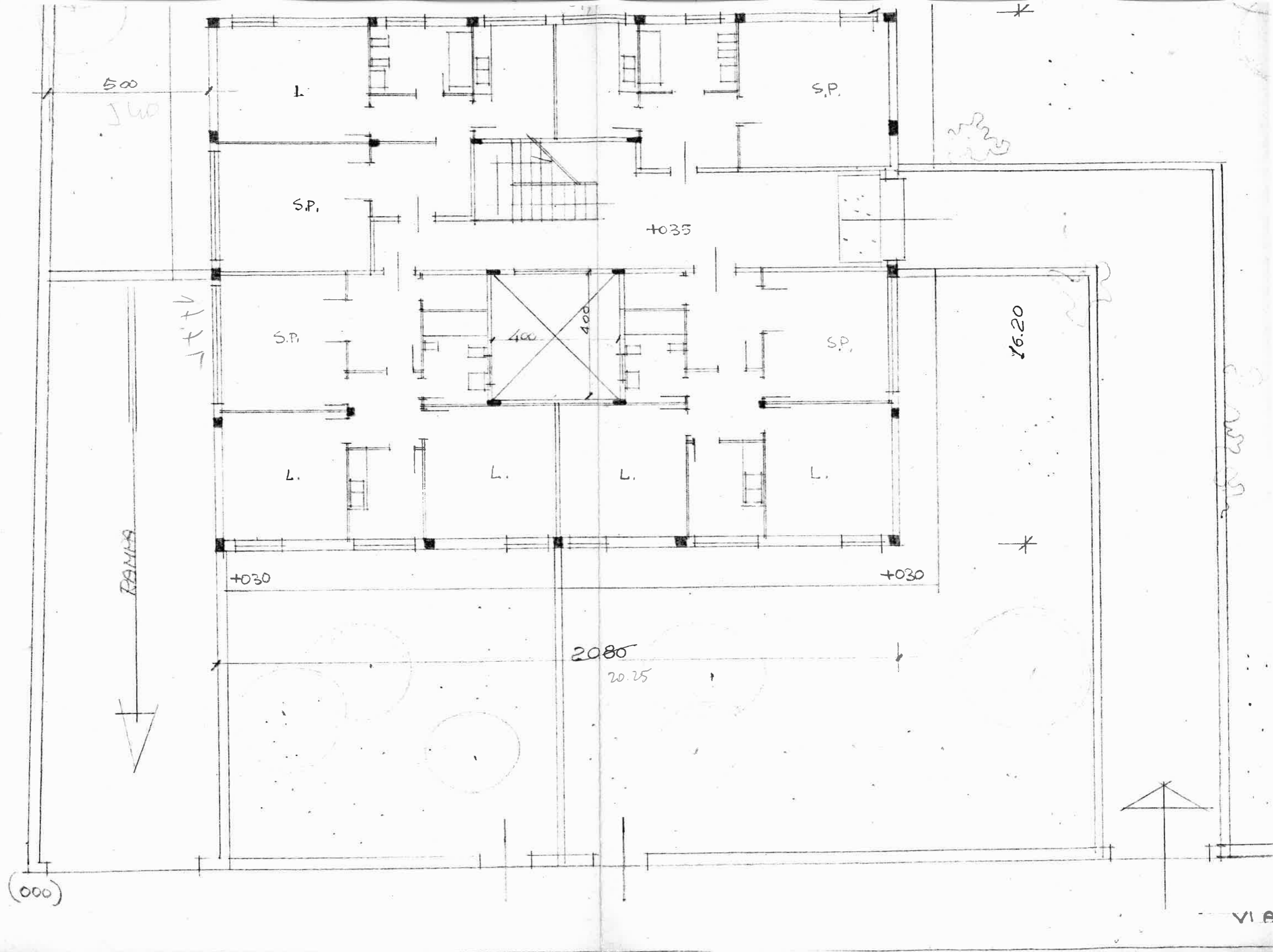

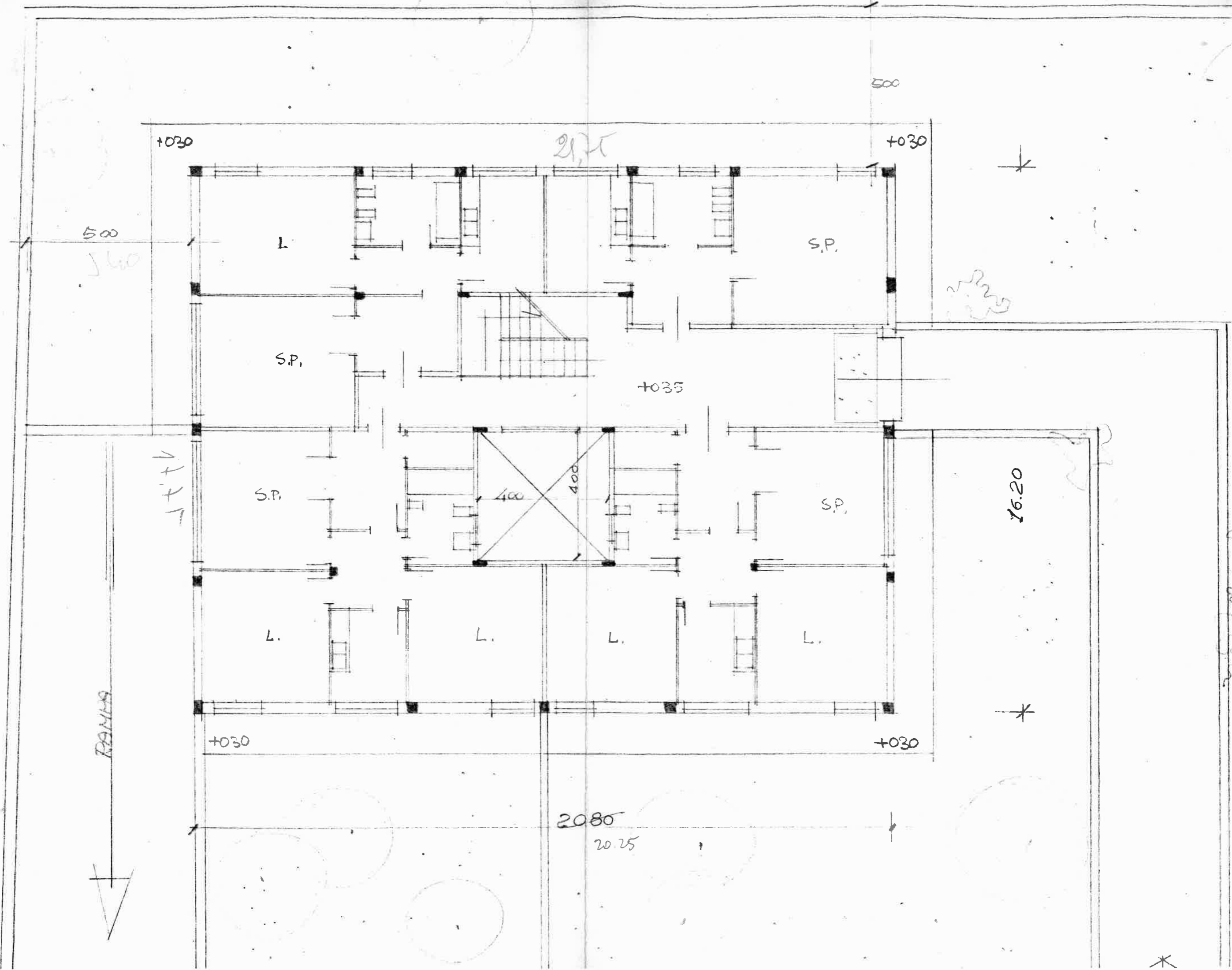

2260

7.55
7.80

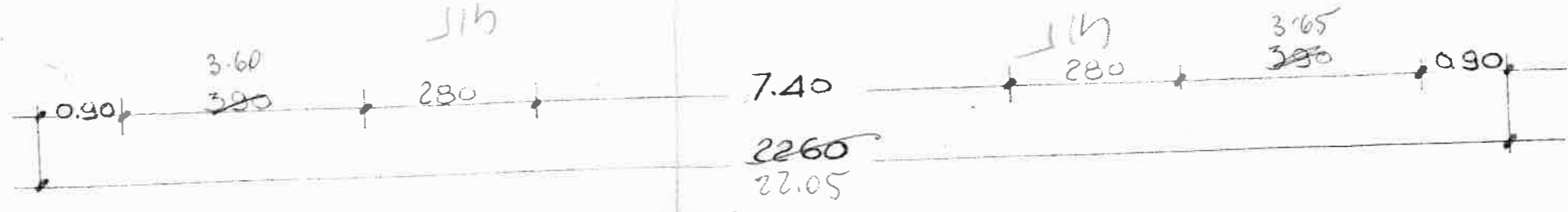
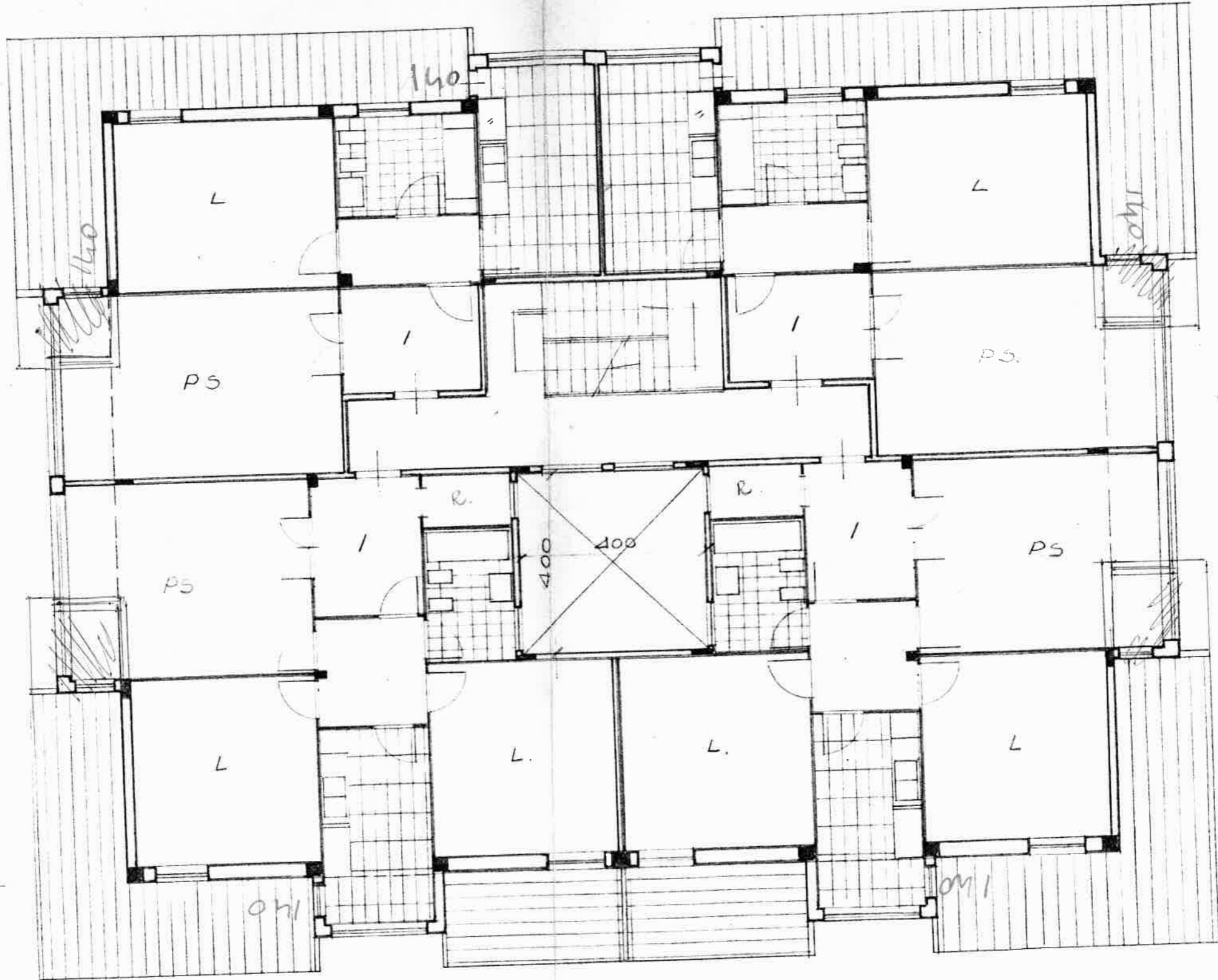
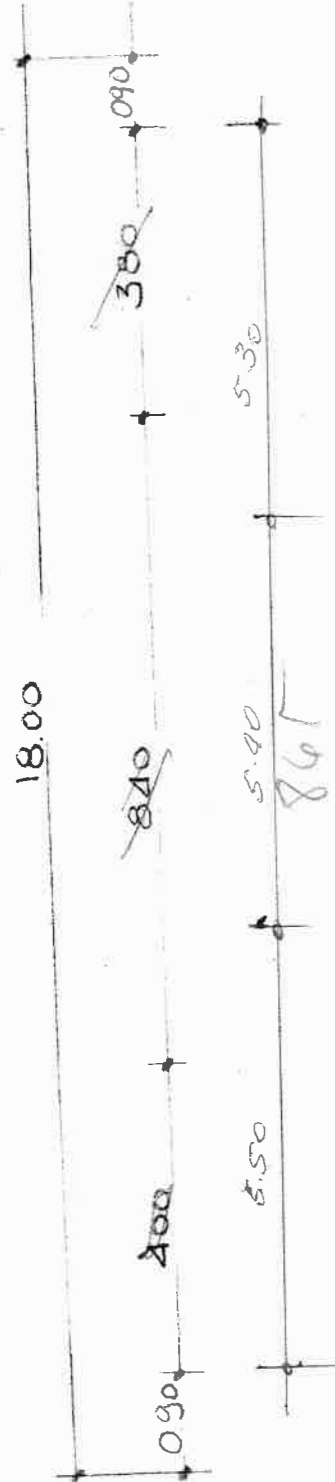
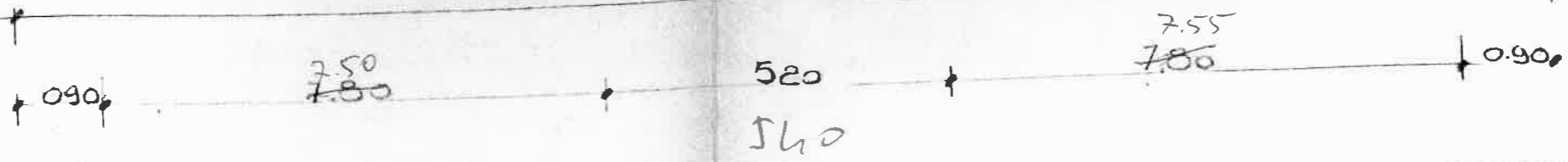

PIANO PR

1:

△

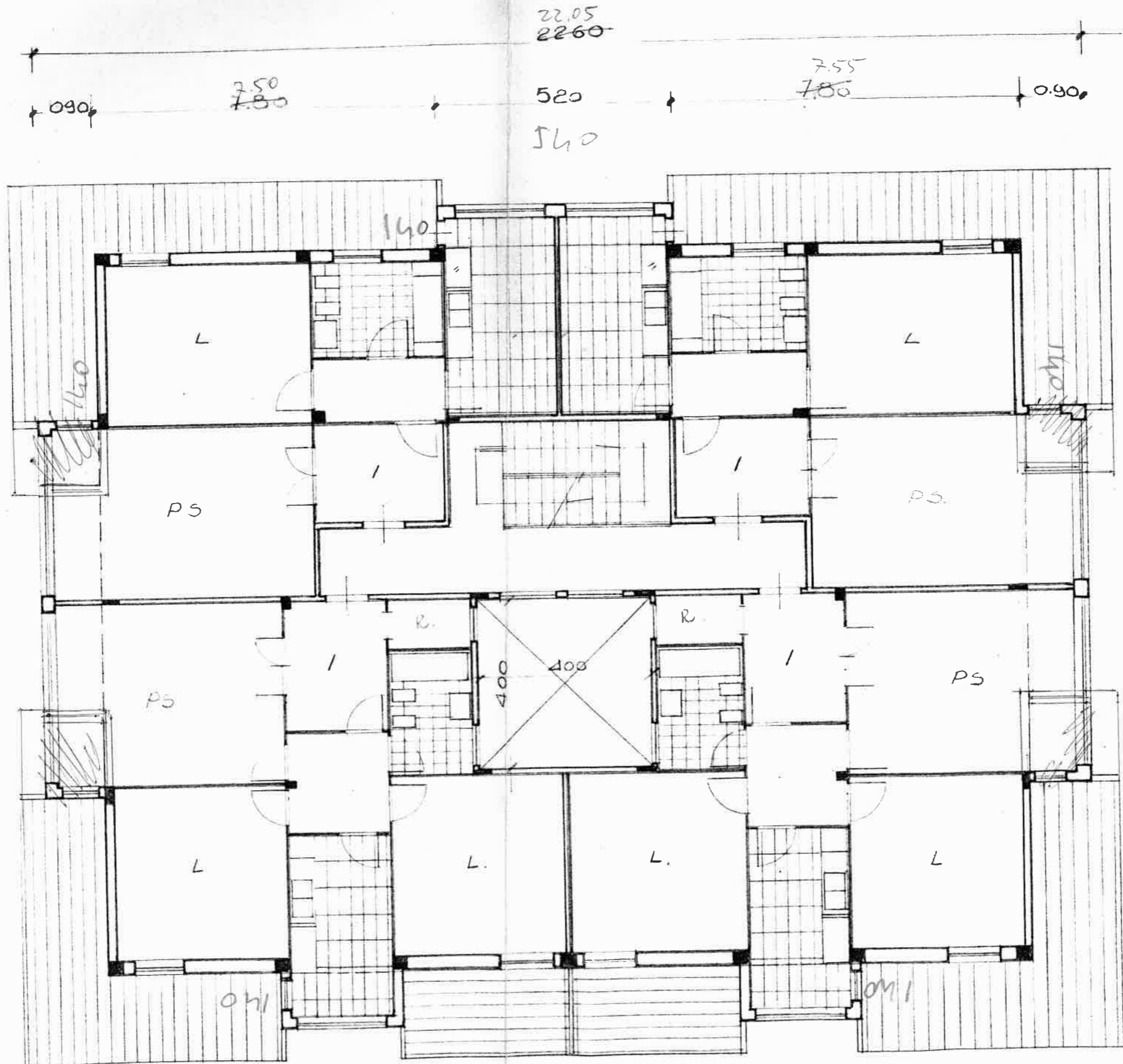
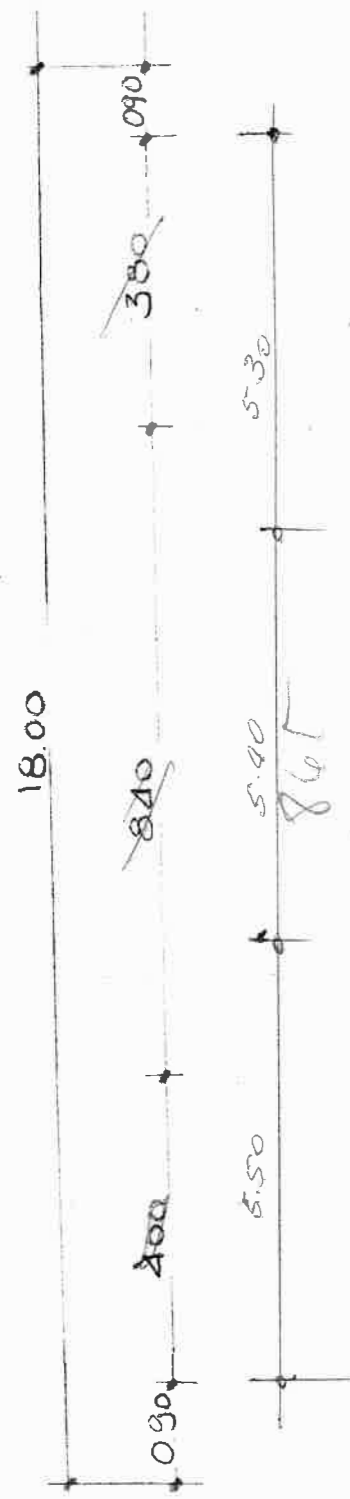

22.05
2260

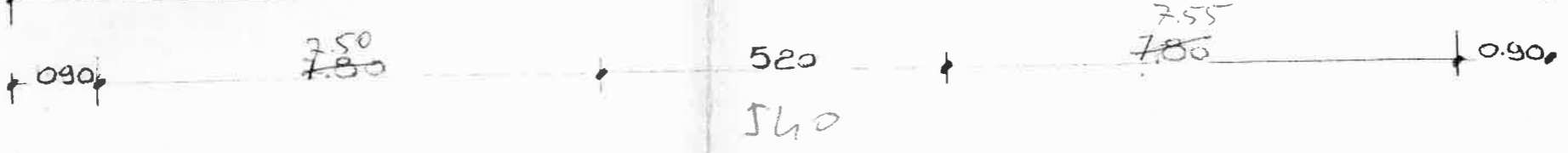

□

11h

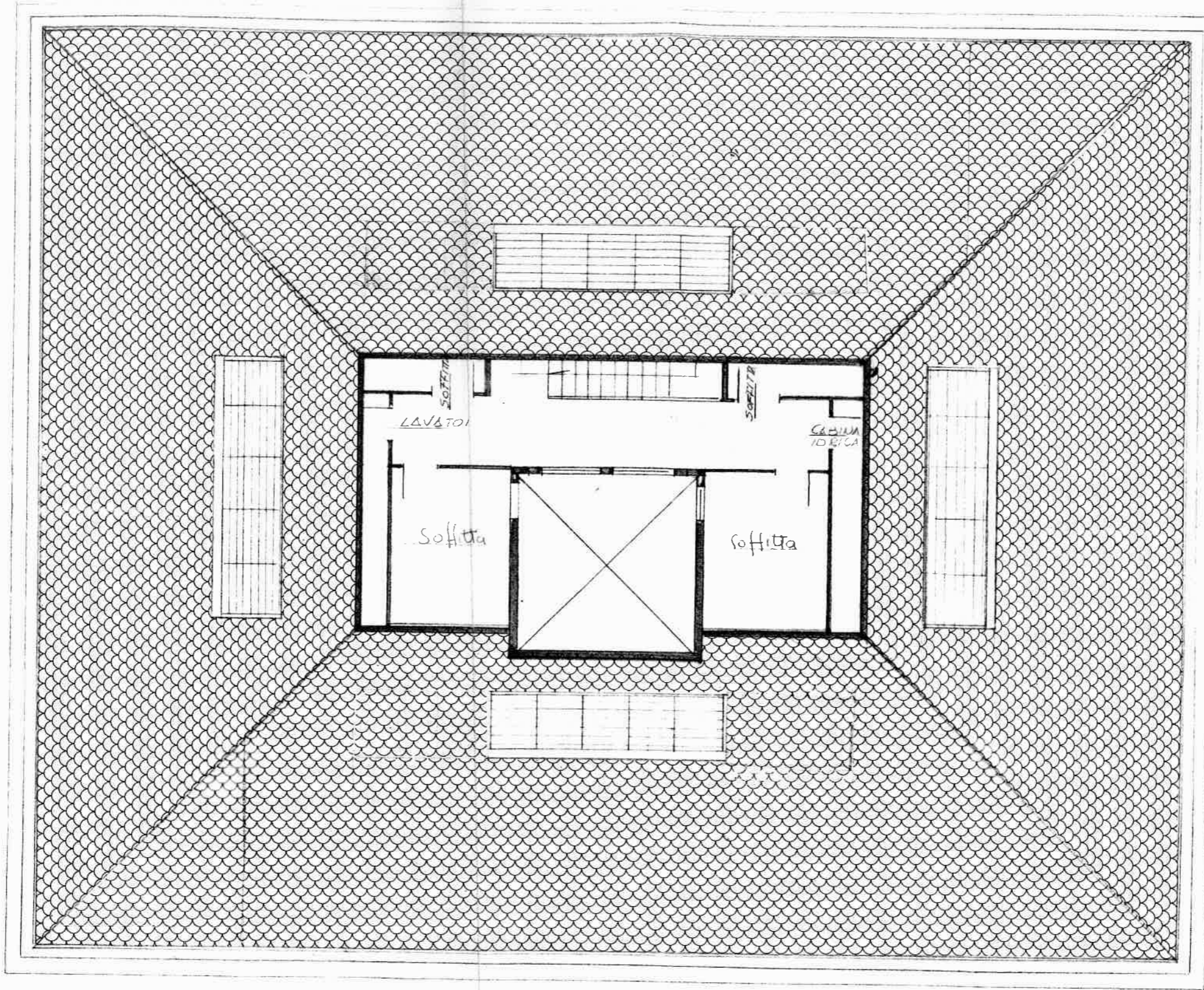

PIANO SOFFITTE 1:100

CALCOLO CUB DI PROGETTO

$$\begin{aligned}
 P. \text{ TERRA} + P. \text{ I} + P. \text{ II} &= [(16,20 \times 20,80) - (400 \times 400) \cdot 9,45(h)] + \\
 &+ [(8,40 + 840 + 520 + 280 + 280) \times 0,90 \times 6,40(h)] = \\
 &[(336,96 - 16,00) \cdot 9,45] + [27,60 \times 0,90 \times 645] = \\
 &320,96 \cdot 9,45 + 24,84 \times 6,40 = 3033,07 + 158,97 = \text{MC } 3192,04
 \end{aligned}$$

MC 3192,04 < MC 3197,02

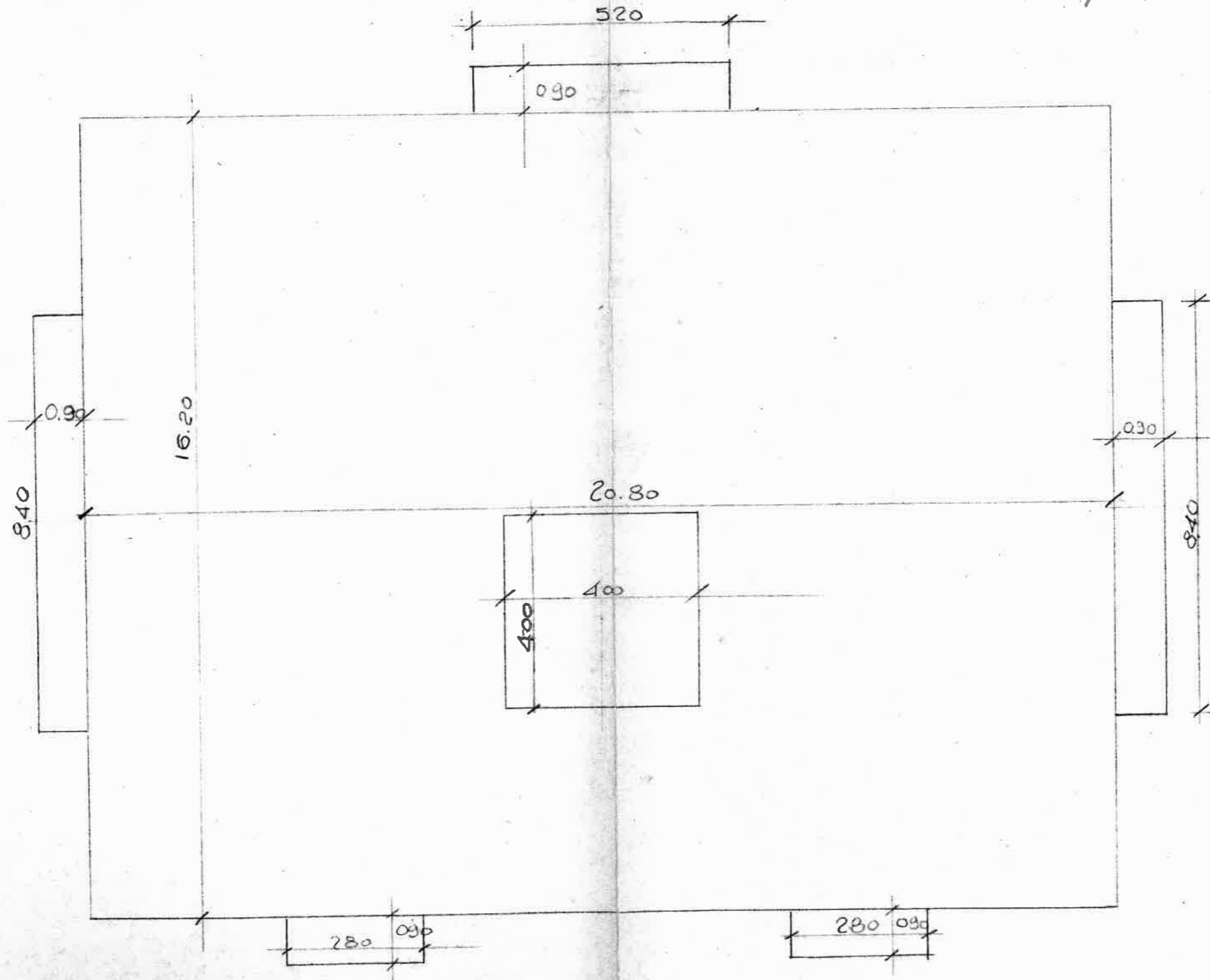

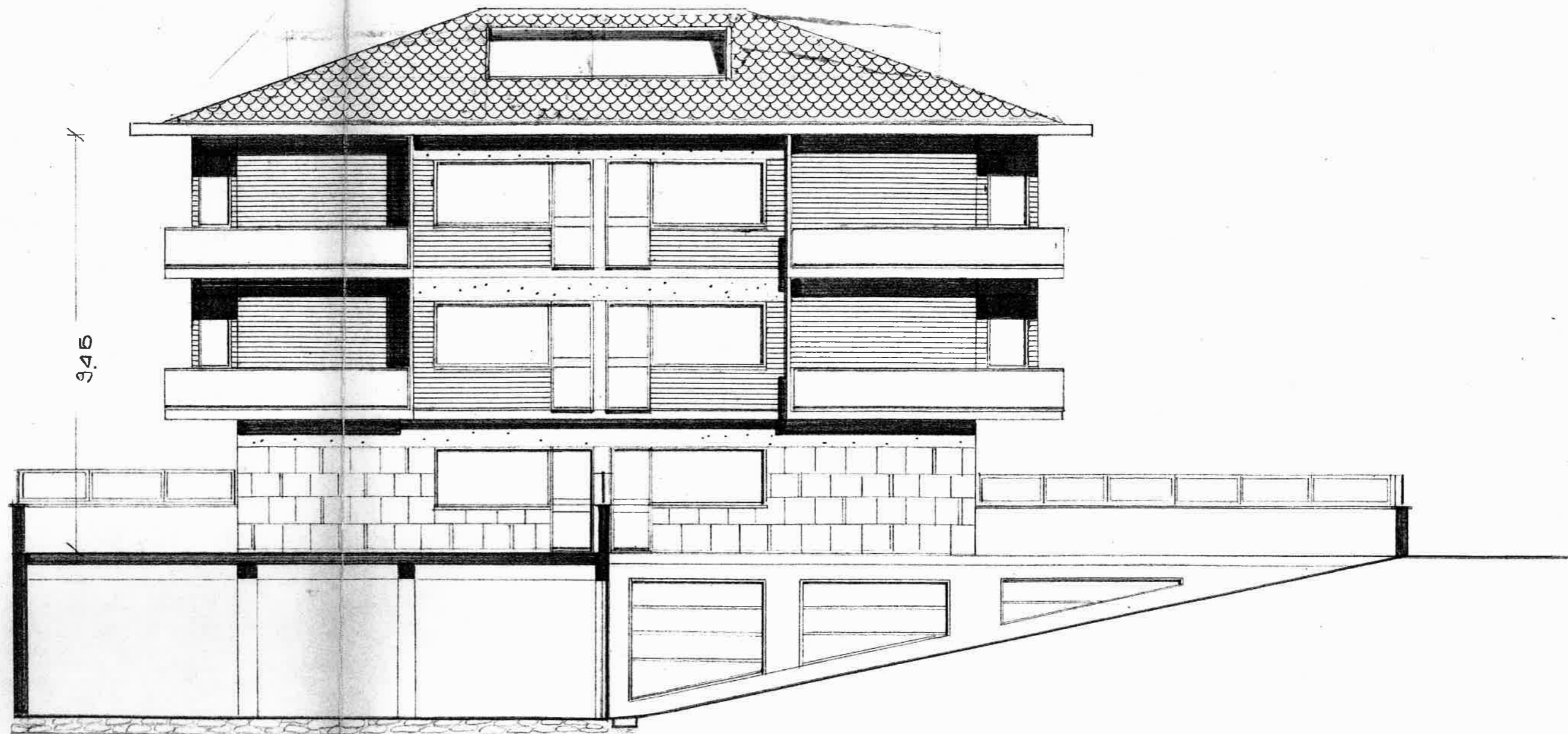

FIANCO RAMPA 1:100

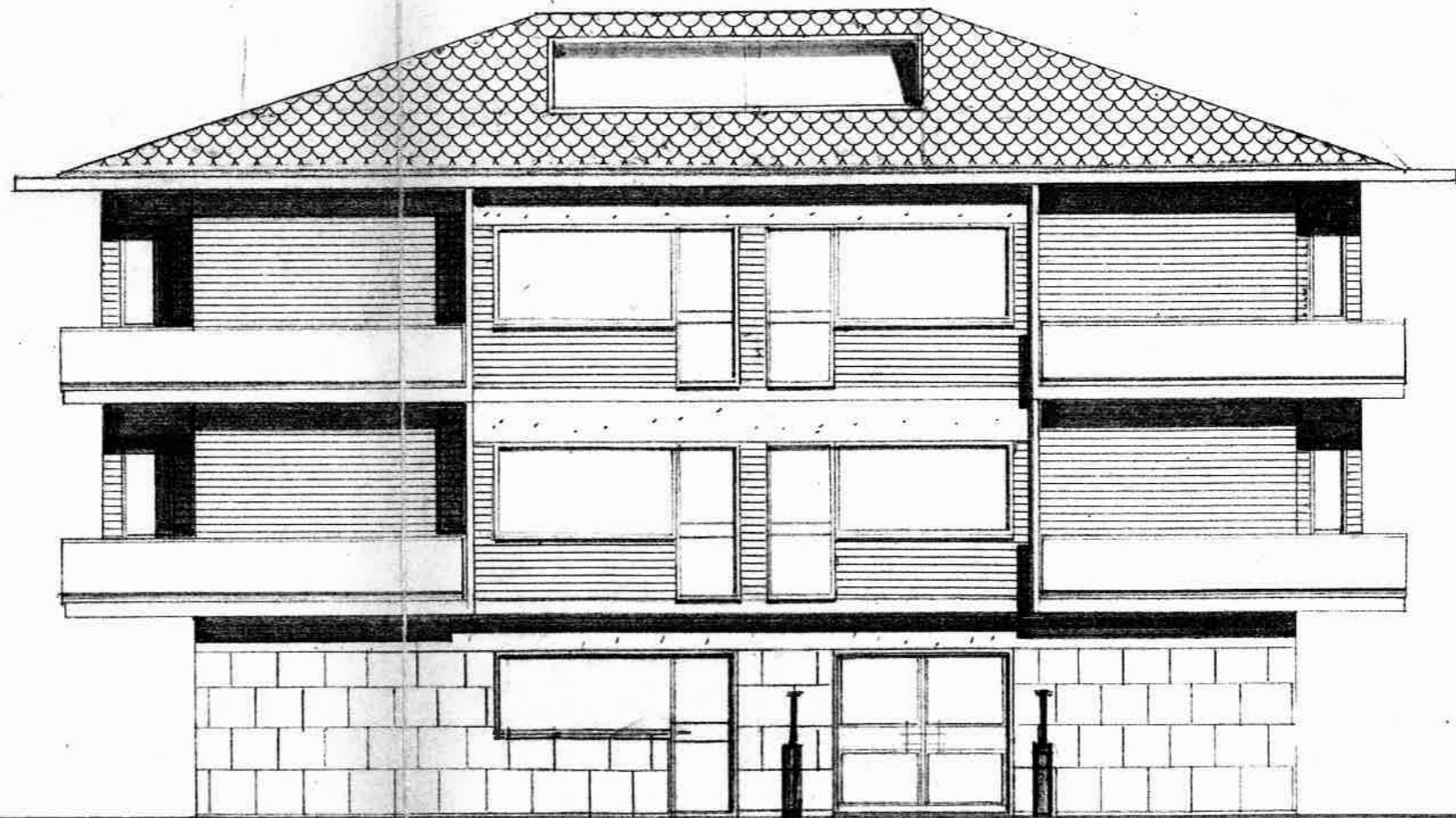

9.45

(+0.50)

FIAUCO ANDRONE 1:100

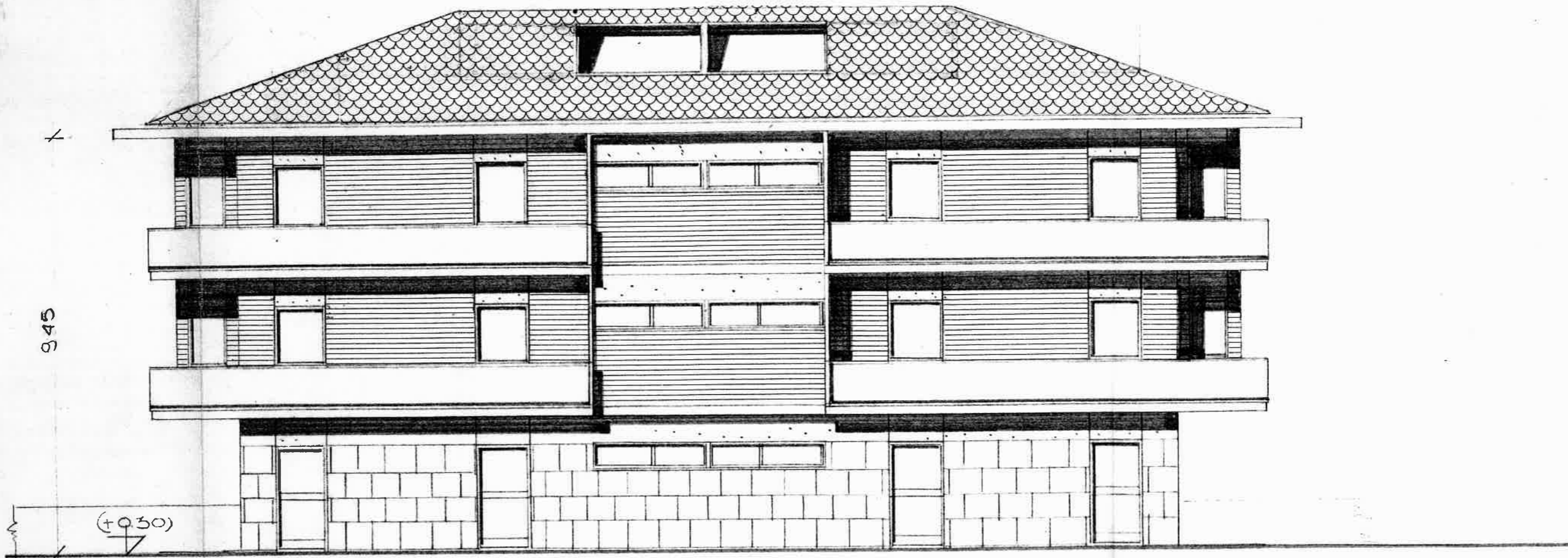

RETROSPETTO 1:100

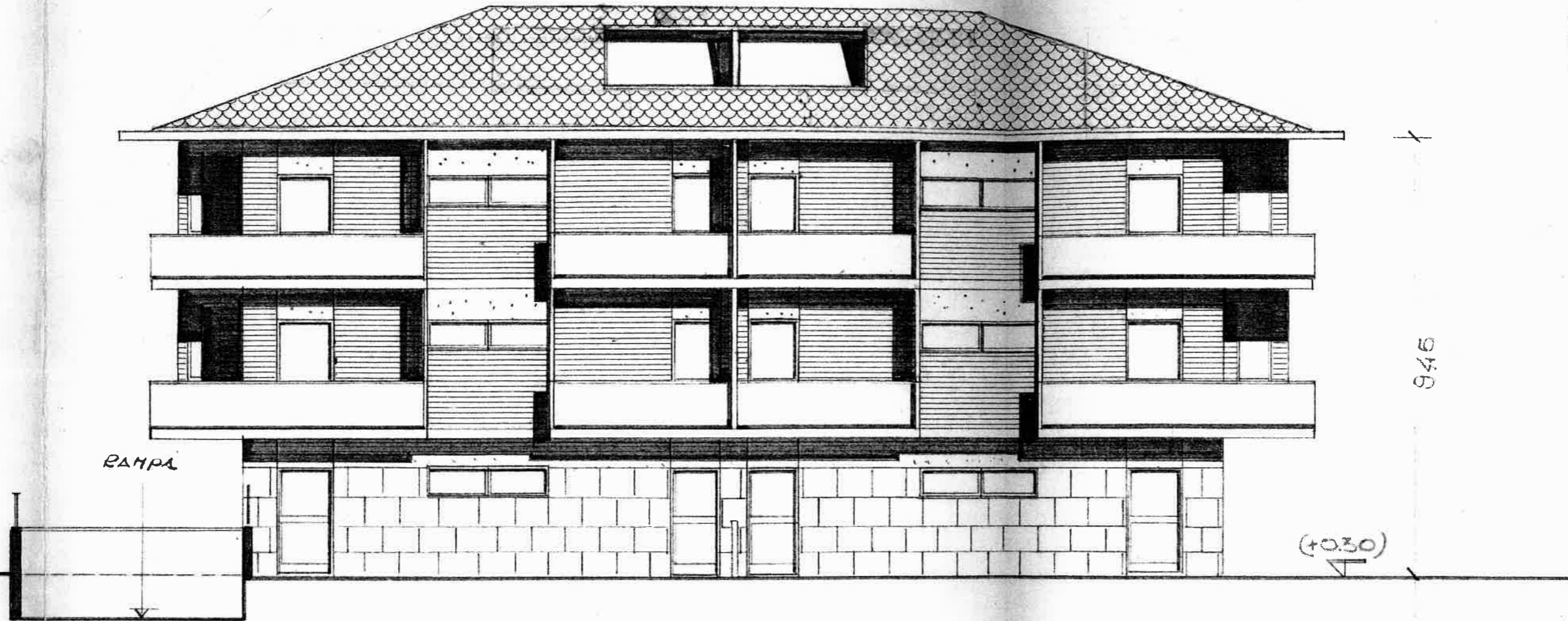

PROSPETTO 1:100

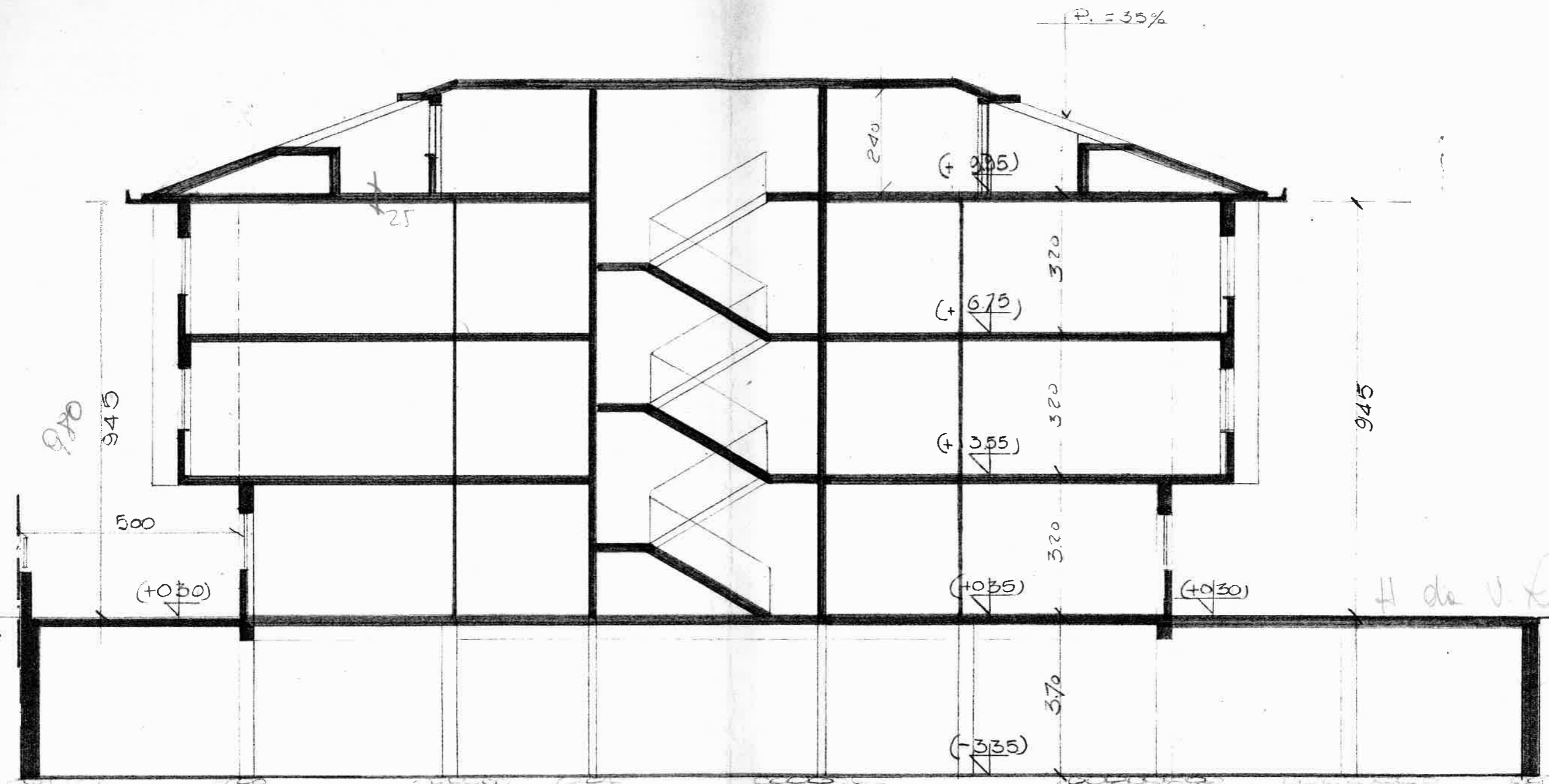

H. da V. Lourenço

SEZIONE AB 1:100