



Ortofoto, Castel Franco Veneto (TV)



Ortofoto, Castel Franco Veneto, Condominio "Le Logge" scala F





Ortofoto, Castelfranco Veneto, Condominio "Le Logge" scala F



Condominio "Le Logge" scala F, lato sud-est





Condominio "Le Logge" scala F, lato sud-ovest



Condominio "Le Logge" scala F, lato est, appartamento (sub 603)





Condominio “Le Logge” scala F, lato est, appartamento (sub 603)

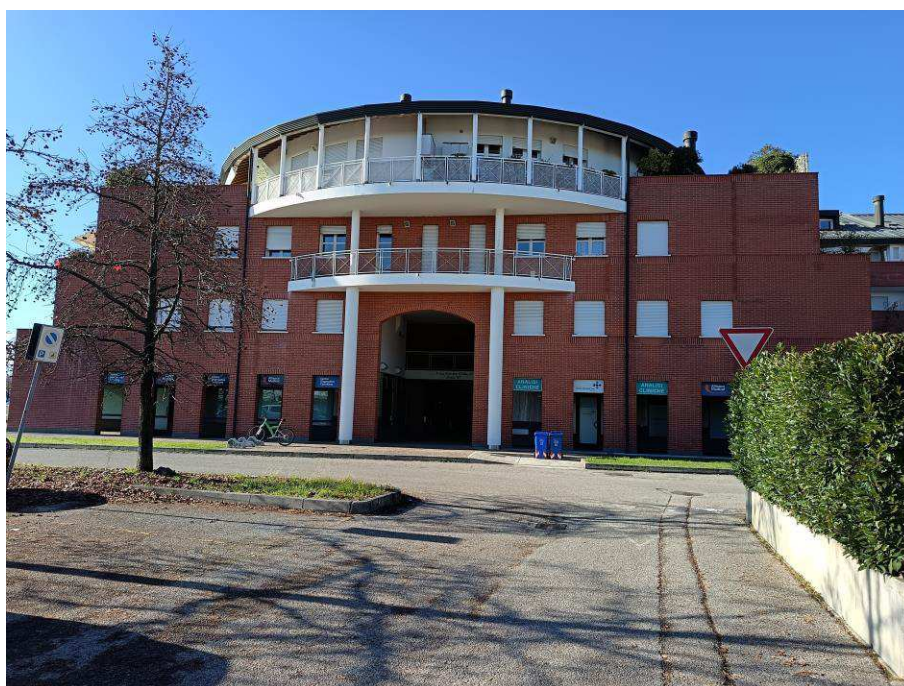

Condominio “Le Logge” scala F, lato est, portico d’ingresso





Condominio "Le Logge" scala F, lato est, portico d'ingresso



Portico al p.terra (sub 2) che porta alla scala d'ingresso del Condominio



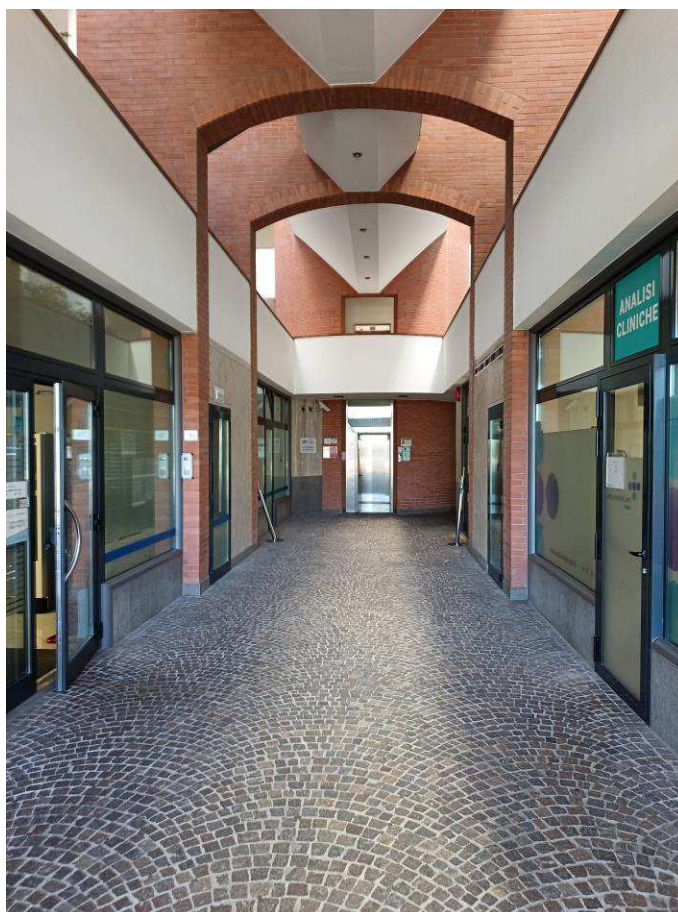

Portico al p. terra (sub 2) che porta alla scala d'ingresso del Condominio



Scala F, p. terra, ingresso del Condominio, sub 7





Scala F, sub 7



Ascensore Scala F, sub 7



Corridoio al p. terzo (sub 7) che porta all'ingresso dell'appartamento



Ingresso appartamento, piano terzo



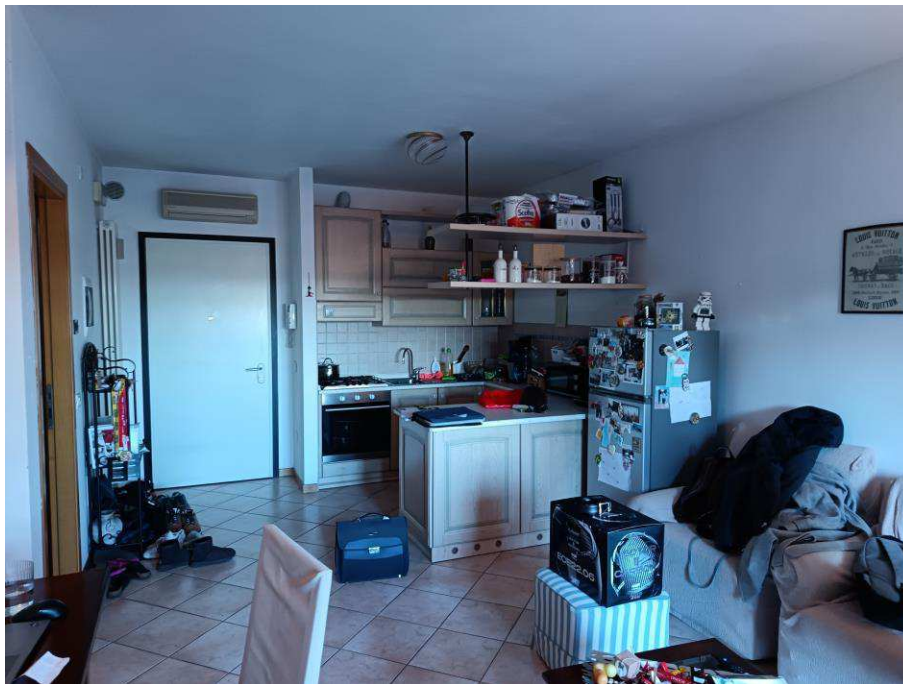

Appartamento, M.N. 1029 sub 603, Soggiorno con angolo cottura, p. terzo



Soggiorno, con vista terrazzo, piano terzo





Soggiorno, scala interna, piano terzo

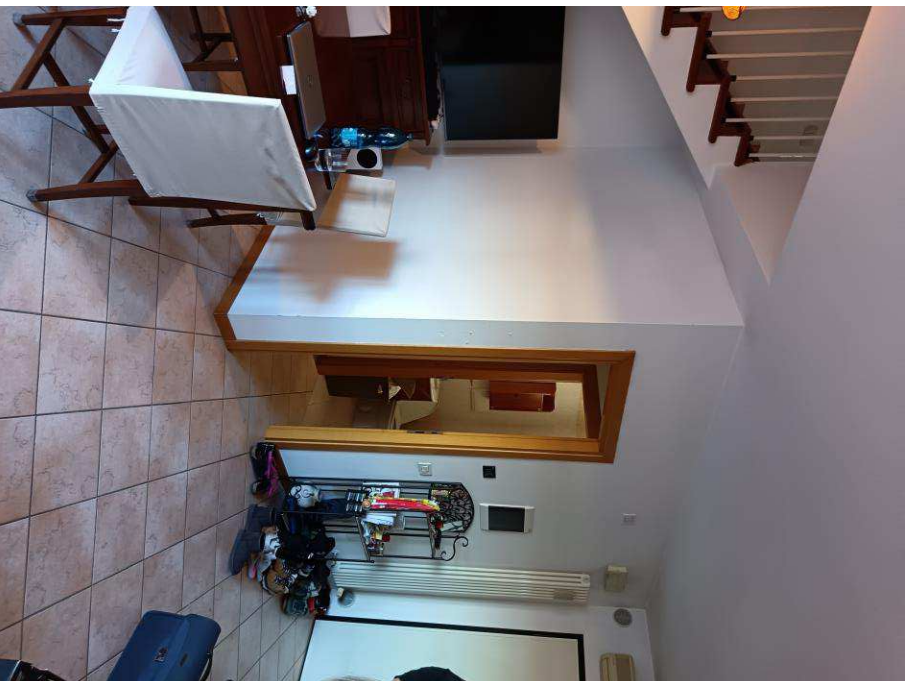

Soggiorno, piano terzo

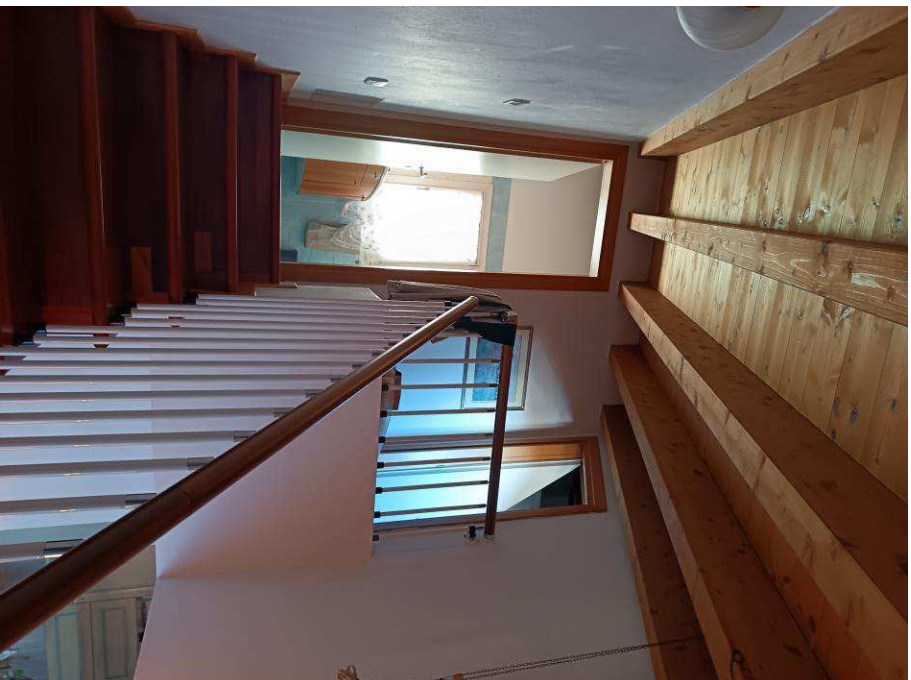

Disimpegno, al piano quarto



Wc, piano terzo

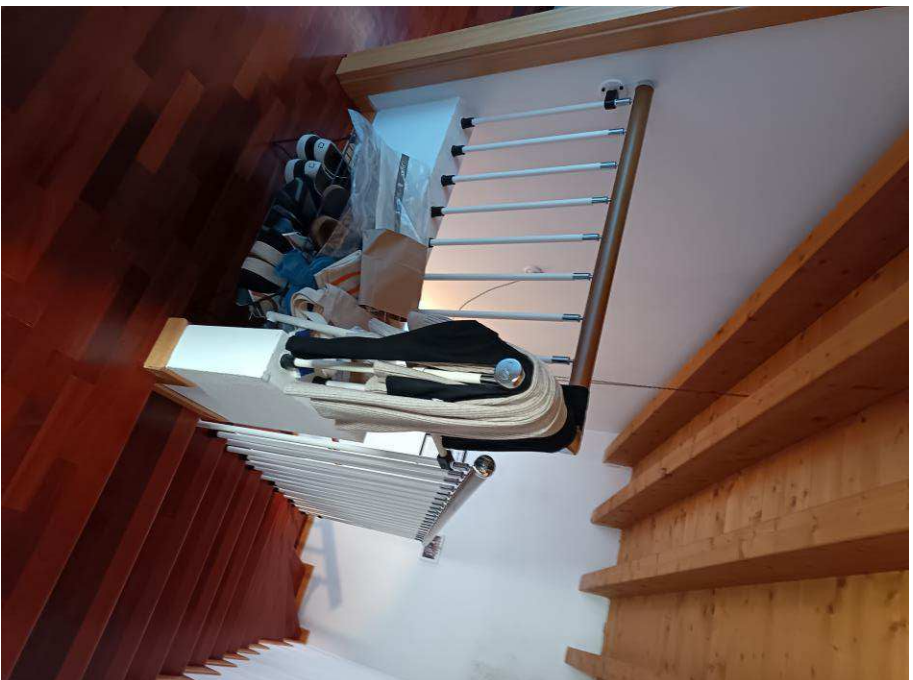

Disimpegno, piano quarto



Bagno, piano quarto



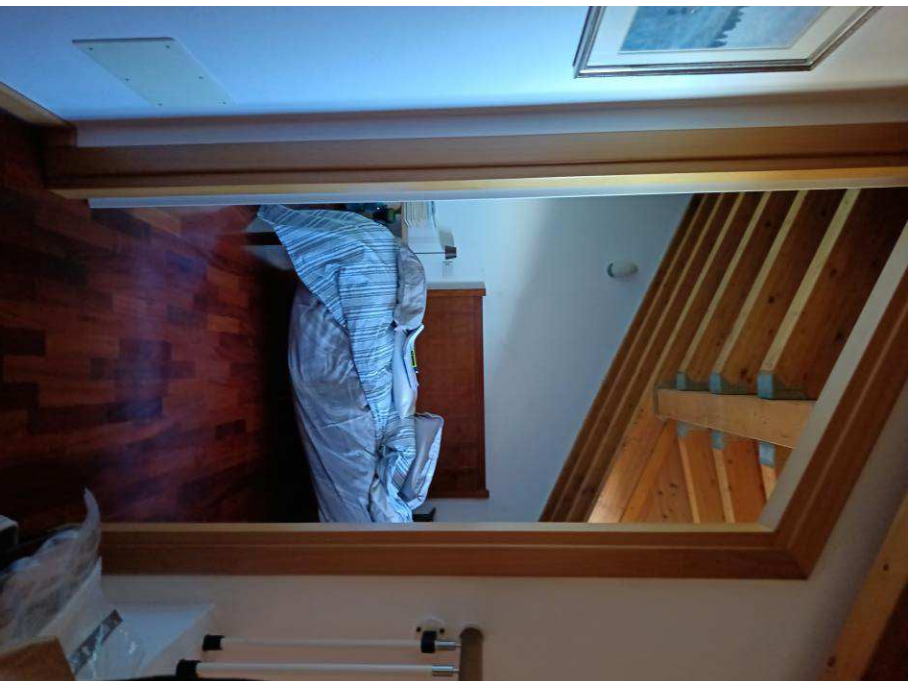

Sottotetto, piano quarto



Bagno, piano quarto



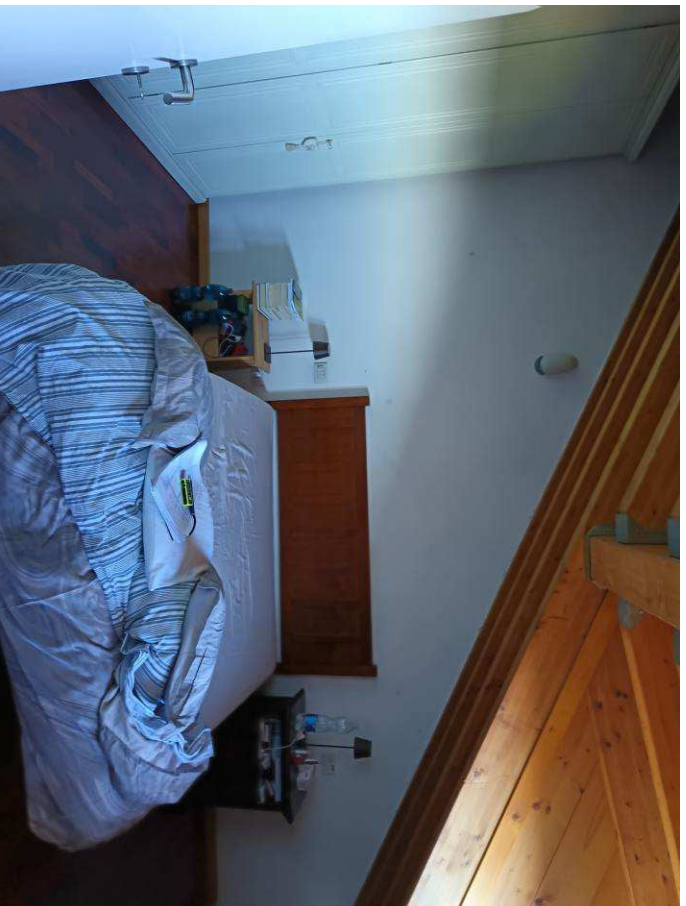

Sottotetto, piano quarto

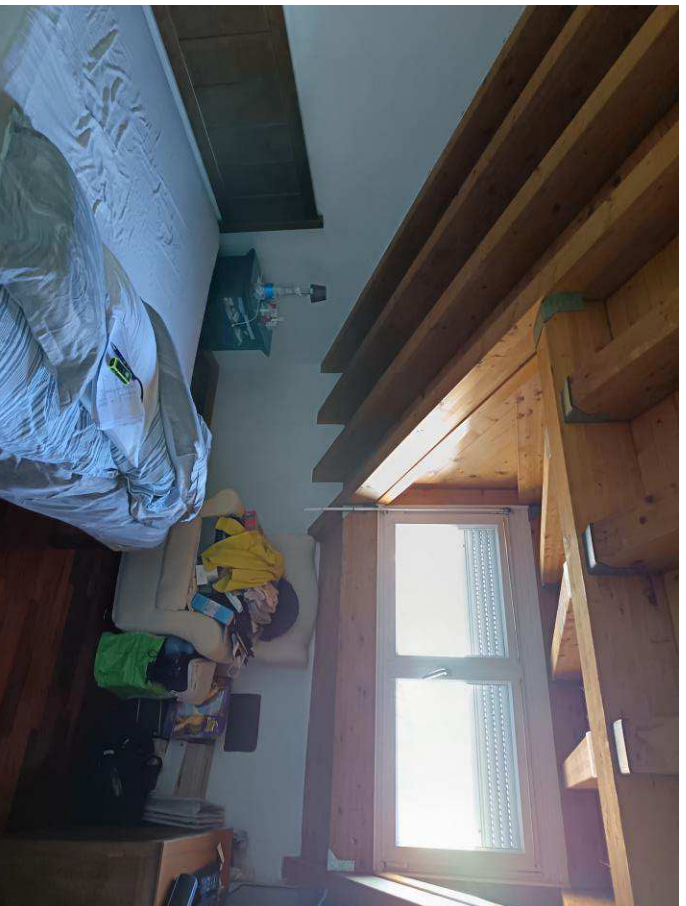

Sottotetto, piano quarto





Sottotetto, piano quarto

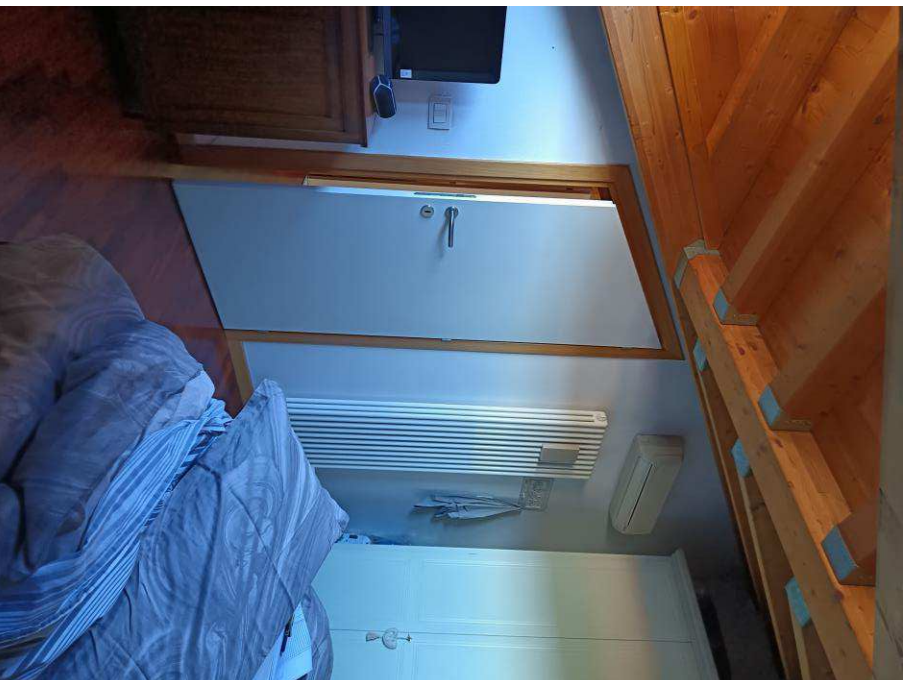

Sottotetto, piano quarto



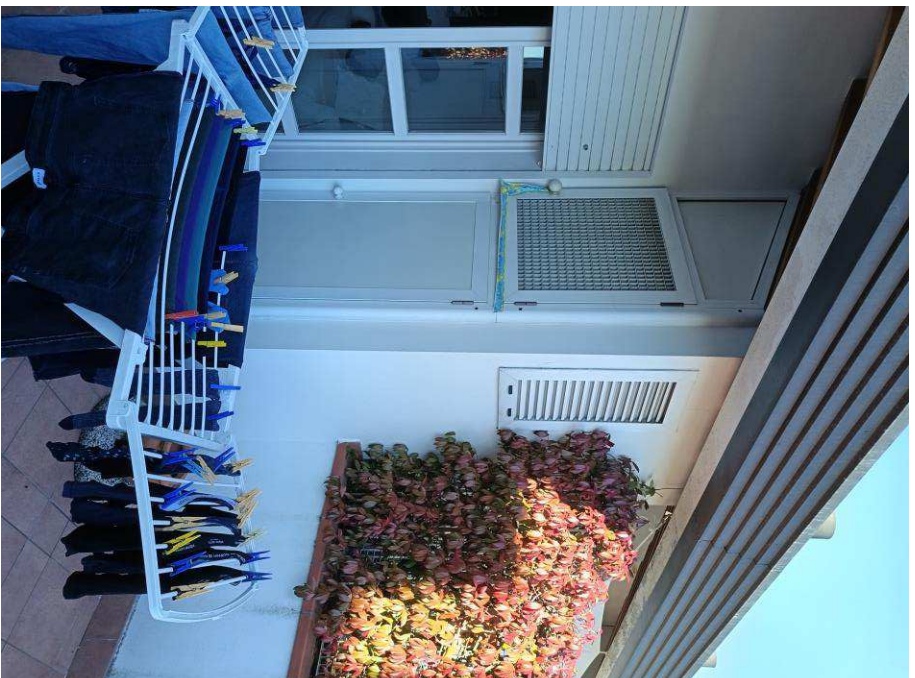

C.t., su terrazzo al piano terzo

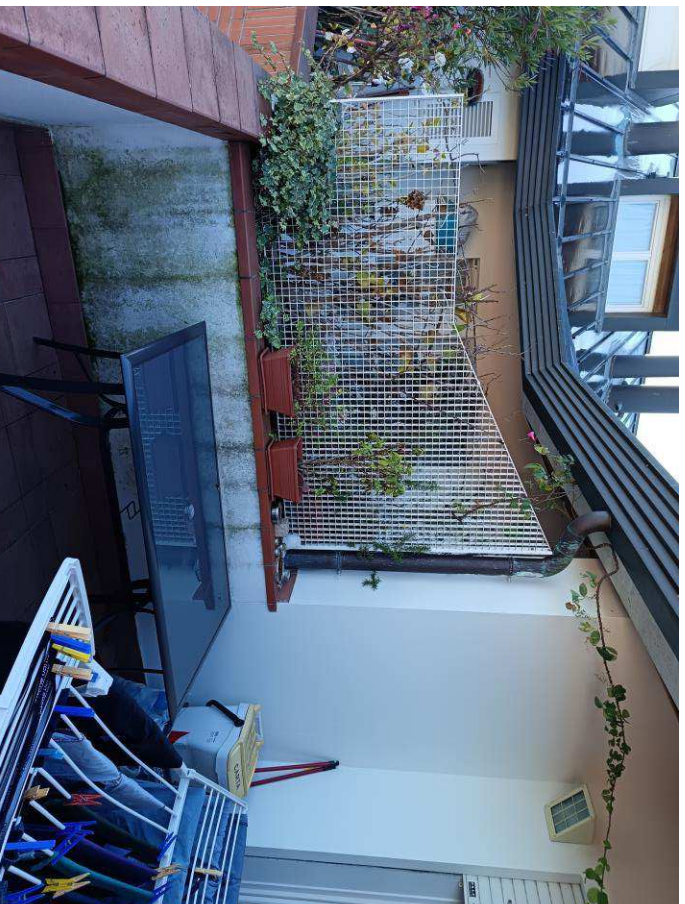

Terrazzo al piano terzo





Terrazzo al piano terzo

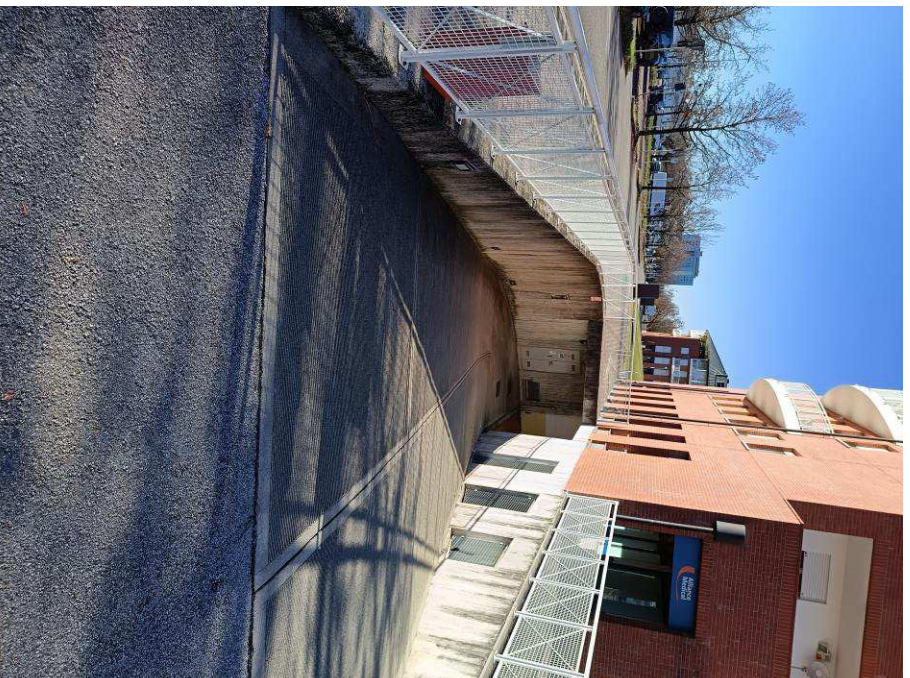

Rampa di accesso al piano interrato del condominio, lato sud





Rampa di accesso al piano interrato del condominio, lato sud



Garage al piano interrato, M.N. 1029 sub 520



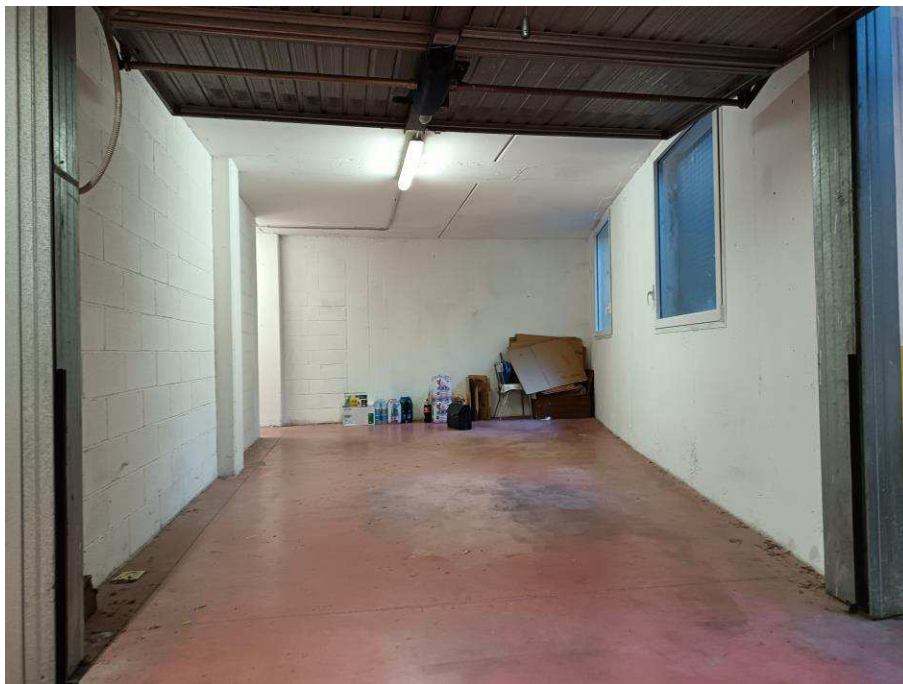

Garage al piano interrato, M.N. 1029 sub 520

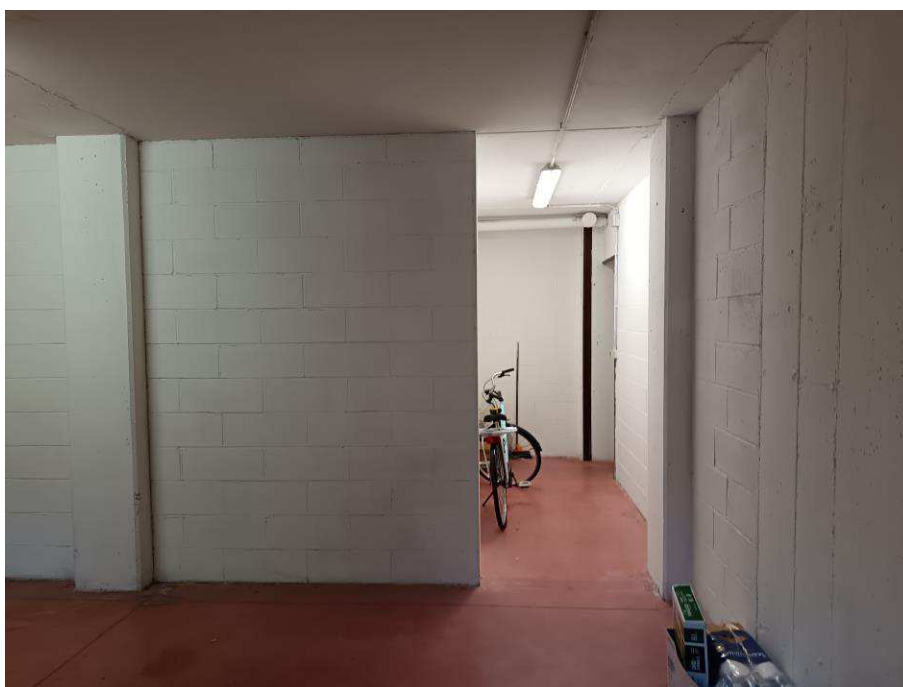

Garage al piano interrato, M.N. 1029 sub 520, passaggio tra garage e cantina



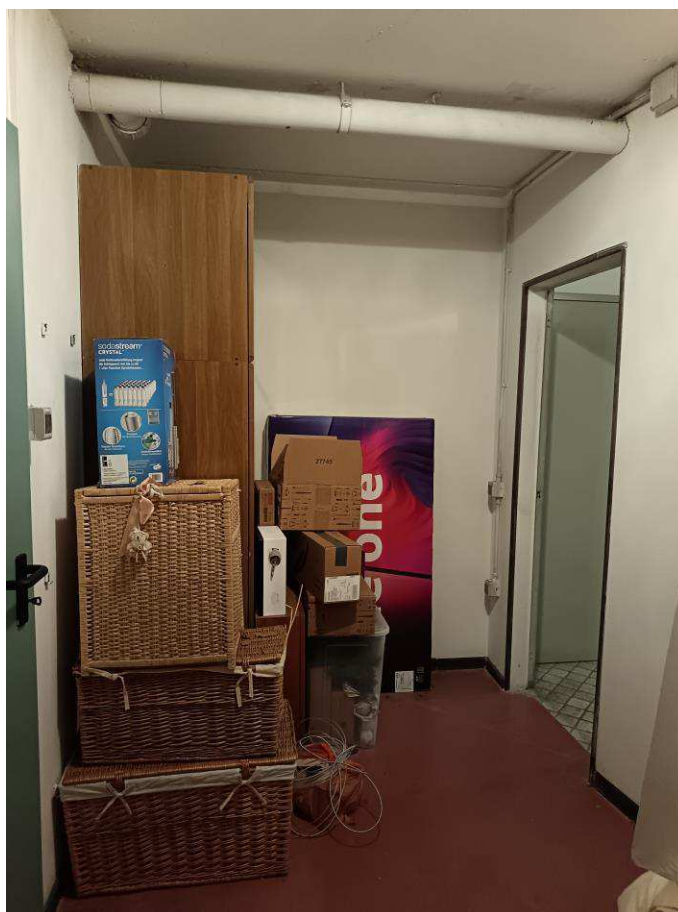

Cantina, piano interrato, M.N. 1029 sub 787



Cantina, piano interrato, porta d'ingresso, M.N. 1029 sub 787





Corridoio (sub 7) che porta alla cantina al piano interrato



Locale contatori energia elettrica (sub 19), piano interrato





Contatore energia elettrica



Contatore gas metano, portico al piano terra (sub 2)