











LEGENDA

-  Seminativo di collina "a"
-  Seminativo di collina "b"
-  Seminativo extramarginale
-  Oliveto di classe "b"
-  Pascolo arborato
-  Pascolo
-  Strade e tare produttive
-  Bosco ceduo/misto
-  Colture arboree legnose specializzate
-  Fabbricati ed aree di pertinenza



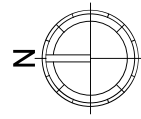
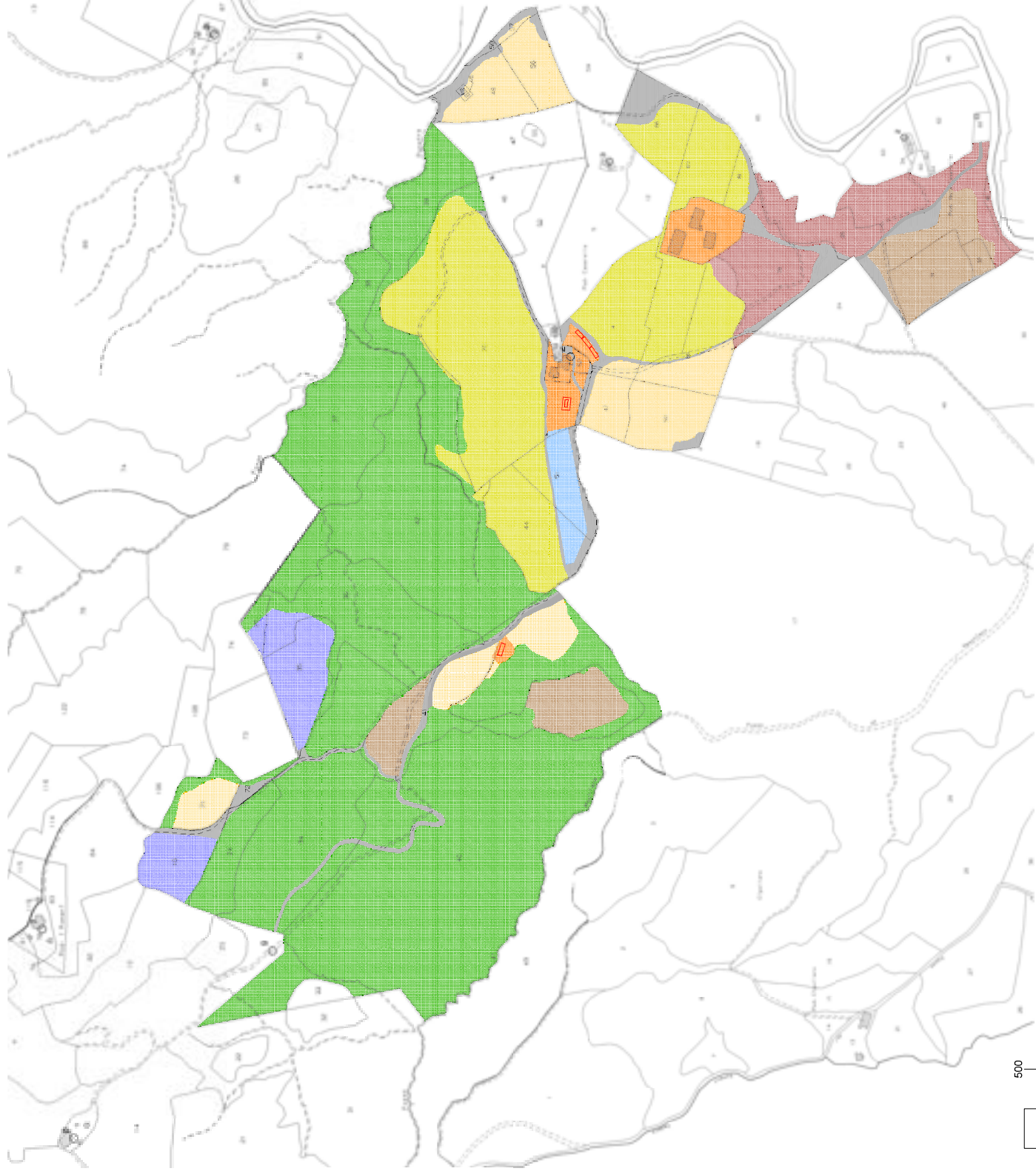

LEGENDA

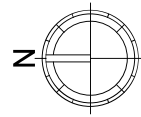
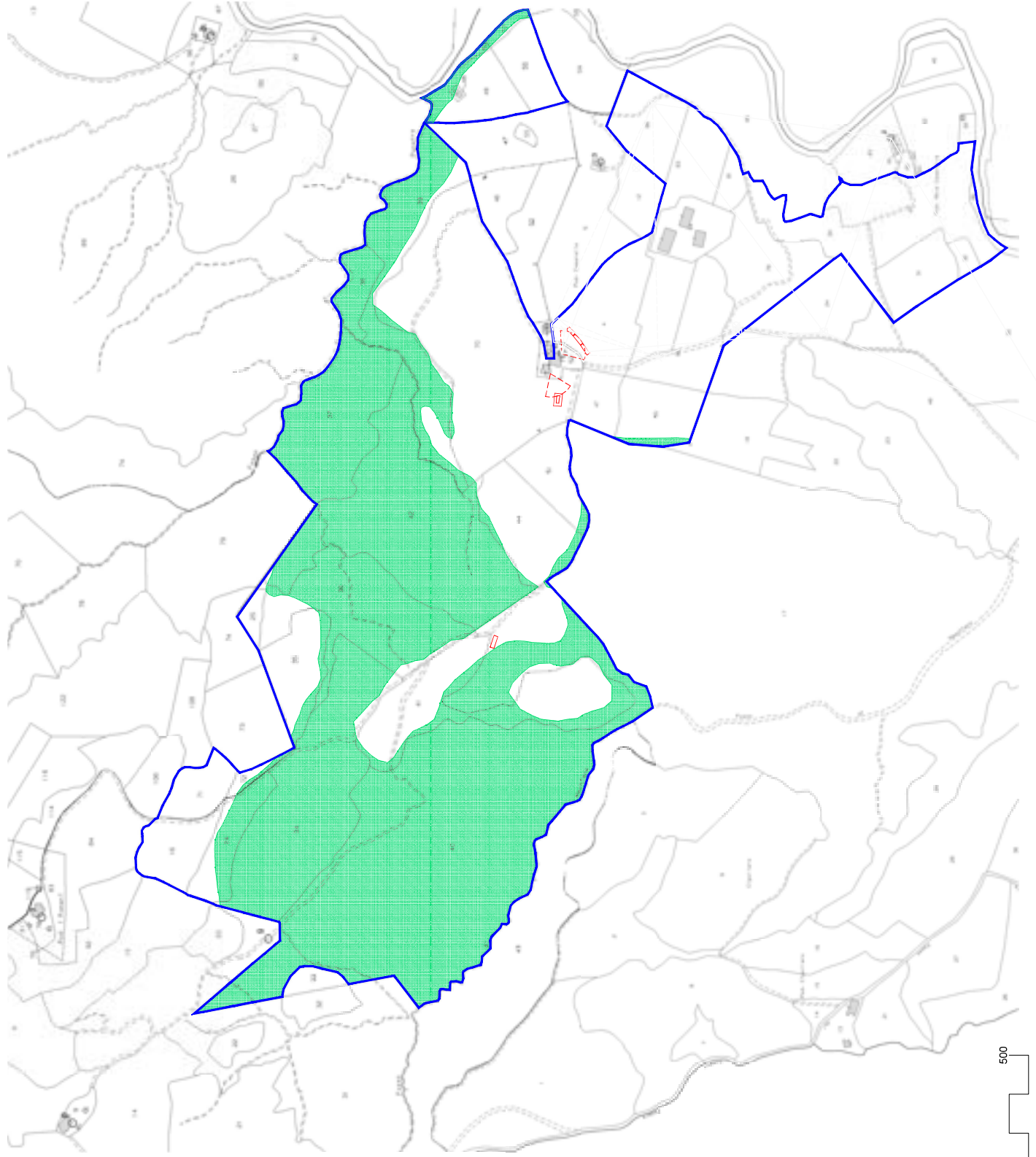
 Aree boscate perimetrate dal PRG-S
Ha 25.78,80



LEGENDA

-  Aree boscate perimetrate dal PRG-S
Ha 25.78,80
-  Terreni vincolati a scopo edificatorio

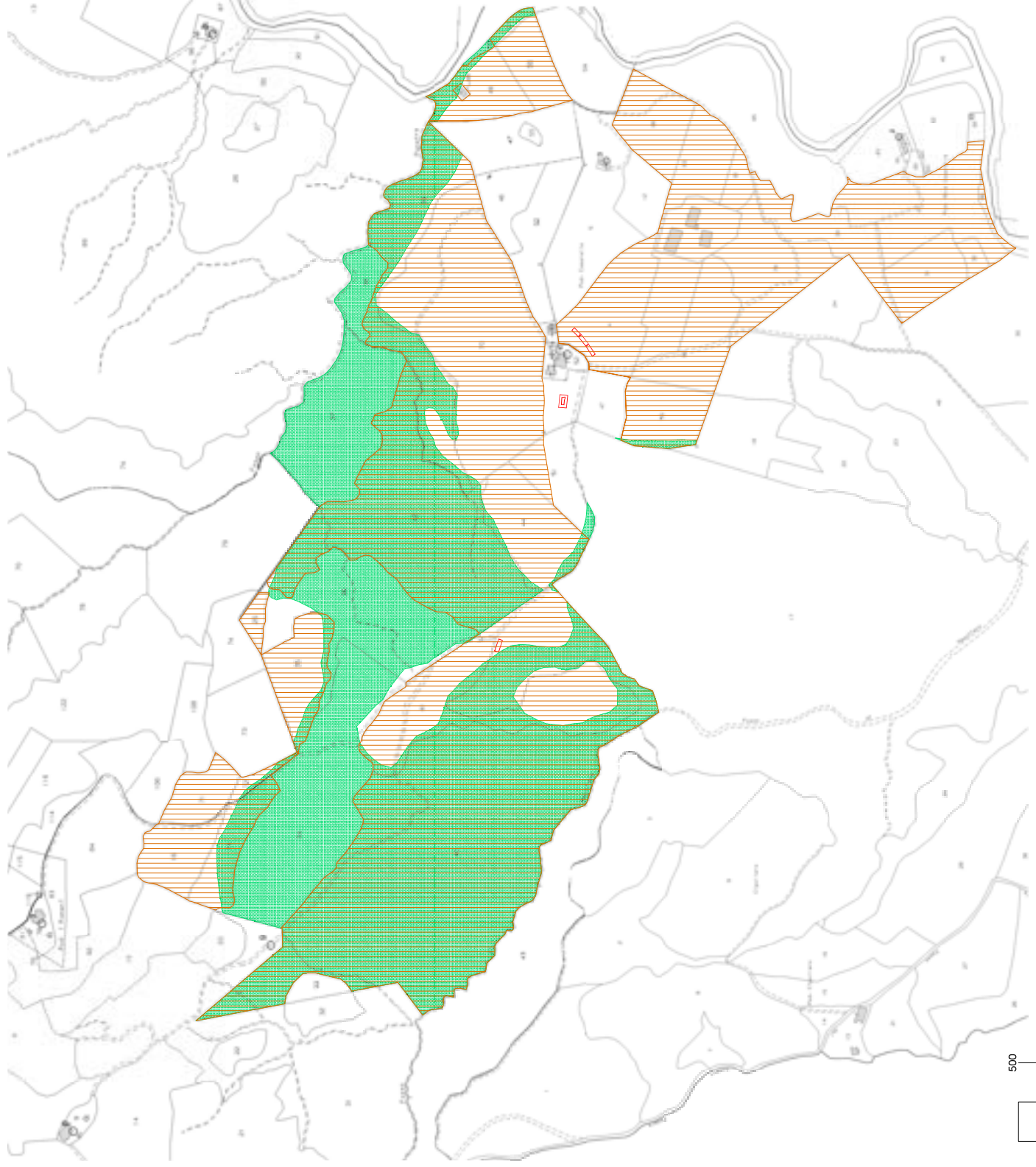

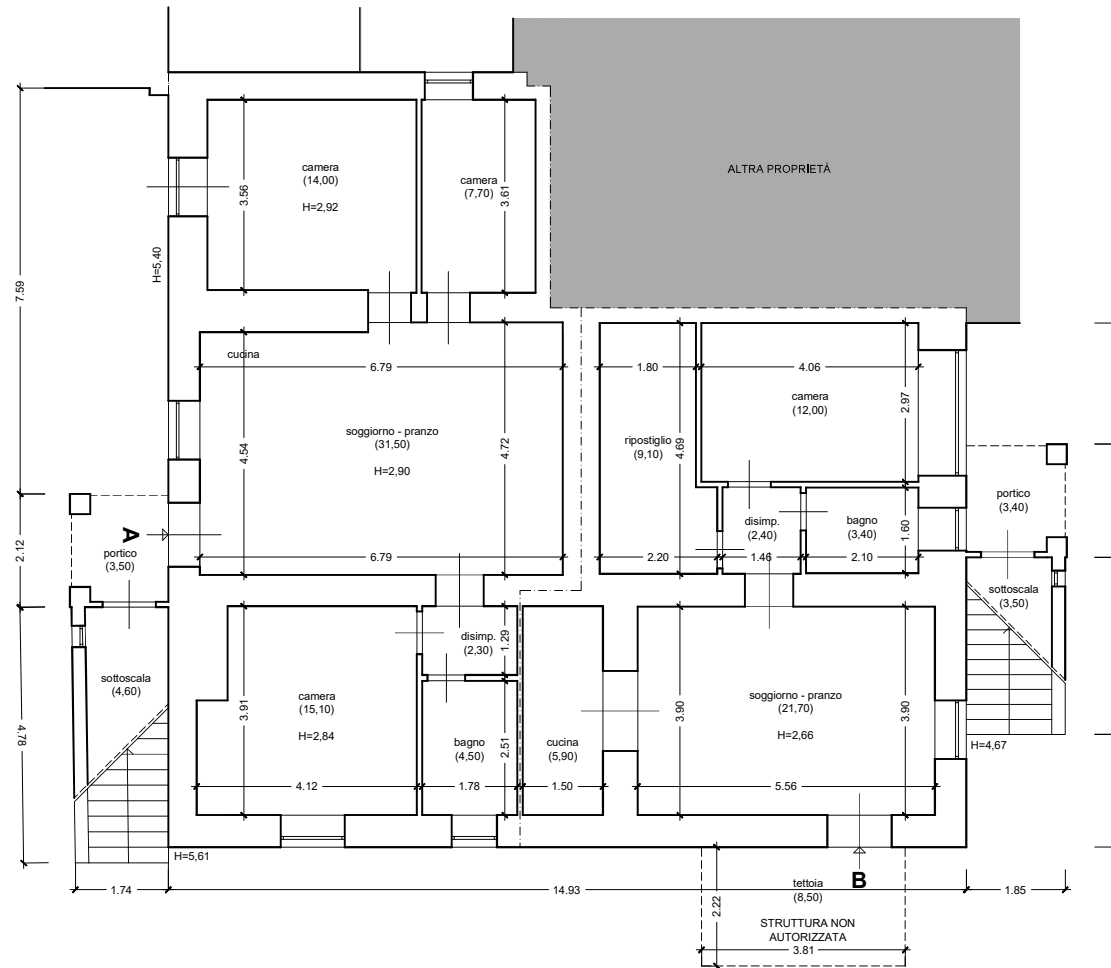
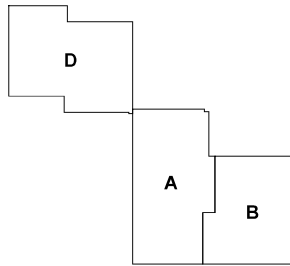
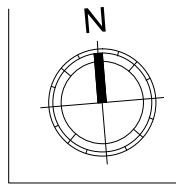

PIANTA PIANO TERRA

U.I. A
 Superficie Utile mq 75,10
 Superficie Esterna Lorda mq 103,90
 Superficie portico mq 3,50
 Superficie sottoscala mq 5,70

U.I. B
 Superficie Utile mq 54,50
 Superficie Esterna Lorda mq 78,20
 Superficie portico mq 3,60
 Superficie sottoscala mq 4,40



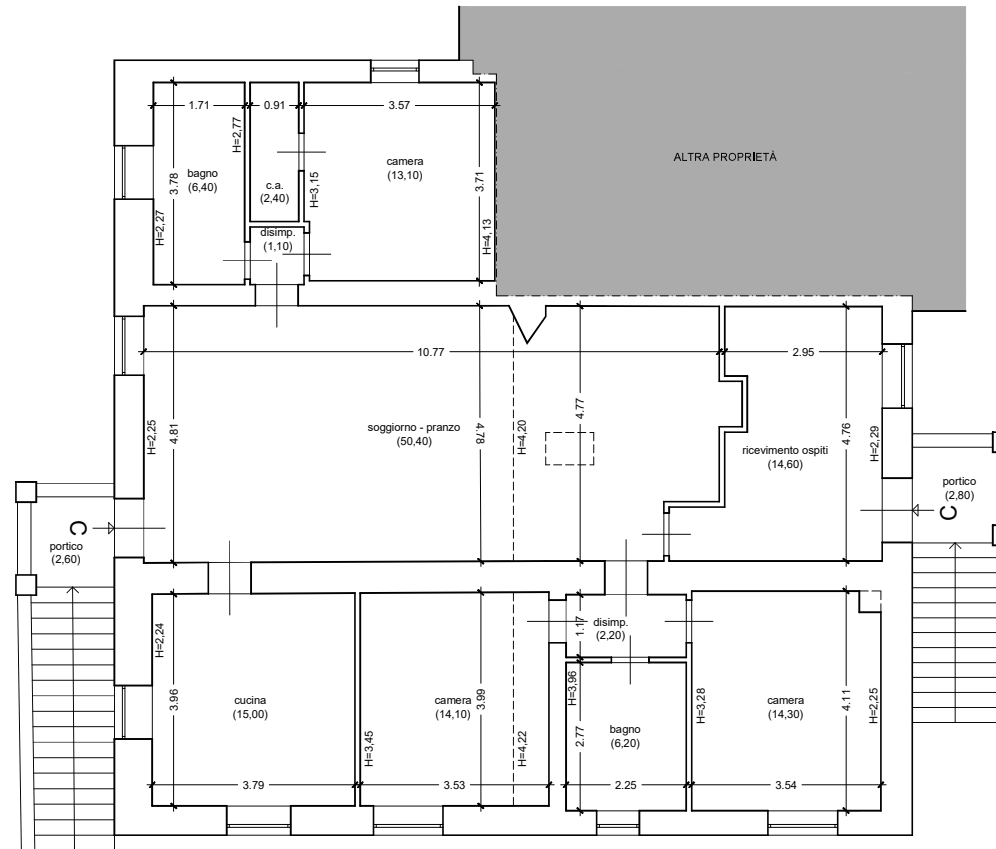
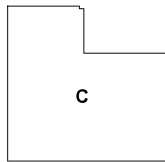
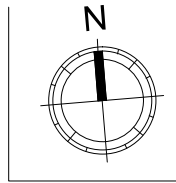

PIANTA PIANO PRIMO

U.I. C
 Superficie Utile mq 139,80
 Superficie Esterna Lorda mq 182,10
 Superficie scale e portici mq 22,30

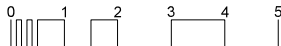

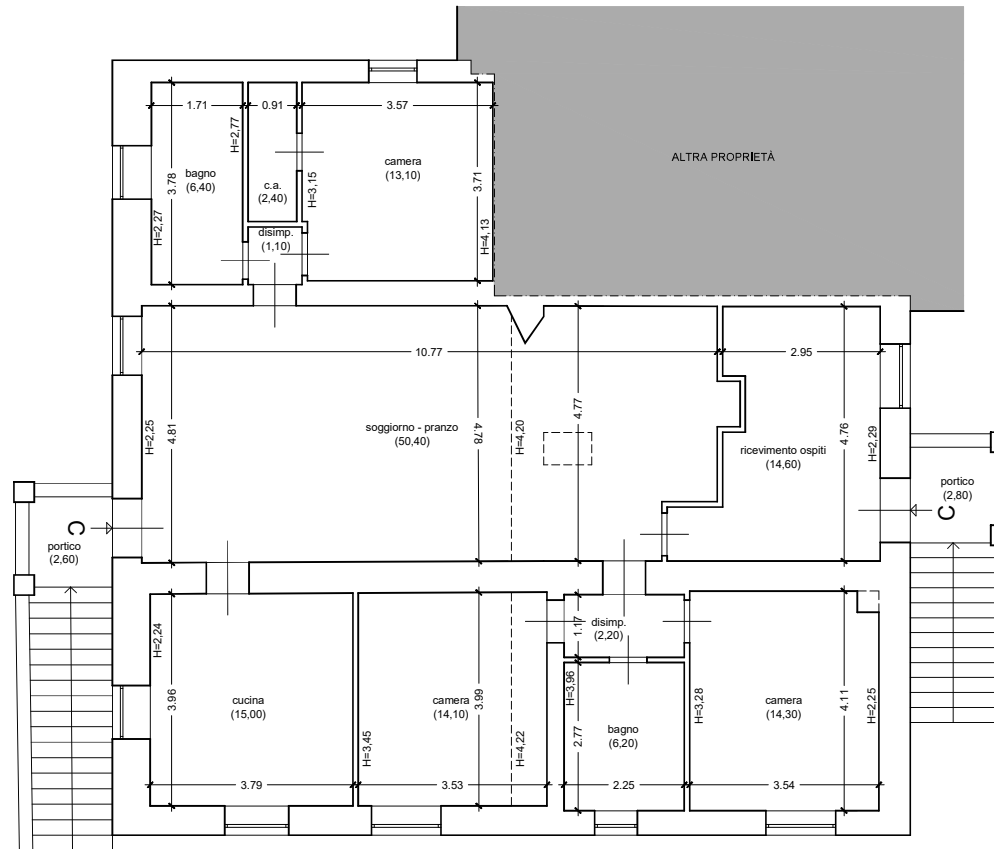
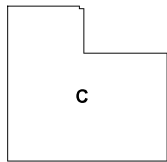
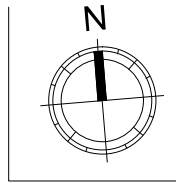

PIANTA PIANO PRIMO

U.I. C
 Superficie Utile mq 139,80
 Superficie Esterna Lorda mq 182,10
 Superficie scale e portici mq 22,30



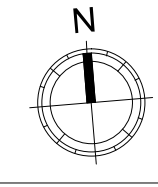

3

2

4

1

PIANTA PIANO TERRA

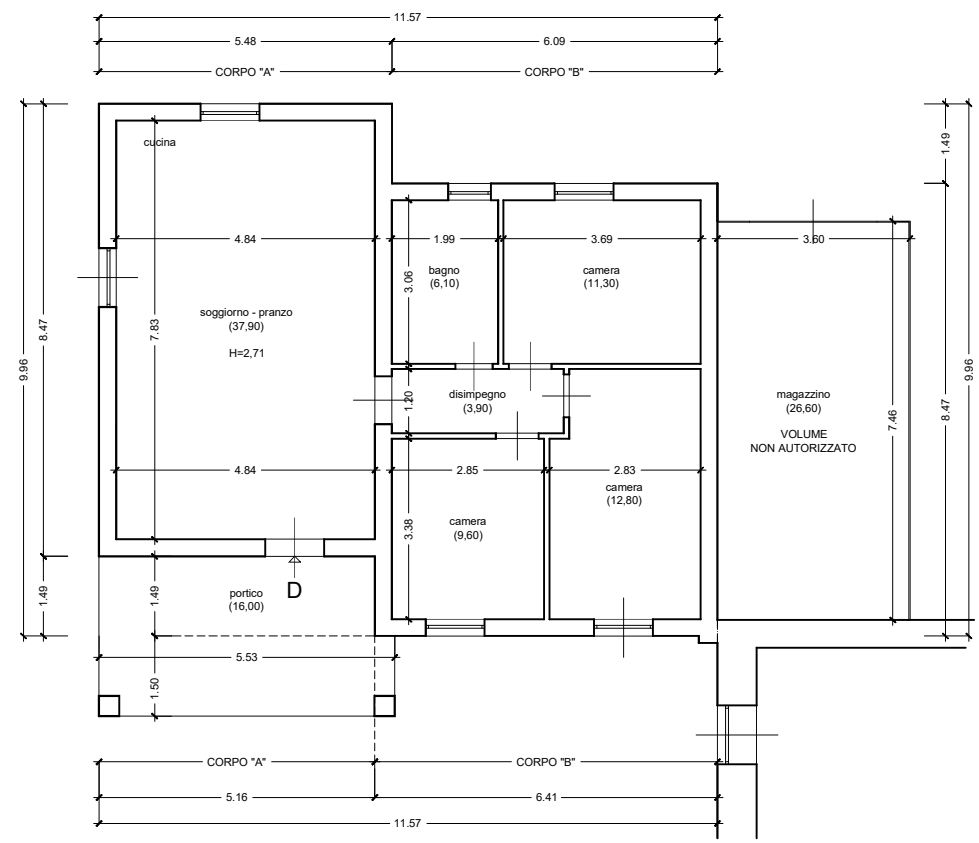

SCHEMA PROSPETTO 2

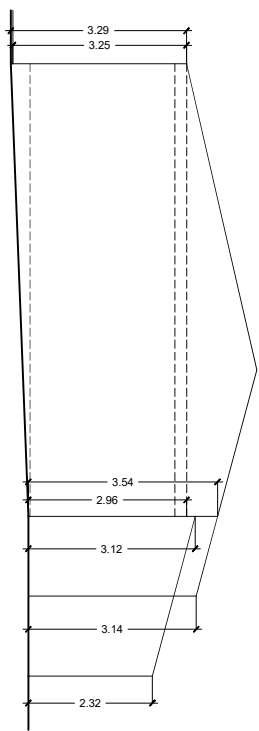

SCHEMA PROSPETTO 4

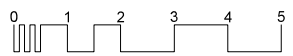
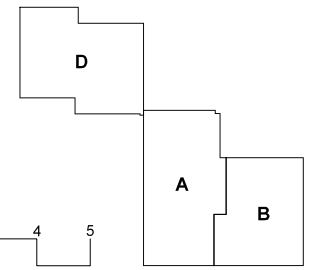
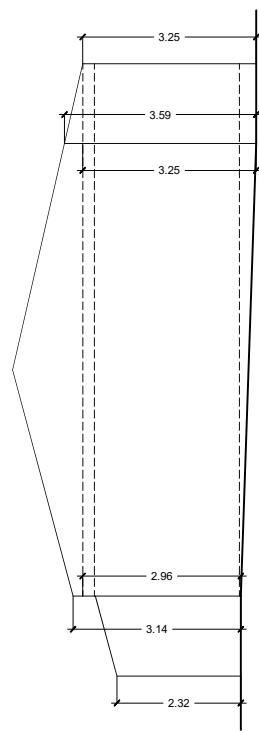

U.I. D
 Superficie Utile mq 81,60
 Superficie Esterna Lorda mq 98,50
 Superficie portico mq 16,00

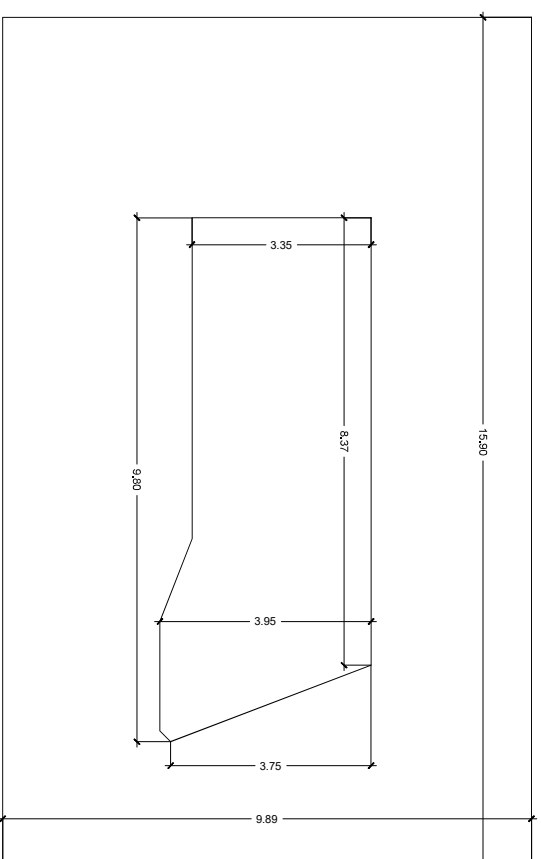
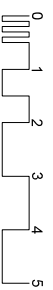
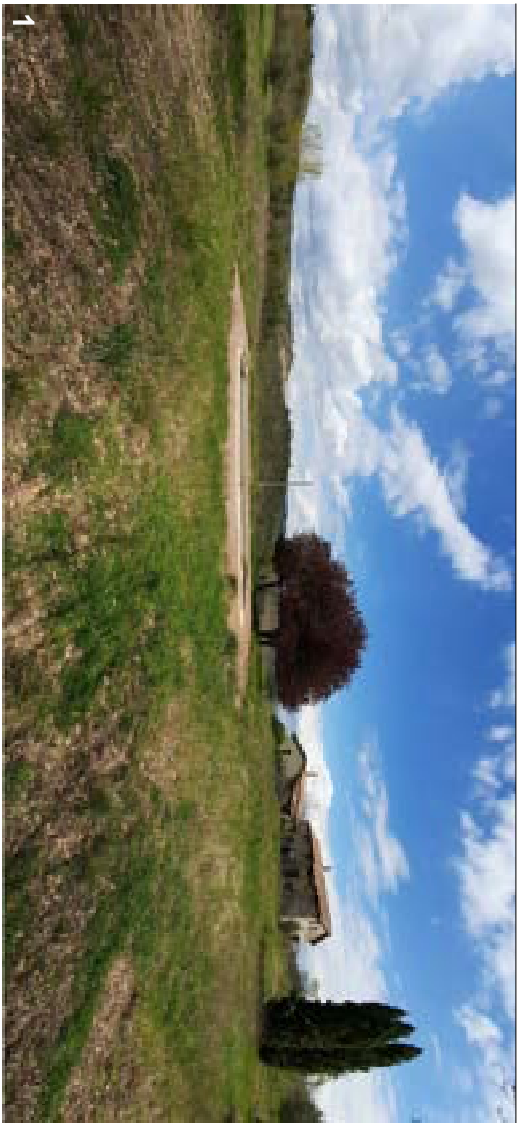

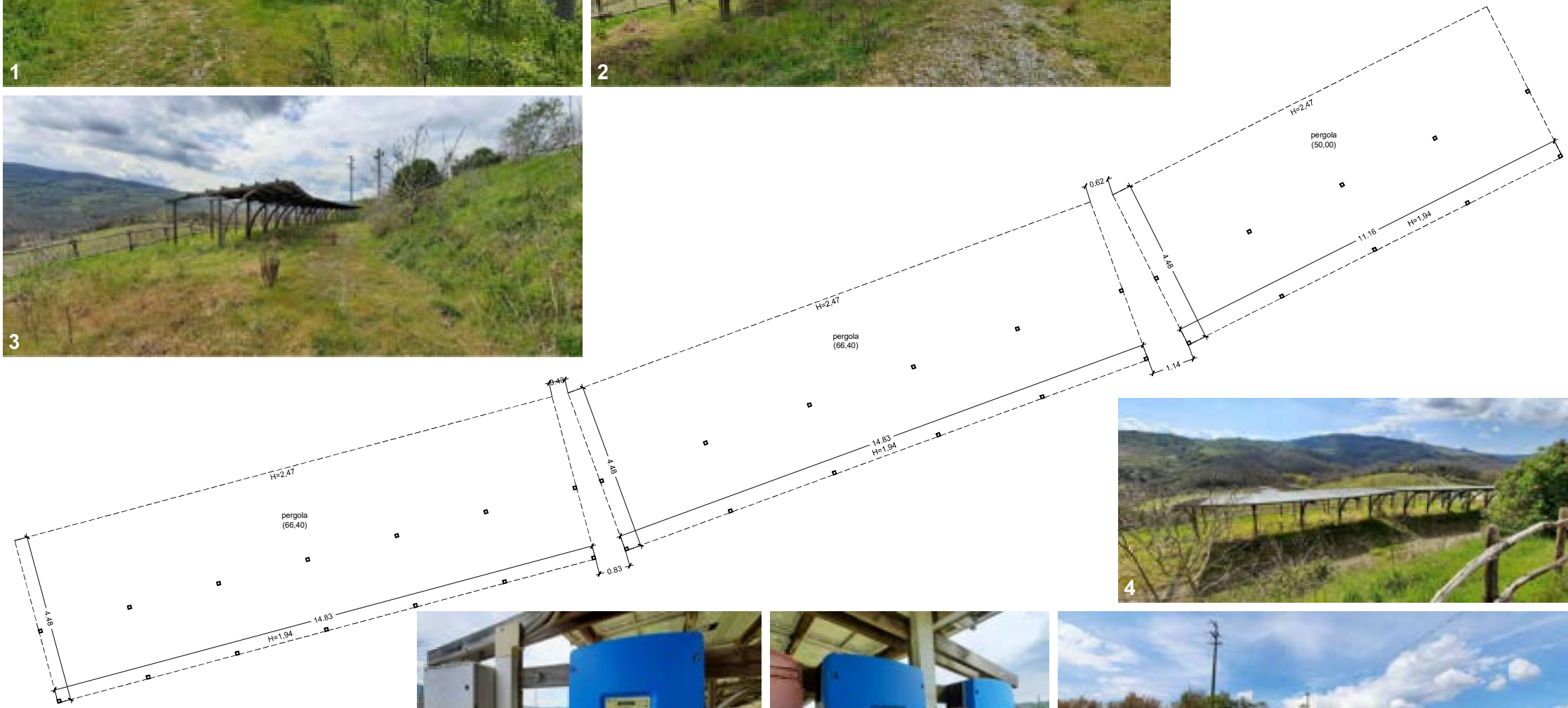
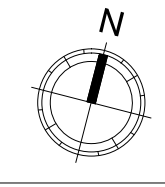

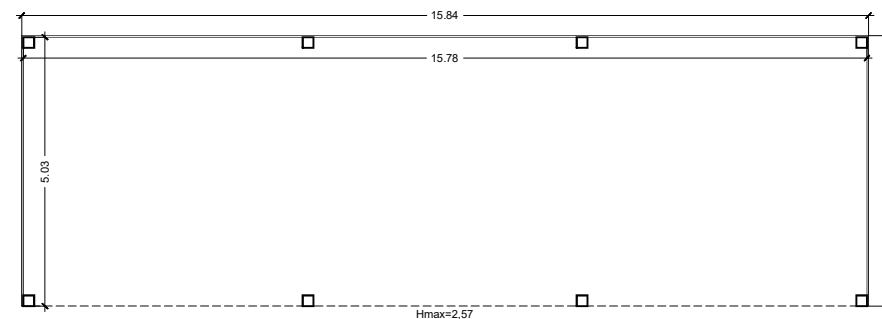
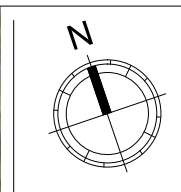

PIANTA PIANO TERRA



Superficie Utile mq 79,00
Superficie Esterna Lorda mq 80,20

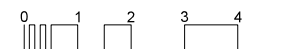

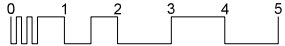
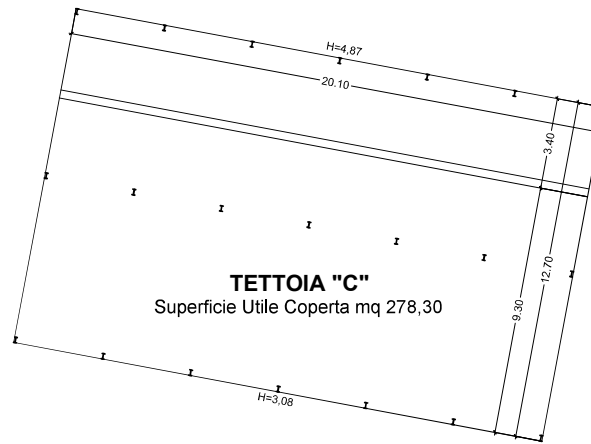
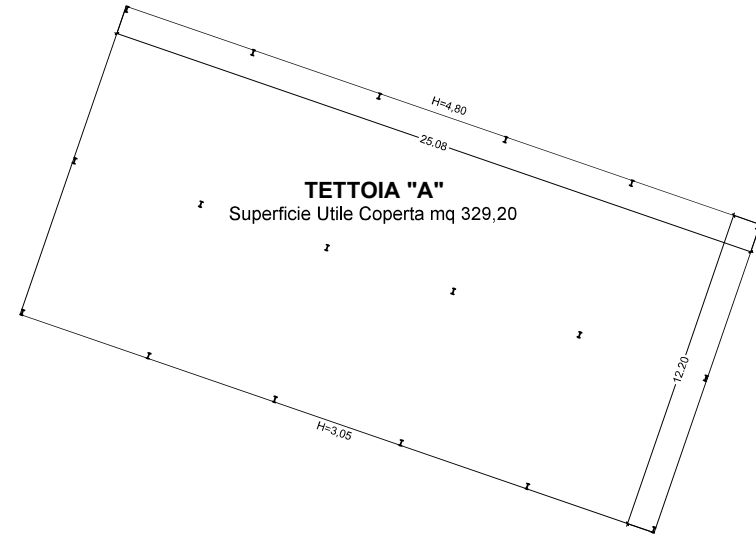
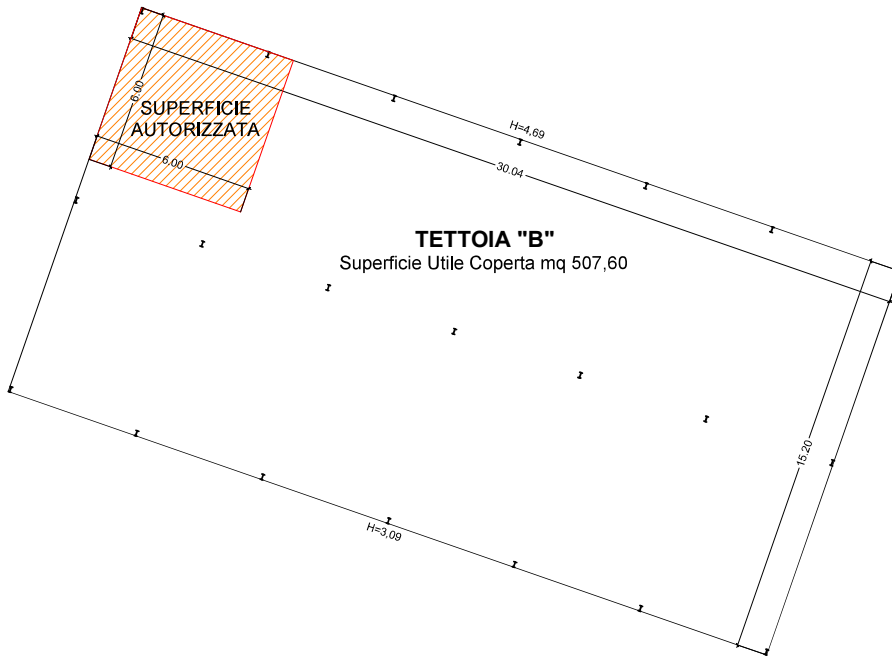
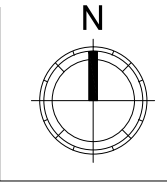

MOD. AN (CEU)

LIRE
0000

MINISTERO DELLE FINANZE
DIPARTIMENTO DEL TERRITORIO

CATASTO EDILIZIO URBANO (RD. 13-4-1986, n. 857)



Planimetria di v.t.u. in Comune di **VENANZO**

MOD. AN
7-79 (mod. 00)



PIANTA PIANO TERRA

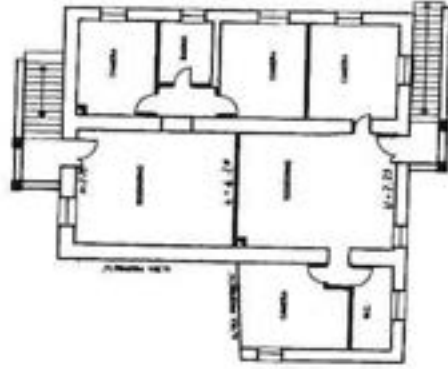

PIANTA PIANO PRIMO

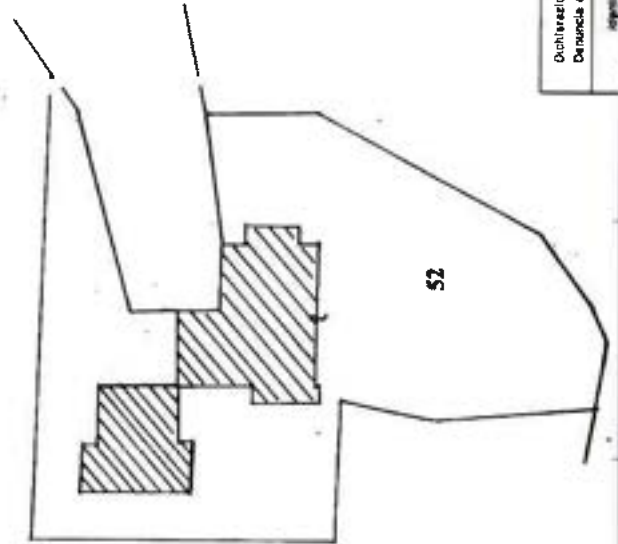

ORIENTAMENTO



SCALA DI 1:200

REDAZIONE ALL'UFFICIO



Completata da: **GEOMETRA**

ALDO SAURO - GENOVA N. 982

Dichiarazione di N.C.
Denuncia di variazione

126

UFFICIO PROVINCIALE DI **TEGANI** - **GEOMETRA**
Via. Particella 52 - Subalterno.

PIANIMETRIA DEL LOTTO n. 52 VENANZO (1387) - Foglio: 126
Catasto dei Fabbricati - Situazione al 14/04/2021 - piano: 1-1

Ultima planimetria in atti

Agencia del Territorio
CATASTO FABBRICATI
Ufficio provinciale di
Telfi

Dichiarazione protocollo n. TR0029383 del 16/03/2012
Pianimetria di v.l.n. in Comune di San Venanzo
Localita' Ripalveglia

civ. SNC

Identificativi Catastali:
Sezione:
Foglio: 148
Particella: 84
Subalterno:

Compilata da:
Libretti Eridano
Iscritto all'albo
Geometri
Prov. Perugia N. 4315

Scala 1: 500

g. 1

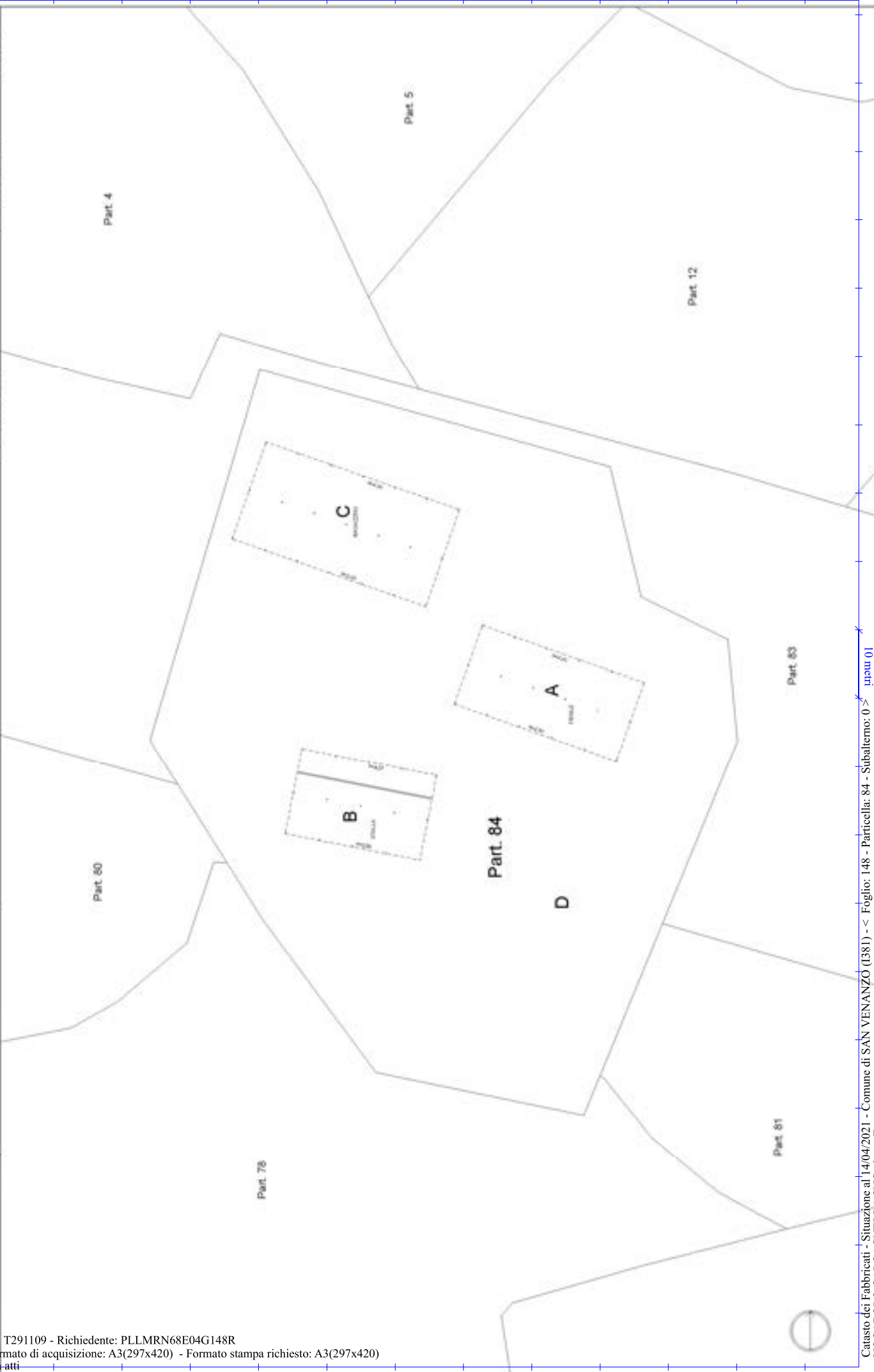

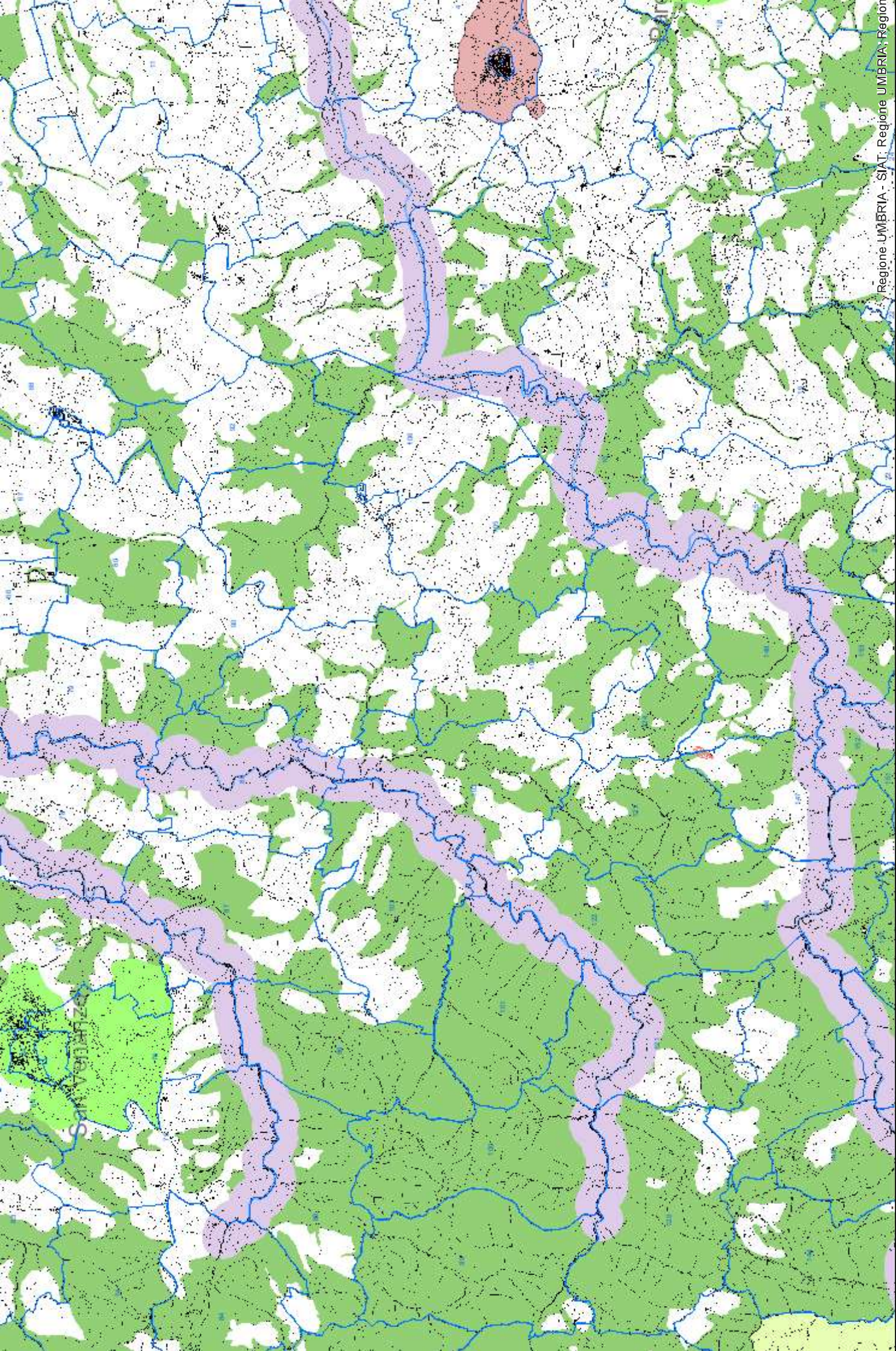

Regione UMBRIA - SIAT: Regione UMBRIA: Region

Fiumi e fasce di rispetto

1: 0 0,4

