

# PLANIMETRIE DELL'APPARTAMENTO UBICATO IN SAN SEVERO ALLA VIA TRANI N° 4

PIANO TERRA

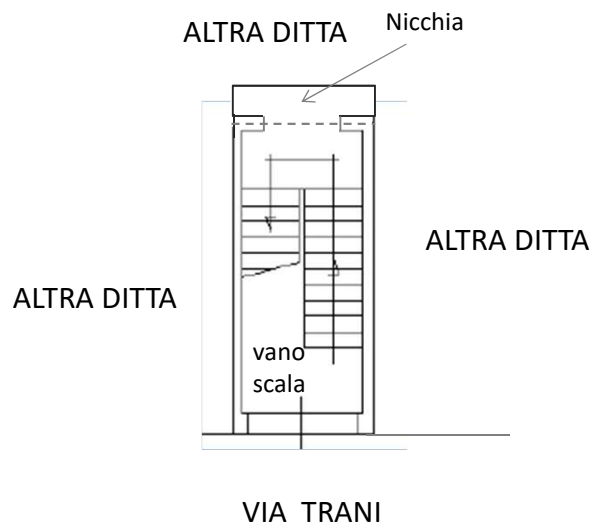

PIANO PRIMO

H = 3,40 m

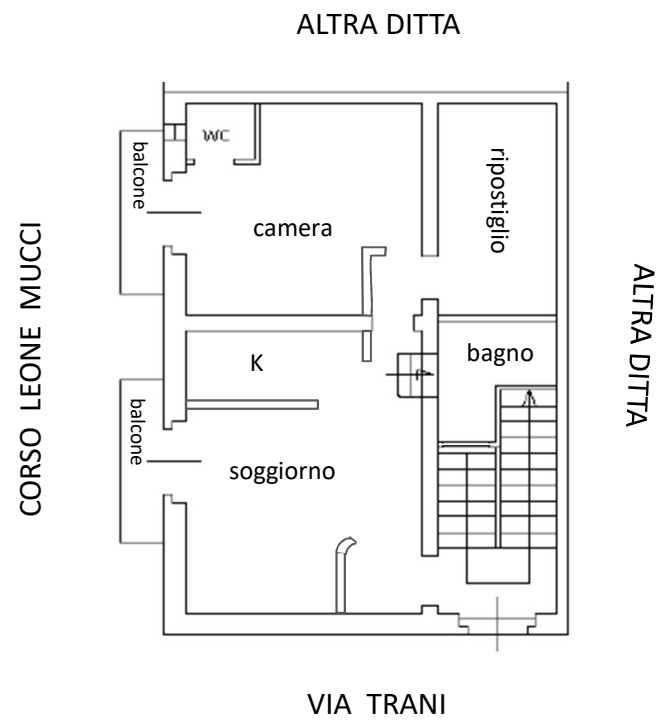

2 m



# PLANIMETRIE DELL'APPARTAMENTO UBICATO IN SAN SEVERO ALLA VIA TRANI N° 4

PIANO SECONDO

H = 2,20 m

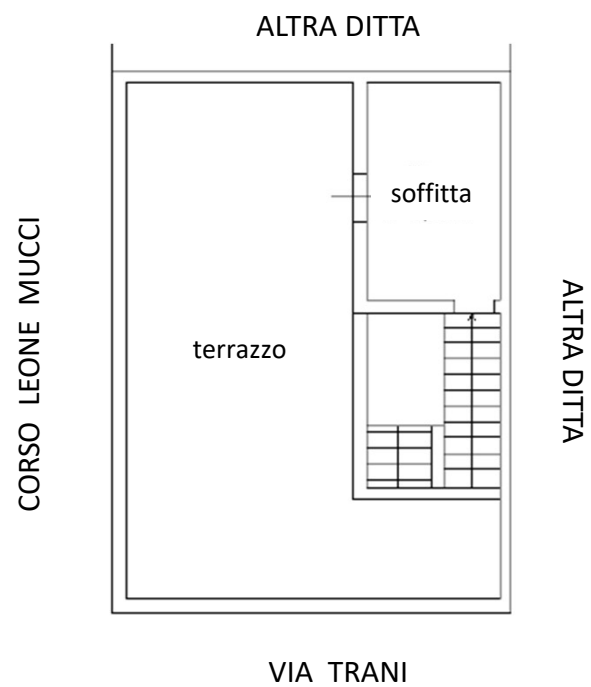

2 m

