

bruno lazzaroni

perito industriale edile
c.f. LZZBRN56L30I904J
p.i. 00222810939



Via Giuseppe Verdi n.2
33097 Spilimbergo (PN)
tel.042740431 fax 0427928200
studiobrunolazzaroni@gmail.com
bruno.lazzaroni@pec.eppi.it

Avanti al Tribunale di Pordenone

DOCUMENTAZIONE FOTOGRAFICA

ESECUZIONE IMMOBILIARE RGE n.74/2025

promossa da:

contro:

G.I. dott. Antonio Albenzio

Data: 25/01/2026

IL C.T.U.

ESTRATTO DEI LUOGHI DA GOOGLE MAPS

Comune di Arba (PN), Via Cavour n.69

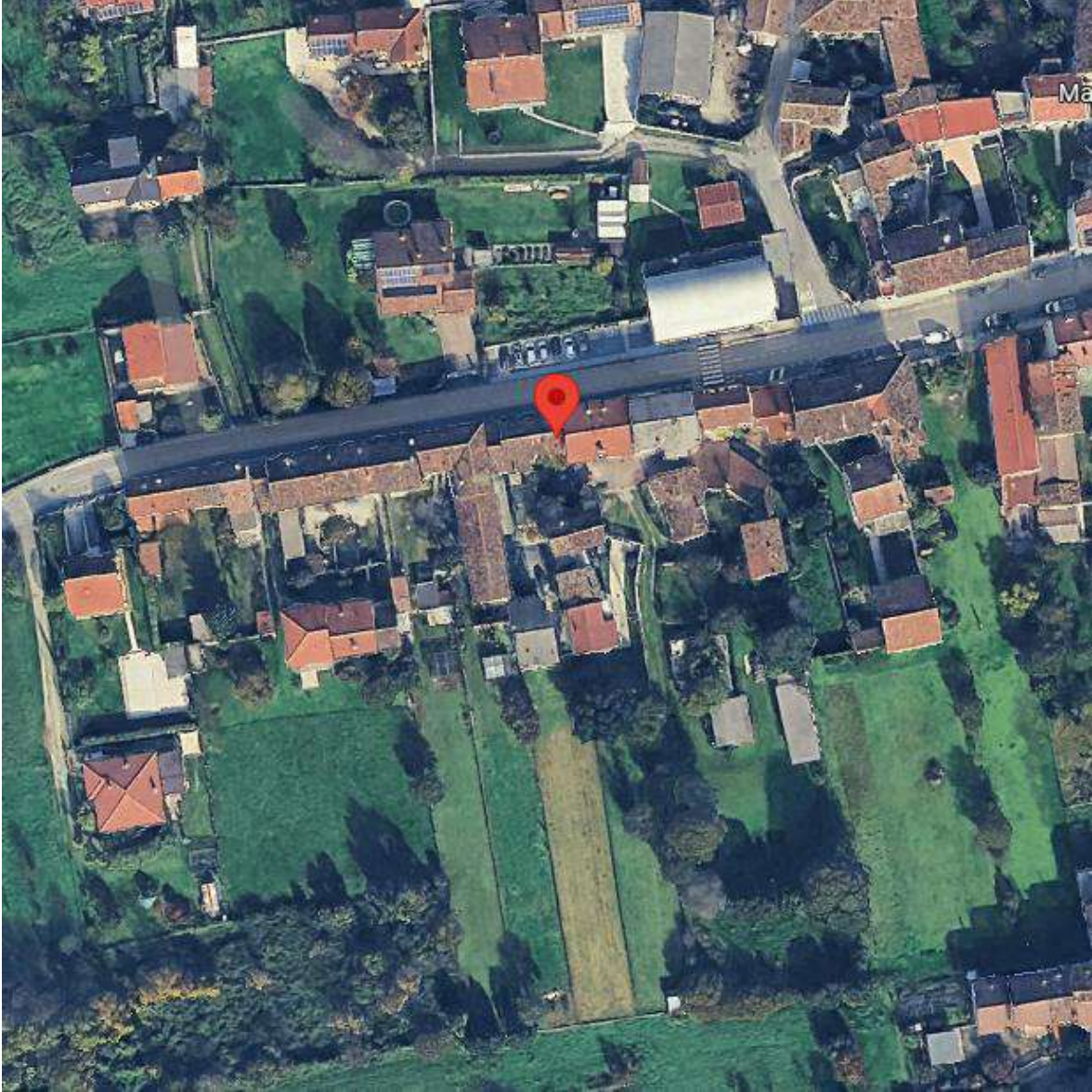

FACCIATA NORD



1

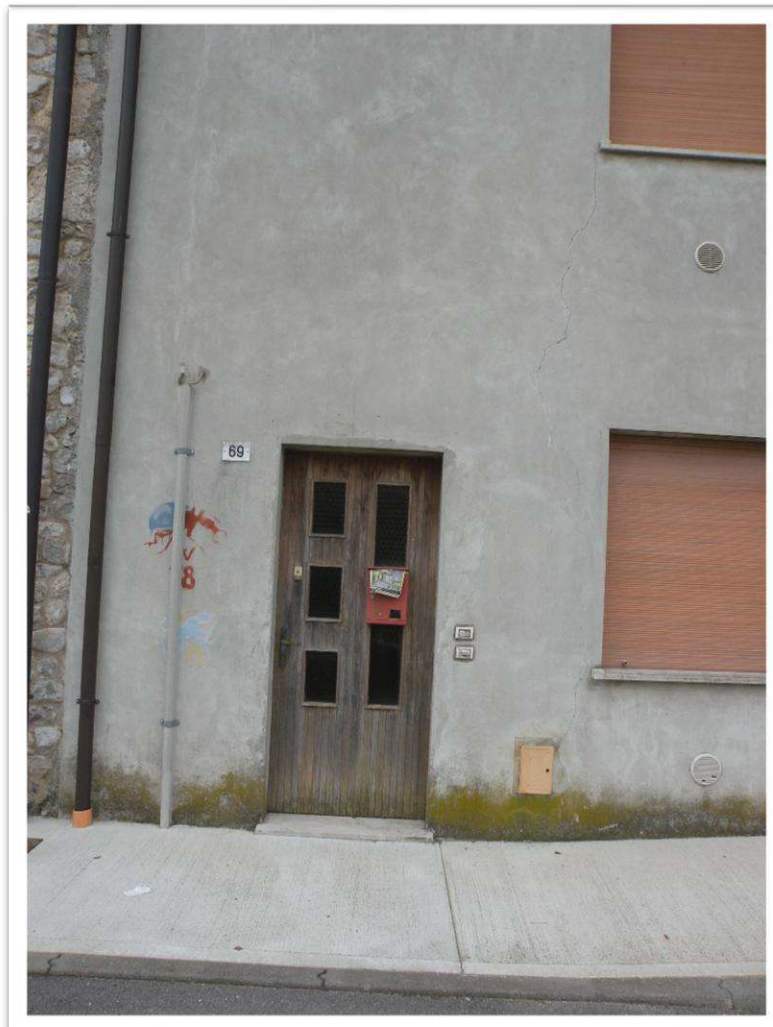

2

FACCIATA SUD



3

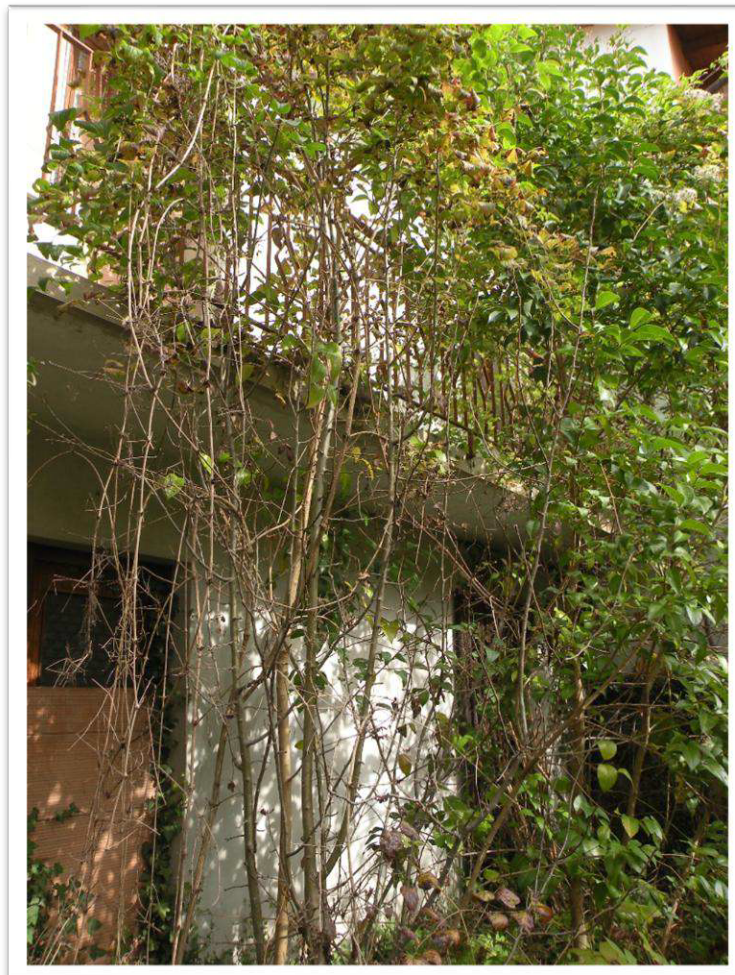

4

INGRESSI/VANO SCALA COMUNE AI SUB.1 E 2

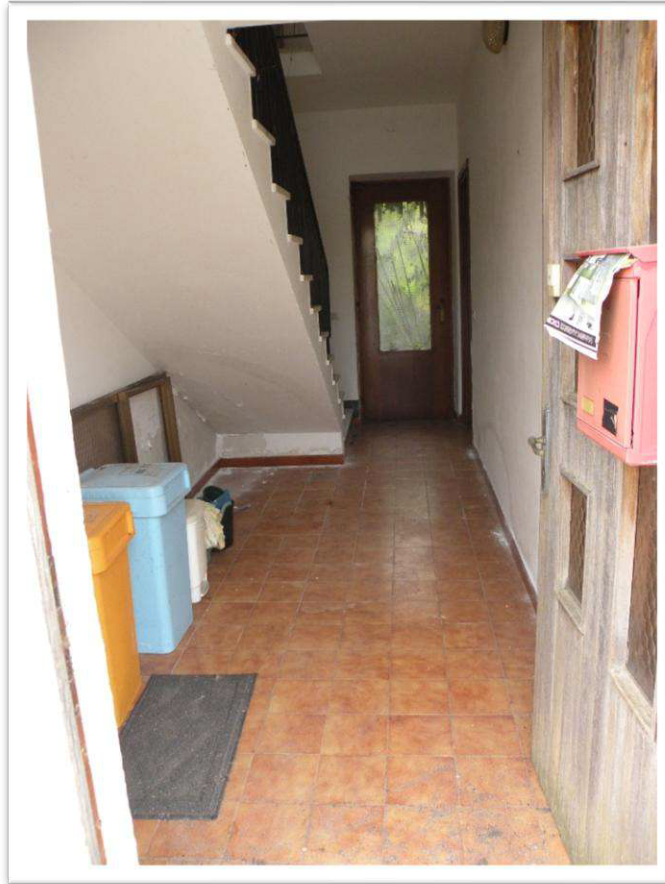

5

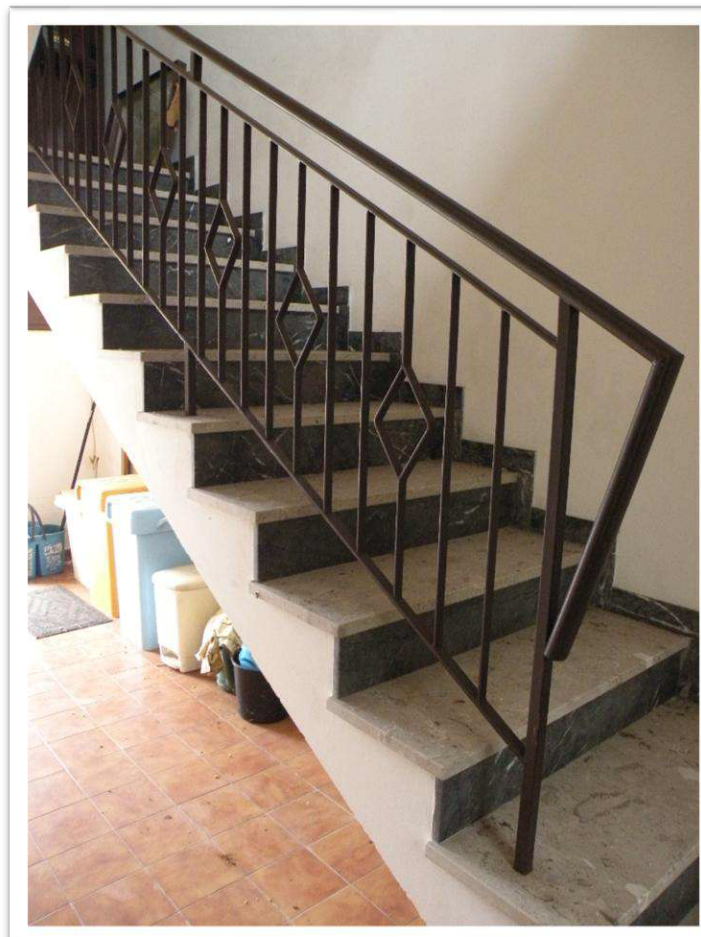

6

APPARTAMENTO PIANO TERRA SUB.1



7



8

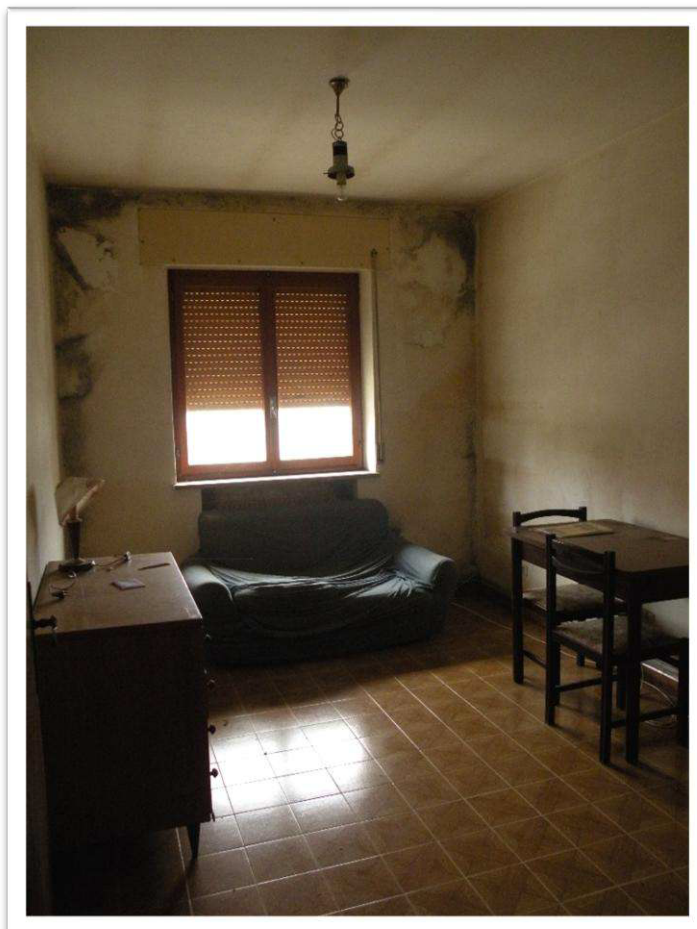

9

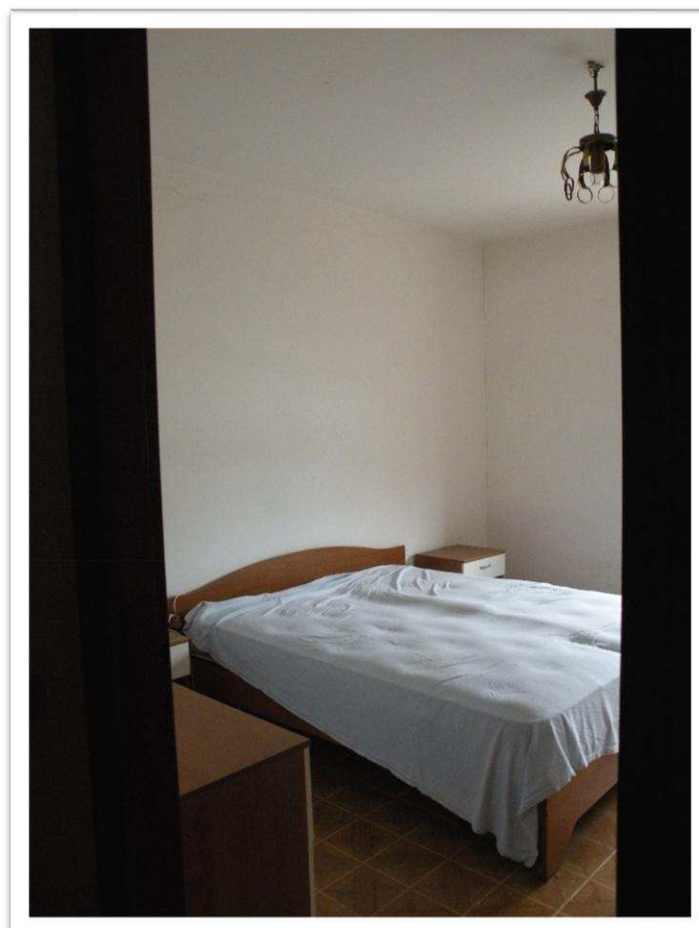

10



11



12



APPARTAMENTO PIANO PRIMO SUB.2



14

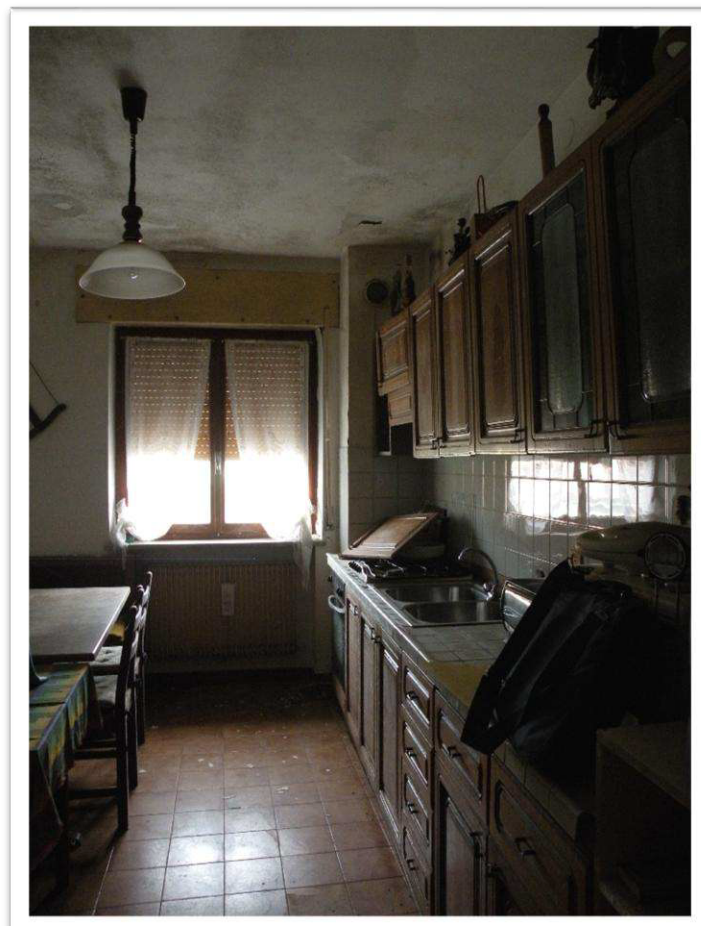

15



16



17



18

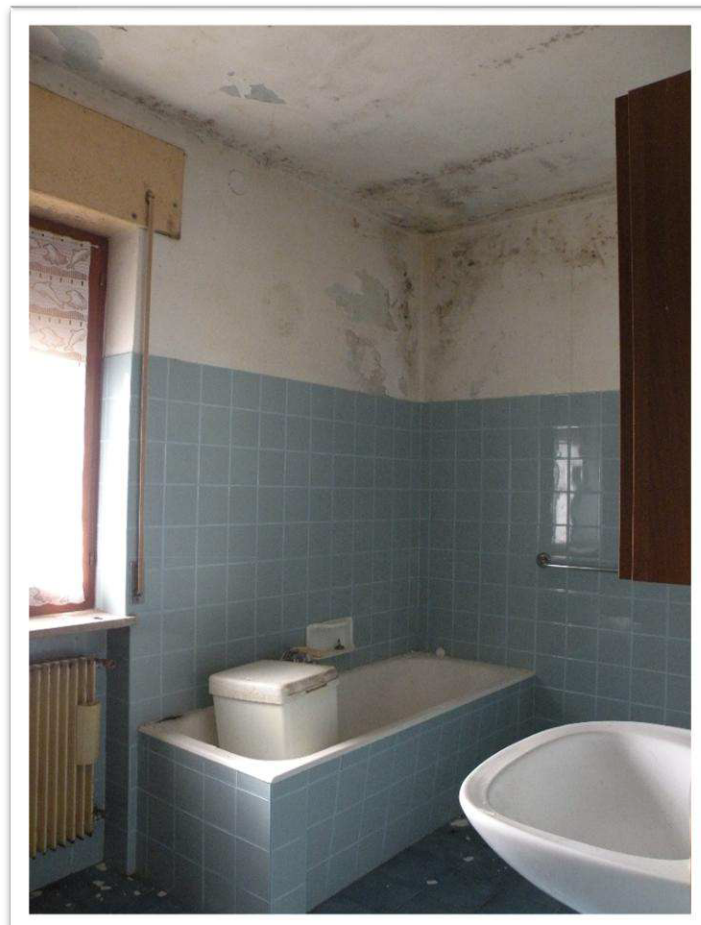

19



SOFFITTA BCNC AI SUB.1 E 2



21



22

CENTRALE TERMICA BCNC AI SUB.1 E 2



23



24

ACCESSO CARRAIO ALLA CORTE



25



26

TERRENO AGRICOLO MAPPALE 366



27



28

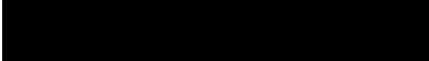

LAVORI URGENTI DI MANUTENZIONE





30



31

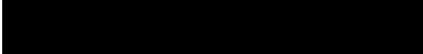

Ritaglia

32



33



34

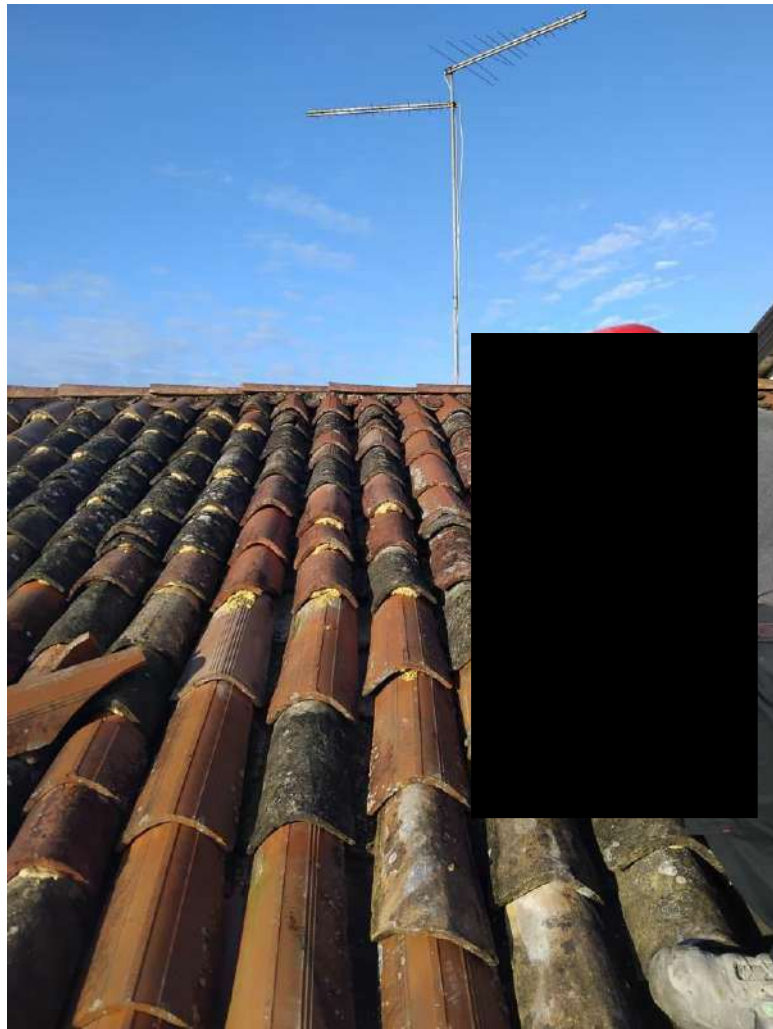

35

DISBOSCAMENTO



36



37