

TRIBUNALE DI BERGAMO

**PROCEDURA DI ESECUZIONE IMMOBILIARE
N° Gen. Rep. 559/2024**

PROMOSSA DA

XXXXXXXX

CONTRO

XXXXXXXXXXXX

**GIUDICE DELLE ESECUZIONI
Dott.ssa ANGELA RANDAZZO**

ALLEGATI INTEGRATIVI ALLA PERIZIA PRIVACY RETTIFICATA

Localizzazione n. 2 accessi distinti tra Ufficio e le altre unità del compendio immobiliare

Accesso da Androne comune Via Locatelli n. 15 (ex Strada Provinciale)



Via Antonio Locatelli, 15



- Via Antonio Locatelli, 15, 24069 Cenate sotto BG
- Suggestisci una modifica a Via Antonio Locatelli, 15
- Aggiungi un luogo mancante
- Aggiungi la tua attività
- Aggiungi un'etichetta
- La tua attività su Maps

Foto



Accesso Uffici da via Verdi n.37



Architetto Elena Sparaco

C.F. SPRLNE72E50A794J P.I. 02640360166

e-mail: sparacoelena@gmail.com

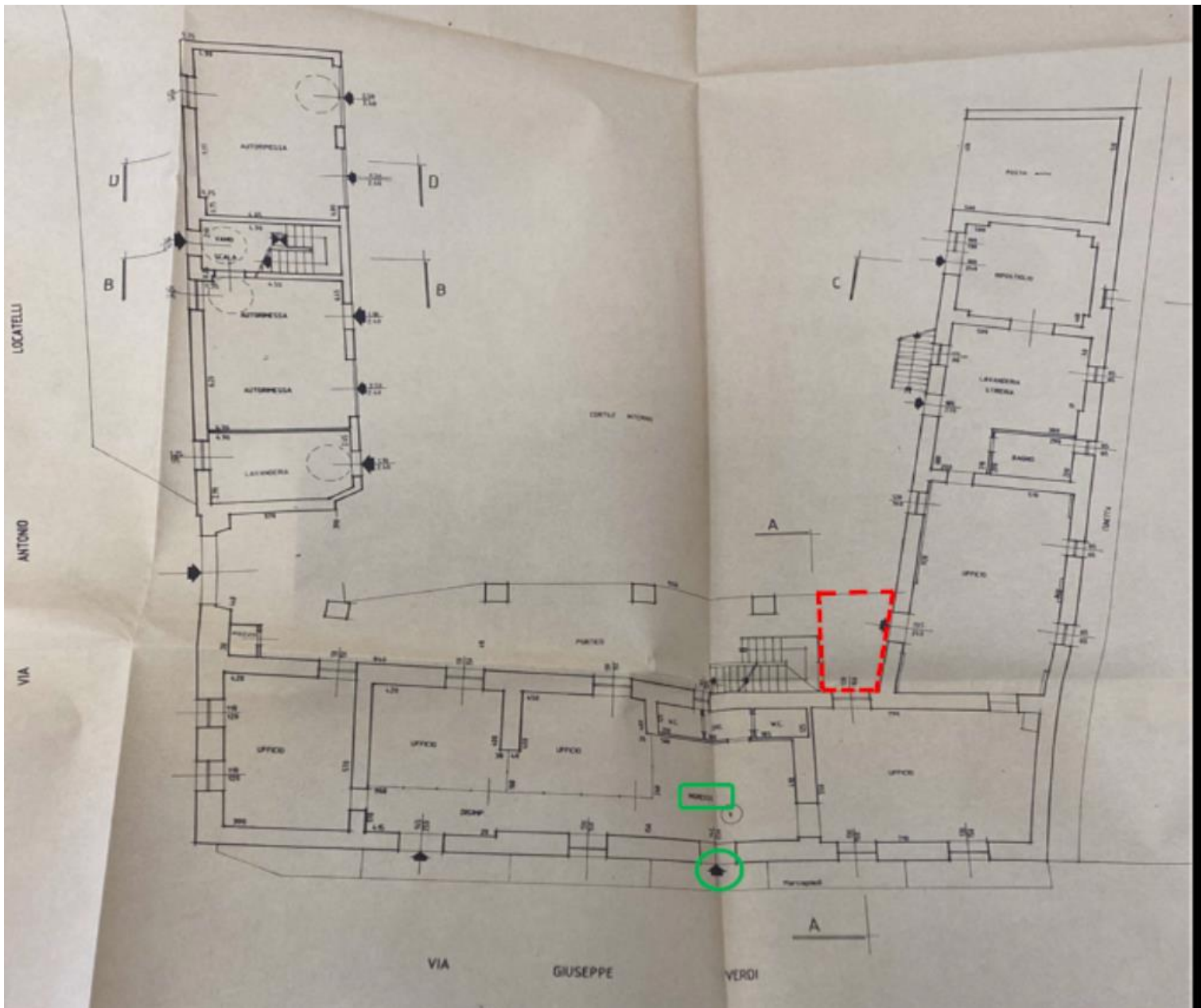

Fig.1 Elaborato progettuale in atti comunali

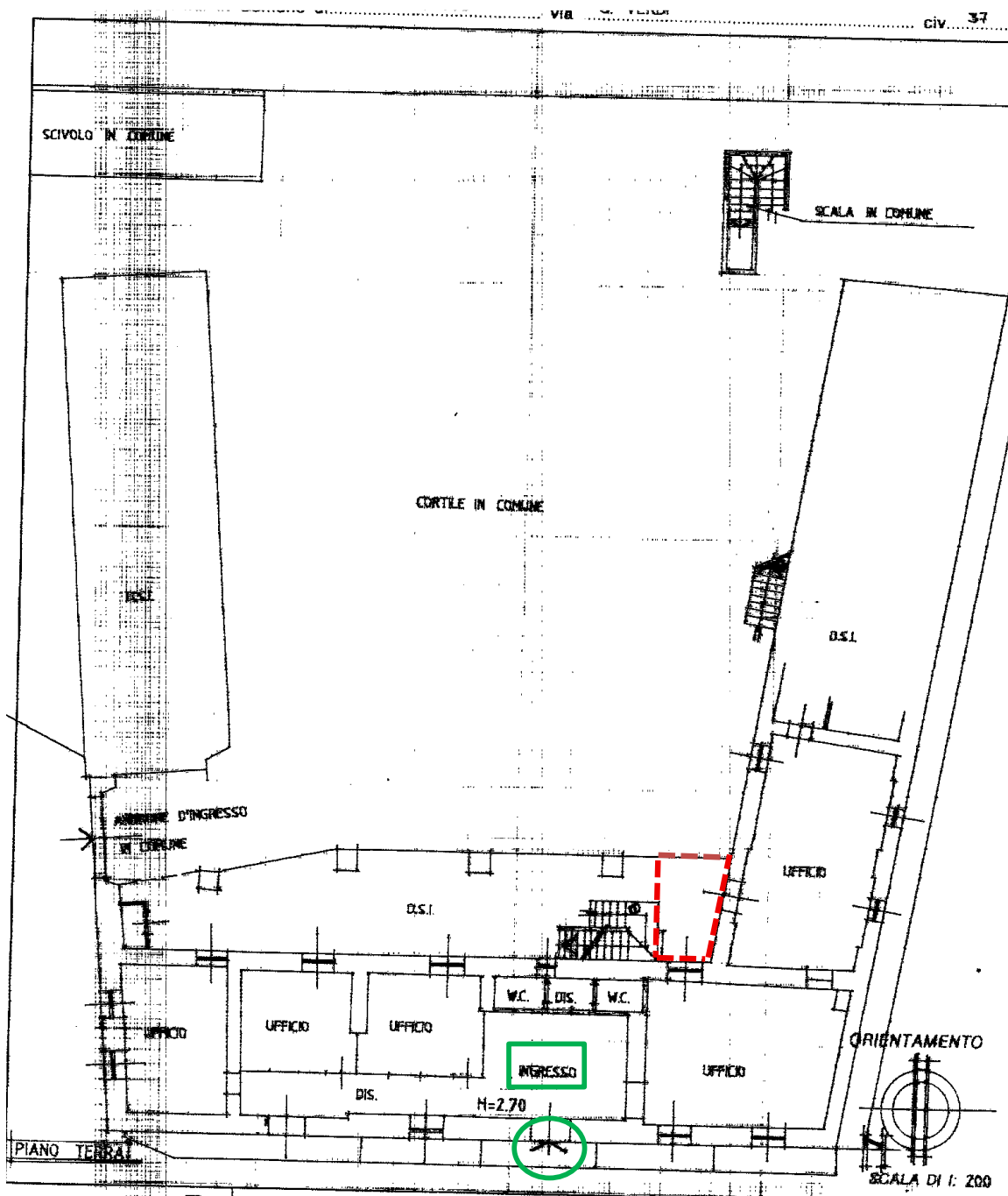

Fig. 2 Planimetria catastale sub 2





LEGENDA:

— INGRESSO Unità direzionale (n. 1 U.I., sub 2)

IPOTESI PROPOSTA DAL CTU:

- - - Diritto di Passo o Servitù di Passo per accesso area esterna comune dal sub2

LEGENDA SIMBOLI:

- X LAMPIONE
-  POZZETTO CON PICCHETTO DI TERRA L=1.5MT.
50*50*51 - GIUNTE ISOLATE CON NASTRO AUTOESTINGUENTE
-  POZZETTO SIP E VIDEOCITOFONO
-  QUADRO ARRIVO ENEL
-  QUADRO ELETTRICO GENERALE
- T — CORDA DI TERRA IN RAME TIPO GV507VK 1x35⁺
- X LAMPIONE TIPO T 2886-1 (VEDI PARTICOLARE)

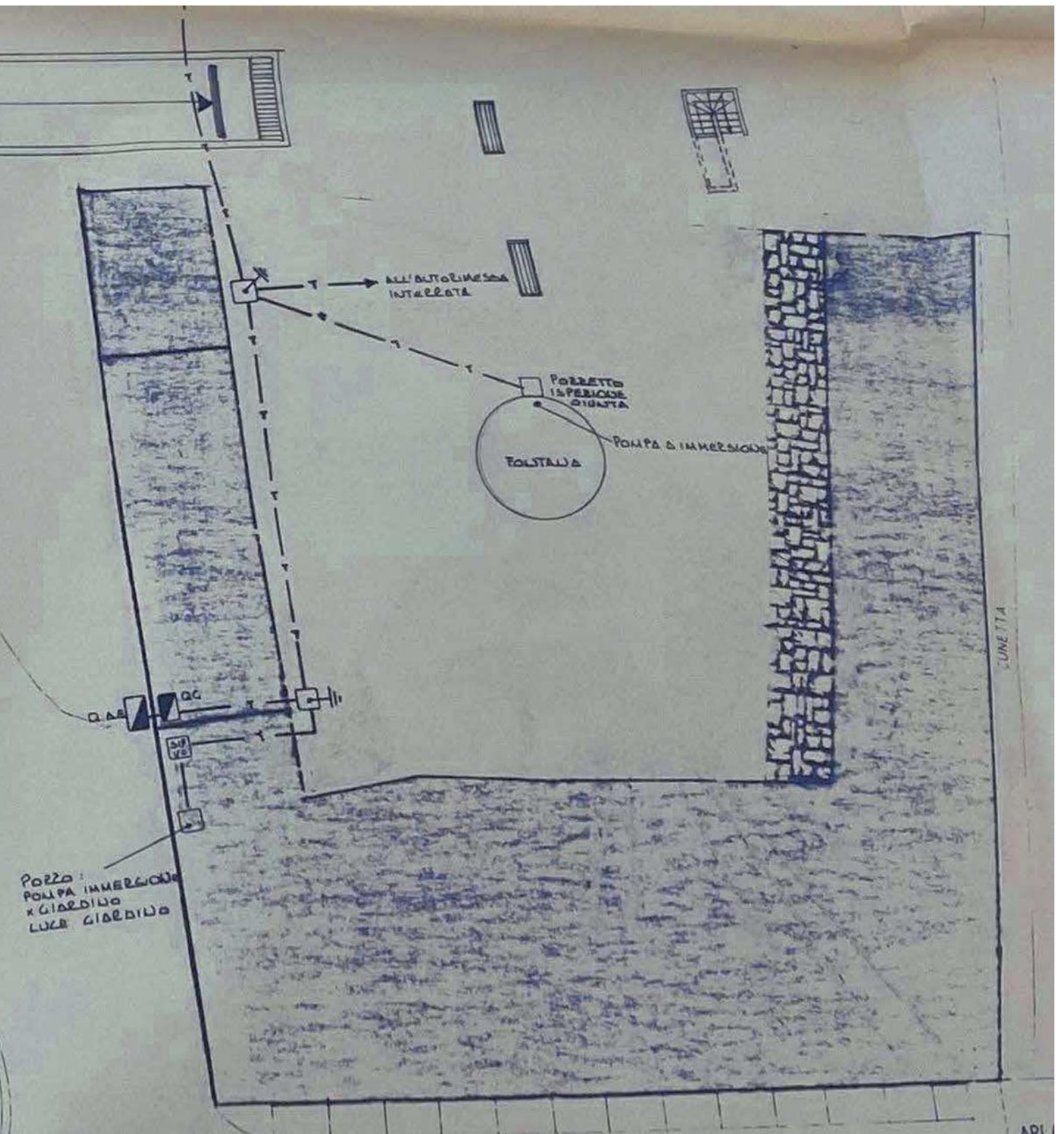

















Architetto Elena Sparaco

C.F. SPRLNE72E50A794J P.I. 02640360166

e-mail: sparacoelena@gmail.com

LEGENDA SIMBOLI:

	CORPO ILLUMINANTE 2x58W
	CORPO ILLUMINANTE 2x36W
X	PUNTO LUCE
X EH	PUNTO LUCE DI EMERGENZA
X L	LAMPIONE TIPO A 2886 E 2886-1 (VEDI TAV. 4)
X LE	LAMPIONE TIPO A 2897 (VEDI TAV. 4)
	INTERRUTTORE UNIPOLARE
	DEVIATORE
	DEVIATORE LUMINOSO
	PRESA 2P+T 10A
	PRESA 2P+T 16A
	PRESA 2P+T 10/16A
⊙	APRI PORTA
⊙ PL	PULSANTE LUMINOSO
	PUNTO ATTACCO TELEVISIVO
	PUNTO ATTACCO TELEFONICO
	PULSANTE A TIRANTE
	CASSETTA DI DERIVAZIONE
	FOTOCELLA CANCELLO
	VIDEOCITOFONO
	QUADRO ELETTRICO
	MOTORE CANCELLO
	VARIATORE DI LUMINOSITA'

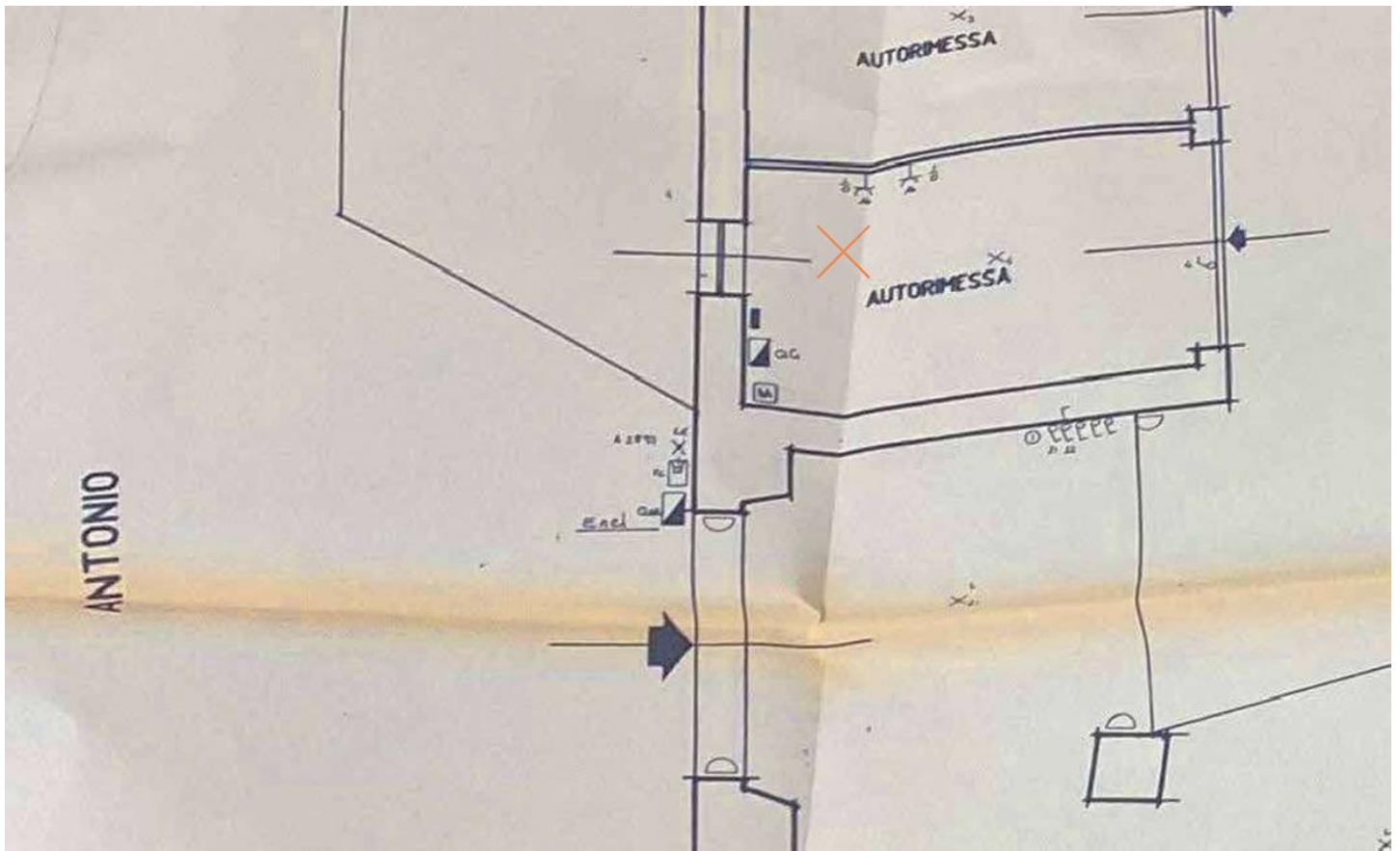

 Autorimessa in atti PE originaria, Lavanderia (sub 5) in atti variante finale

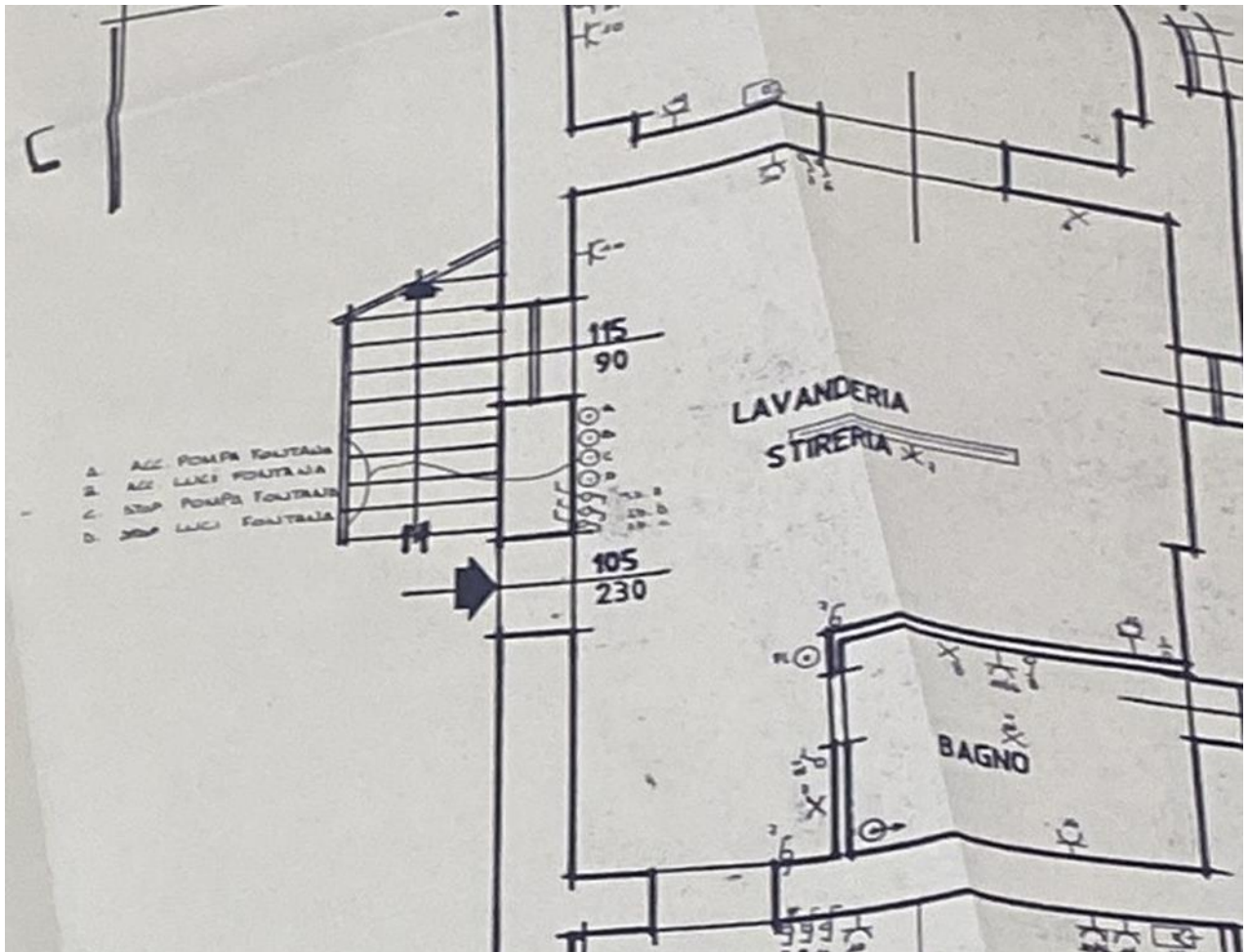

Individuazione comandi elettrici fontana area esterna comune
localizzati nel Locale Accessorio esclusivo u.i. sub 4

(N.B. Stato di fatto difforme, no lavanderia ma vano scale accesso appartamento sub 4)

DOCUMENTAZIONE IN ATTI COMUNALI PROGETTO IMPIANTI IDRO-TERMO-SANITARI-GAS

PIANO TERRA

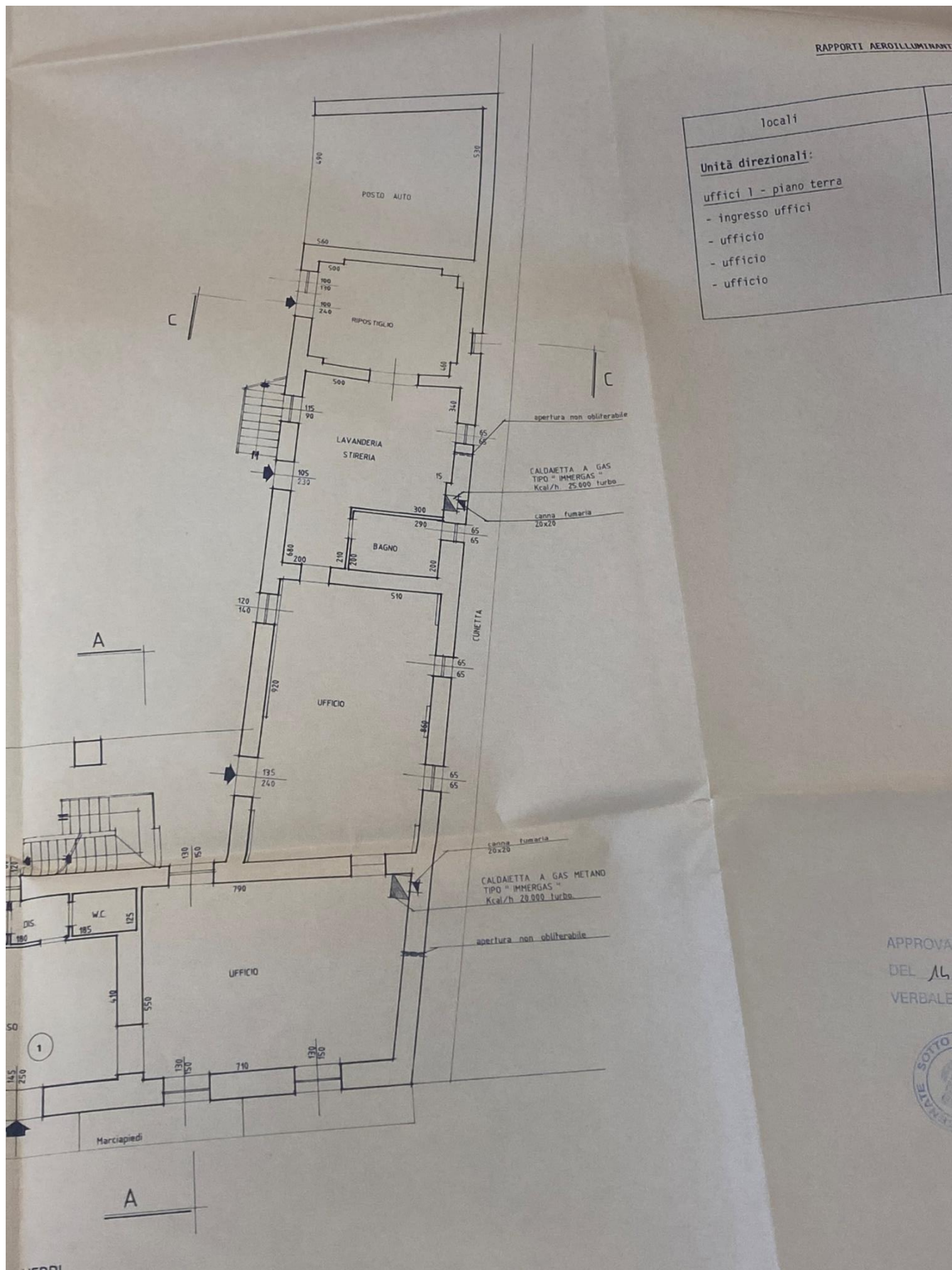

RAPPORTI AERILLUMINANTI

locali	
Unità direzionali:	
uffici 1 - piano terra	
-	ingresso uffici
-	ufficio
-	ufficio
-	ufficio

APPROVATO
DEL AL.
VERBALE



Architetto Elena Sparaco

C.F. SPRLNE72E50A794J P.I. 02640360166

e-mail: sparacoelena@gmail.com

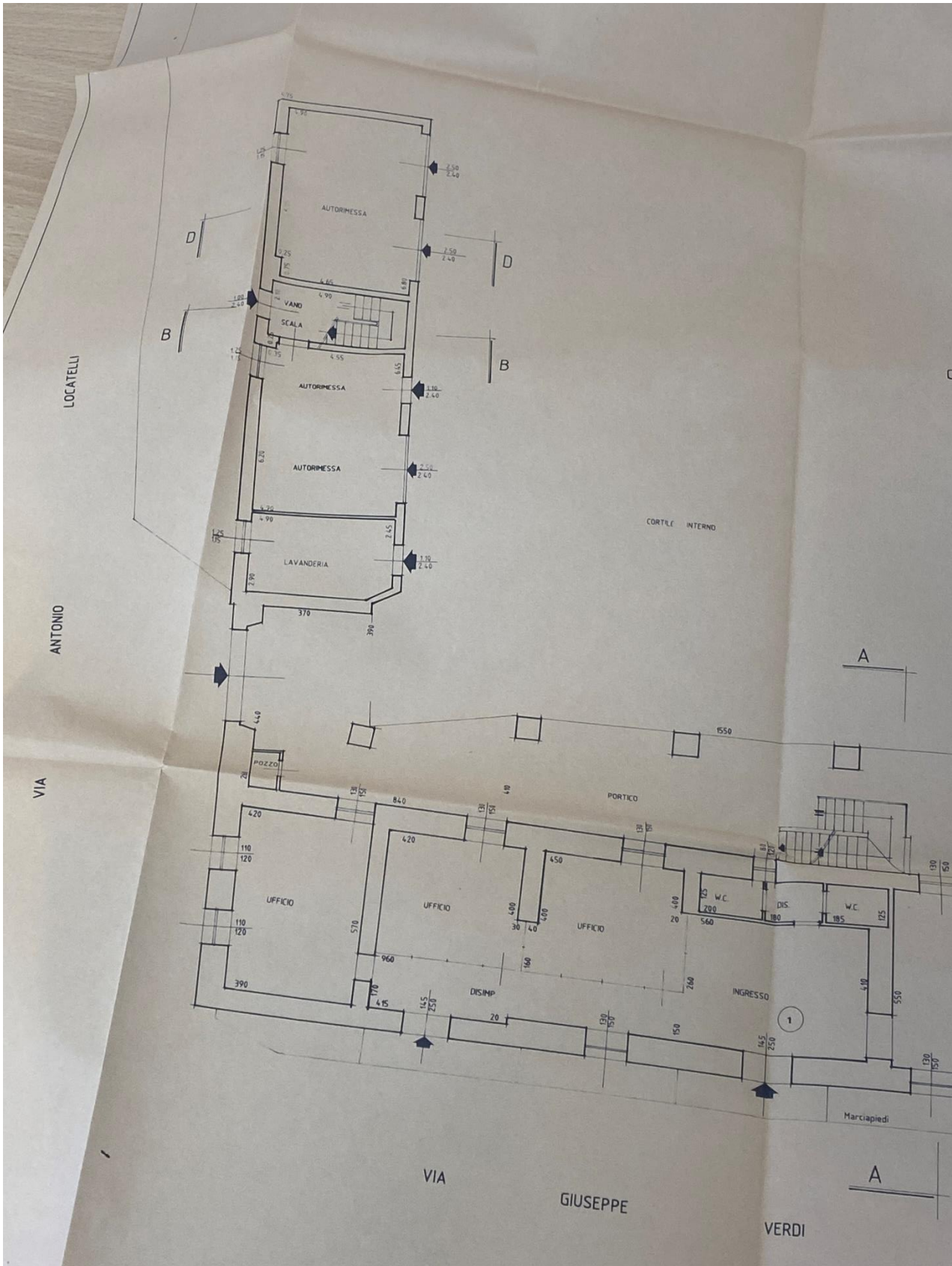

Architetto Elena Sparaco

C.F. SPRLNE72E50A794J P.I. 02640360166

e-mail: sparacoelena@gmail.com

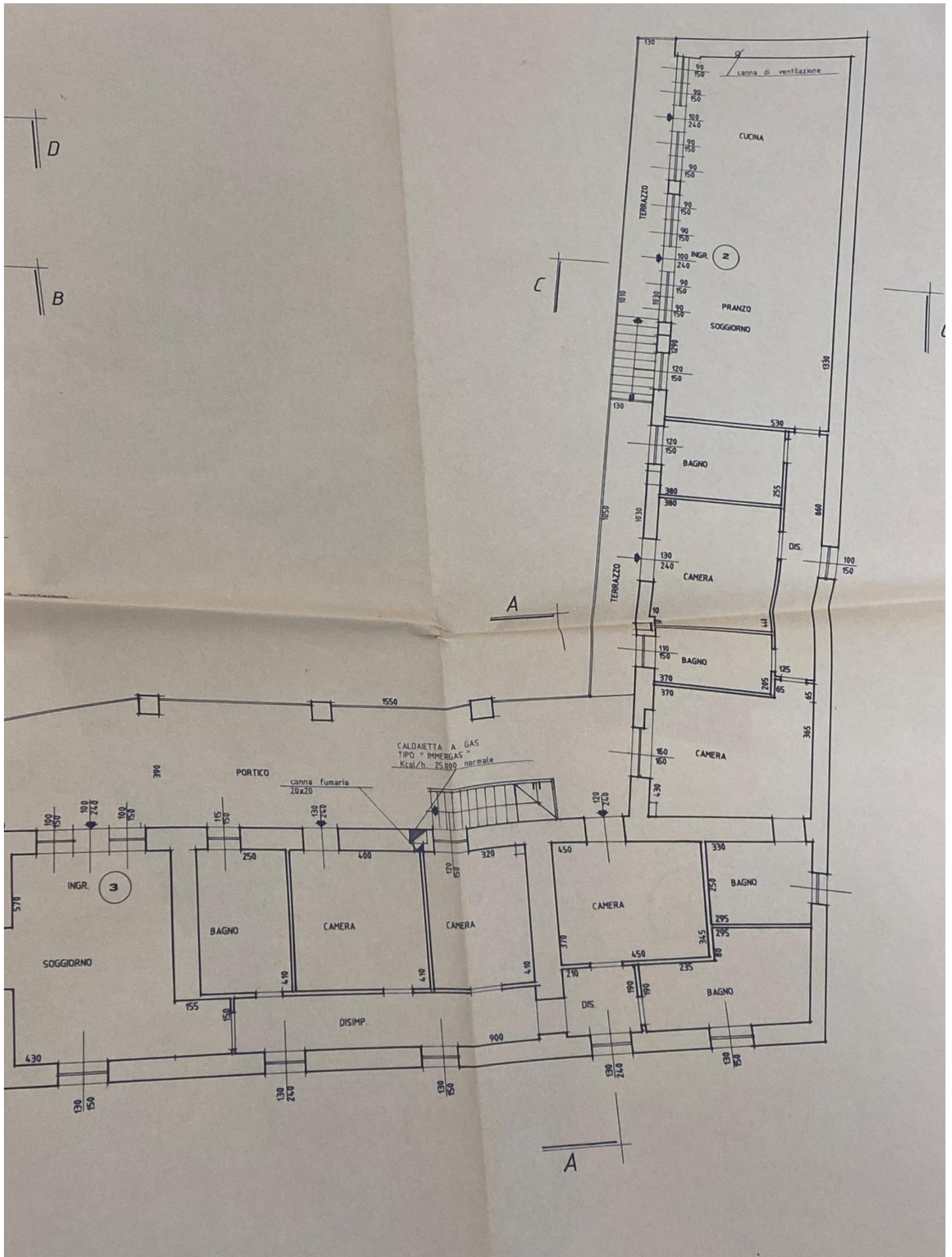

Architetto Elena Sparaco

C.F. SPRENE72E50A794J P.I. 02640360166

e-mail: sparacoelena@gmail.com