

LOTTO 1
 fg.7, plla 625, sub 111
 via M. De Riggi n. 2- Cicciano

a.u.i. p.lla 623

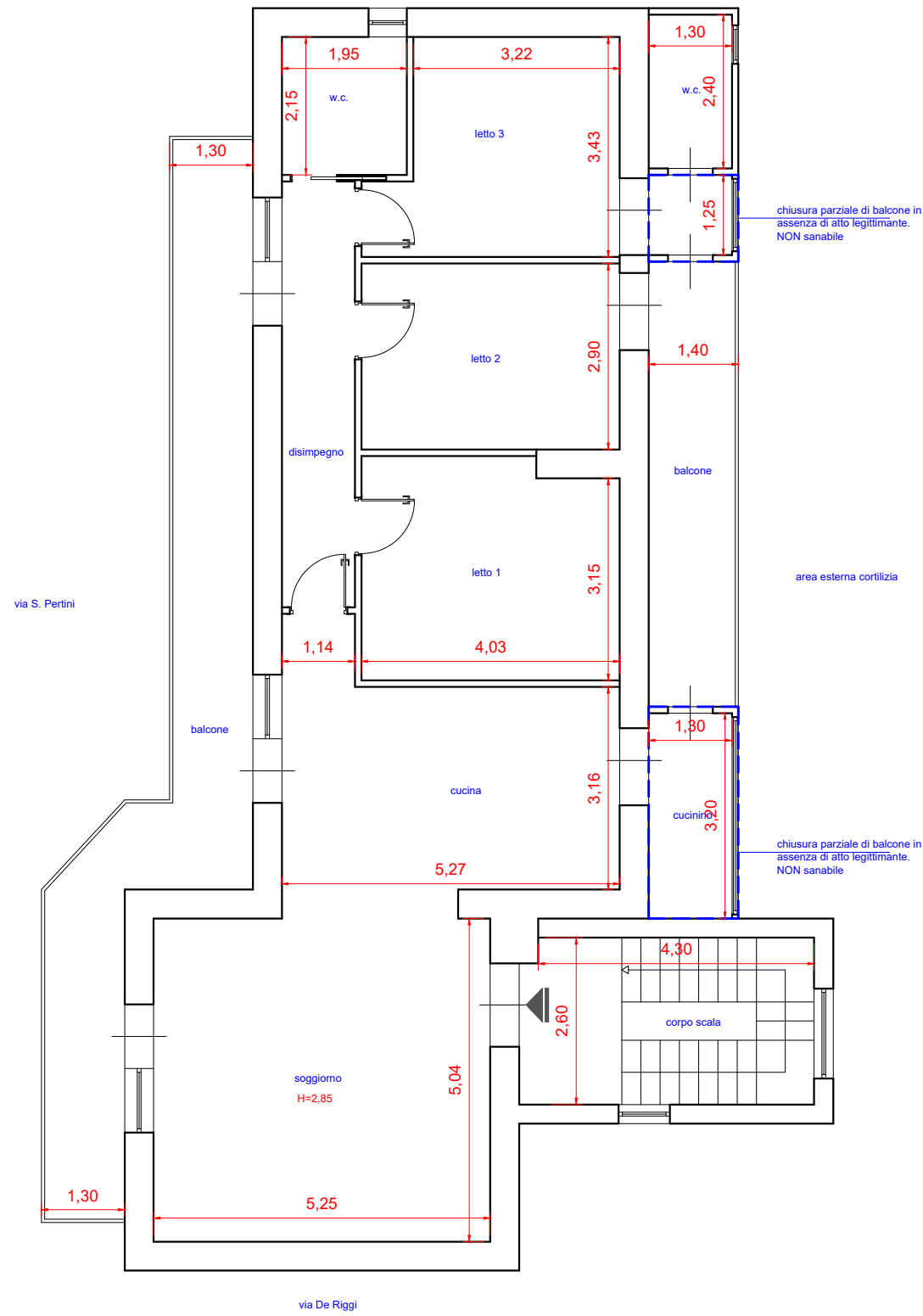

PIANTA PIANO PRIMO - scala 1:100

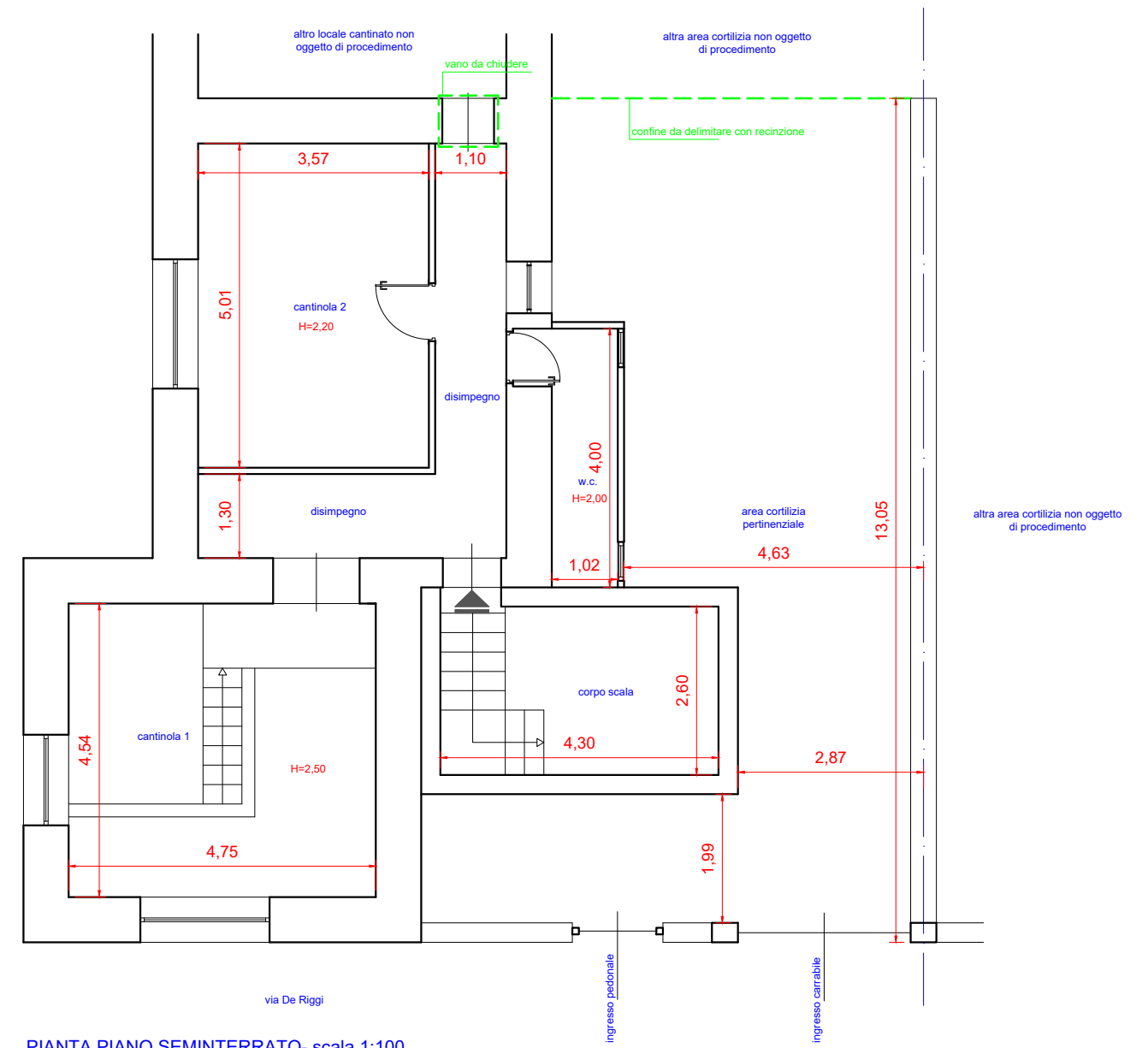

PIANTA PIANO SEMINTERRATO- scala 1:100

ALLEGATO



Tribunale di Nola - Proc. di Esec. Imm. n. 60/2025

BCC NPLs 20202 s.r.l.

c/o
 XXX

G.E.
 dr.ssa Elisabetta Bernardel

C.T.U.
 arch. Andrea Di Sena