

TRIBUNALE DI GROSSETO  
SEZIONE ESECUZIONI E FALLIMENTI

ESECUZIONE IMMOBILIARE

N. 90/2024

Creditore

PENELOPE SPV SRL (C.F. 04934510266)

Debitori

[REDACTED] (C.F. [REDACTED])

[REDACTED] (C.F. [REDACTED])

GIUDICE: Dott. Cristina Nicolò

C.T.U.: Arch. Andrea Spinelli

**ALLEGATO 4**

Documentazione fotografica





Sala vendita

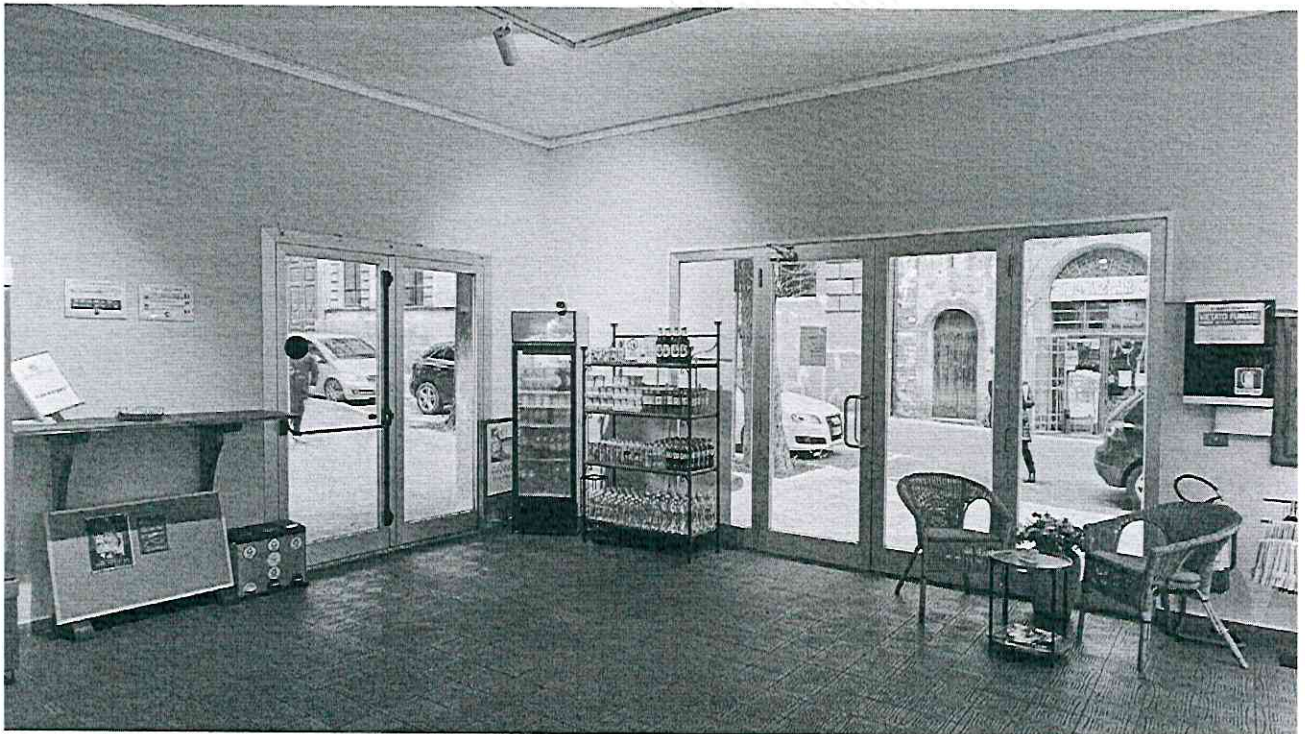

Sala vendita





Laboratorio

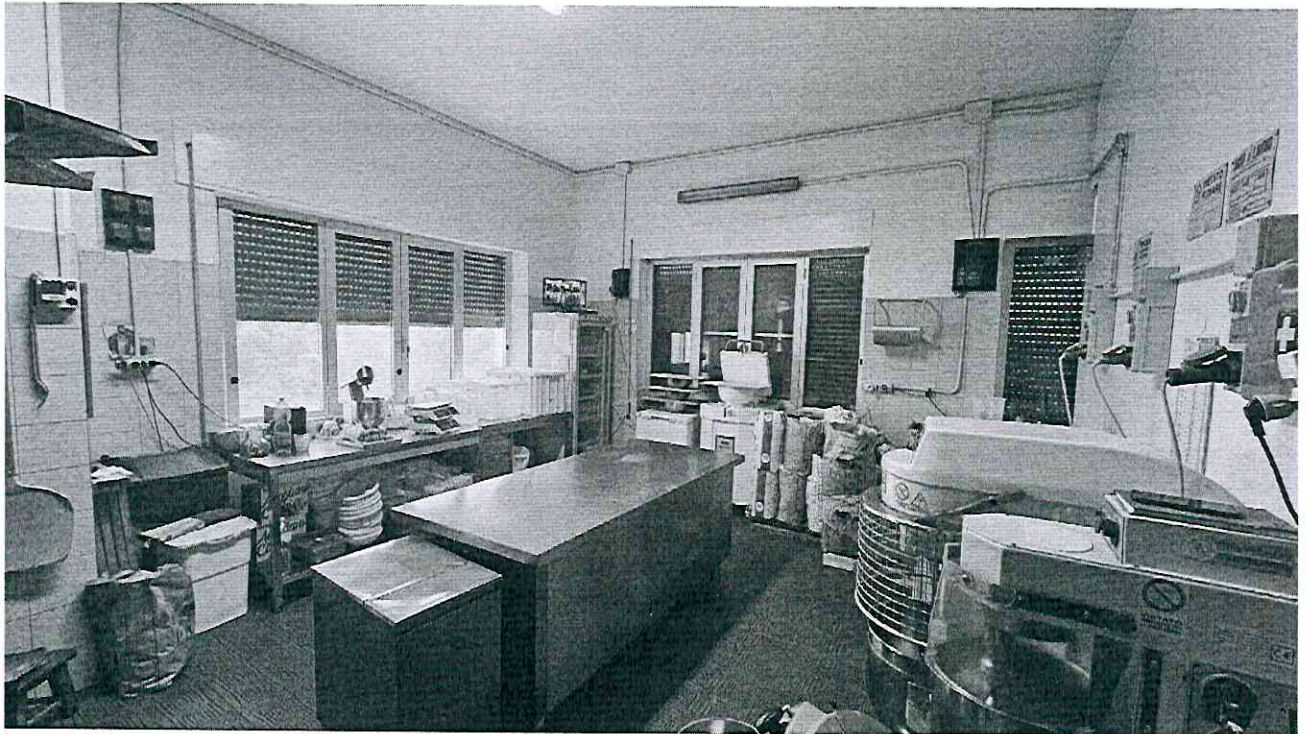

Laboratorio



Via Puccini 11 F. 191 p.364 s.11-6



Vista esterna

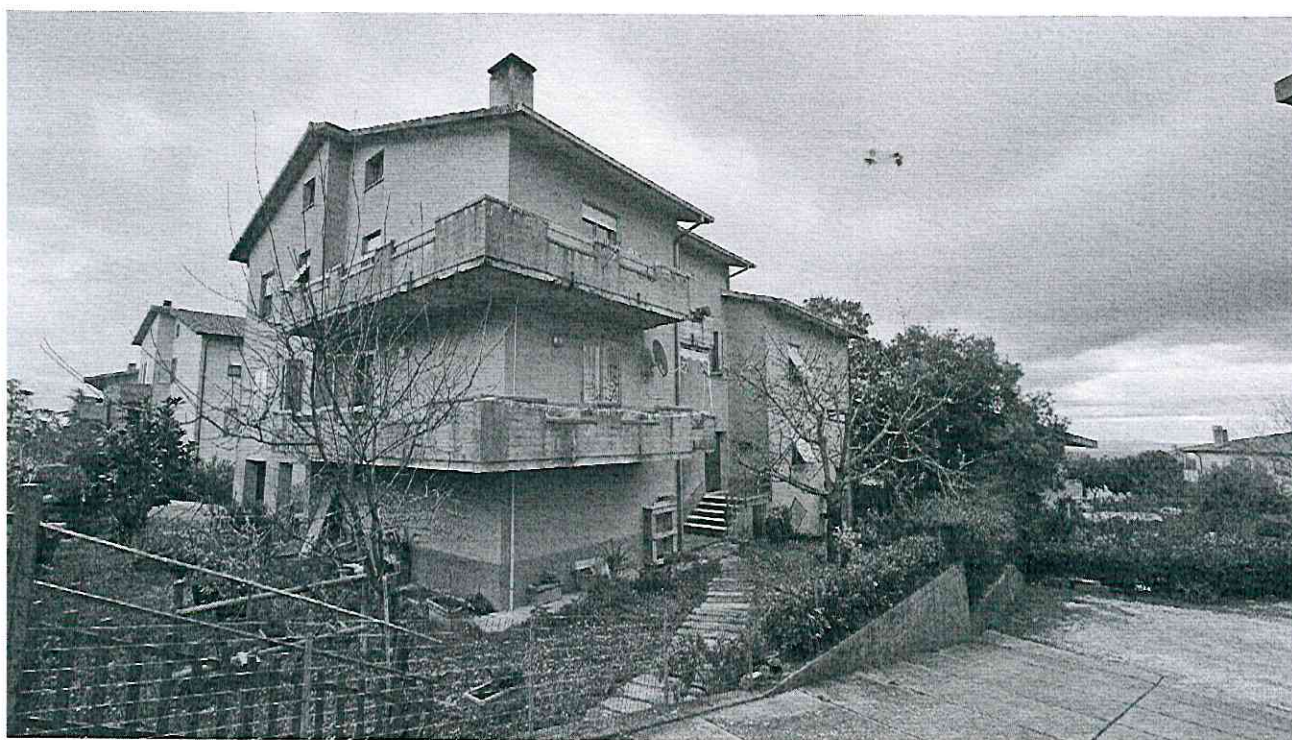

Vista esterna





Cantina



Cantina

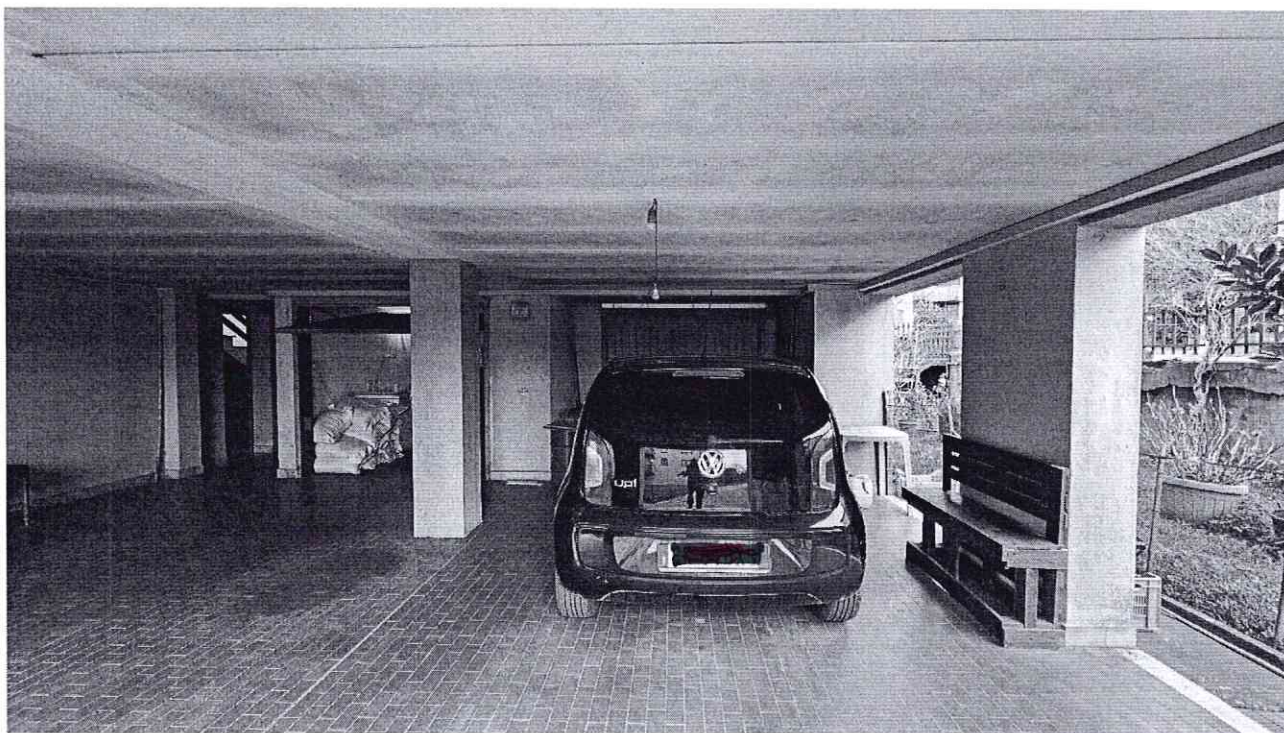

Posto auto

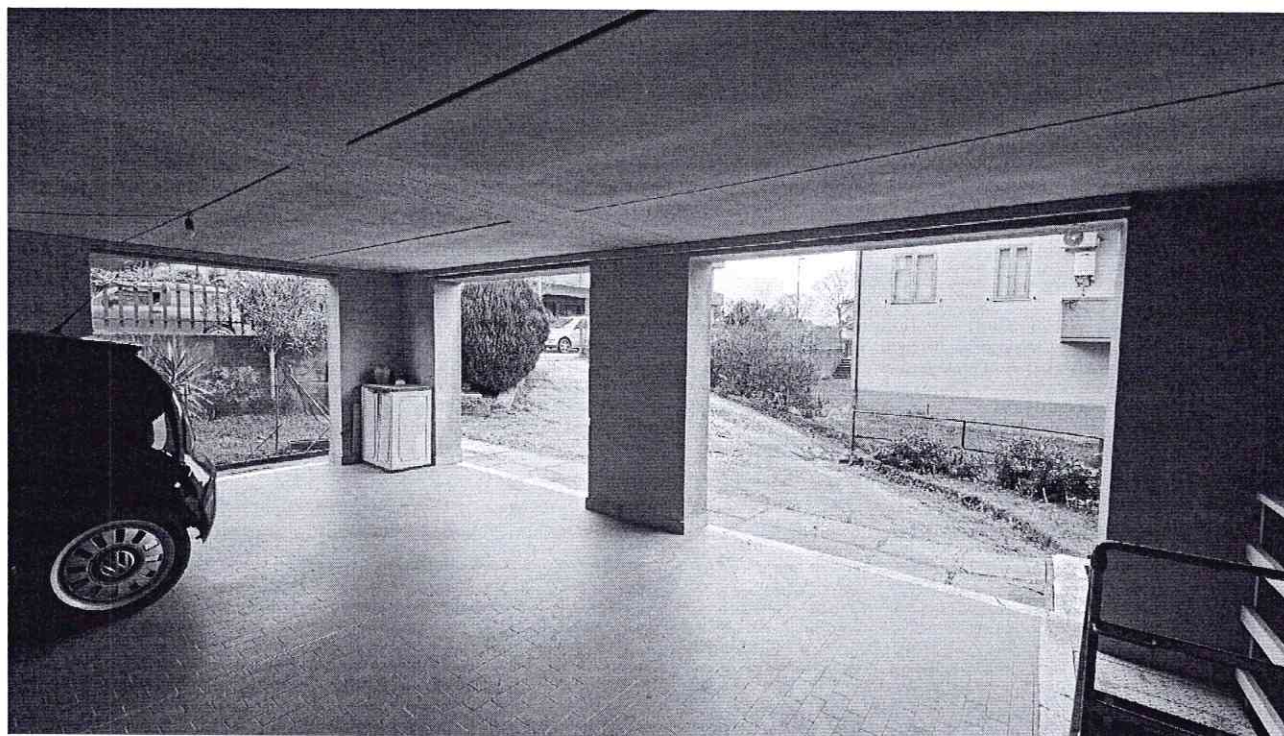

Portico





Autorimessa



Scala soffitta

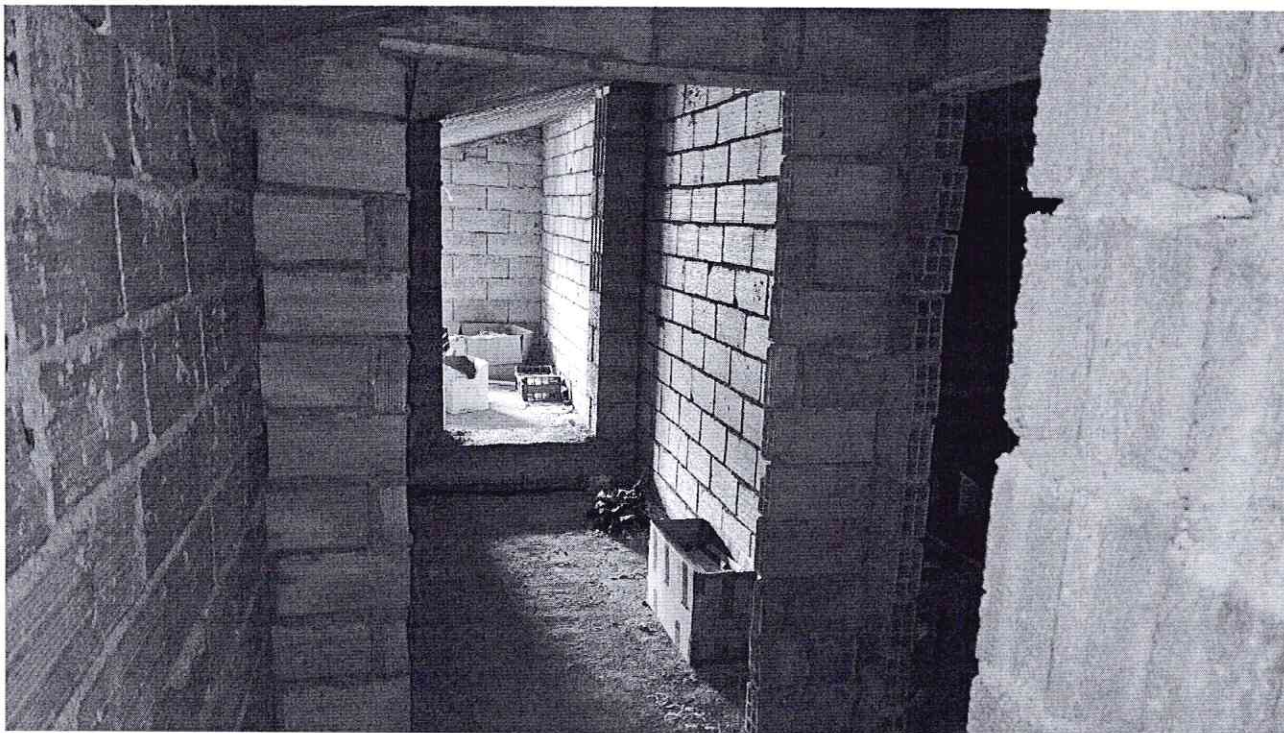

Soffitta

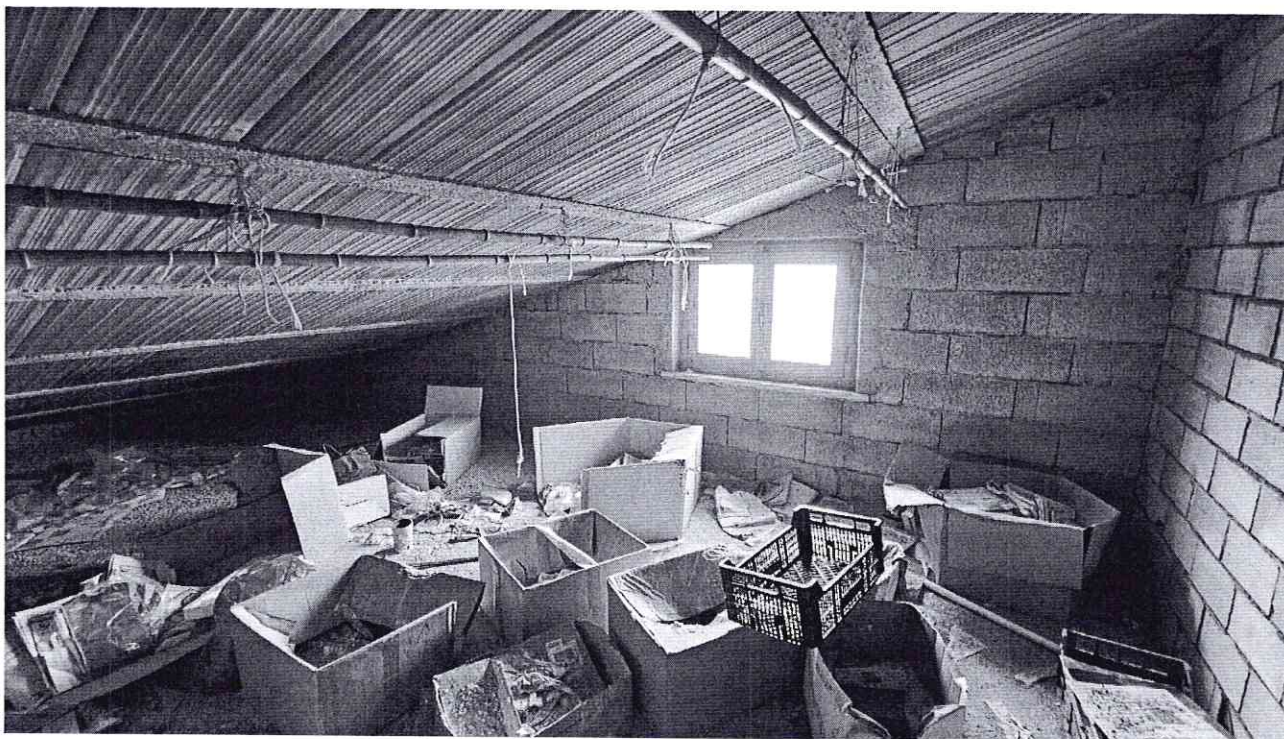

Soffitta





Appartamento



Appartamento





Appartamento



Appartamento



Via Puccini 29 F.191P.425 S.7-4



Vista esterna



Vista esterna





Appartamento

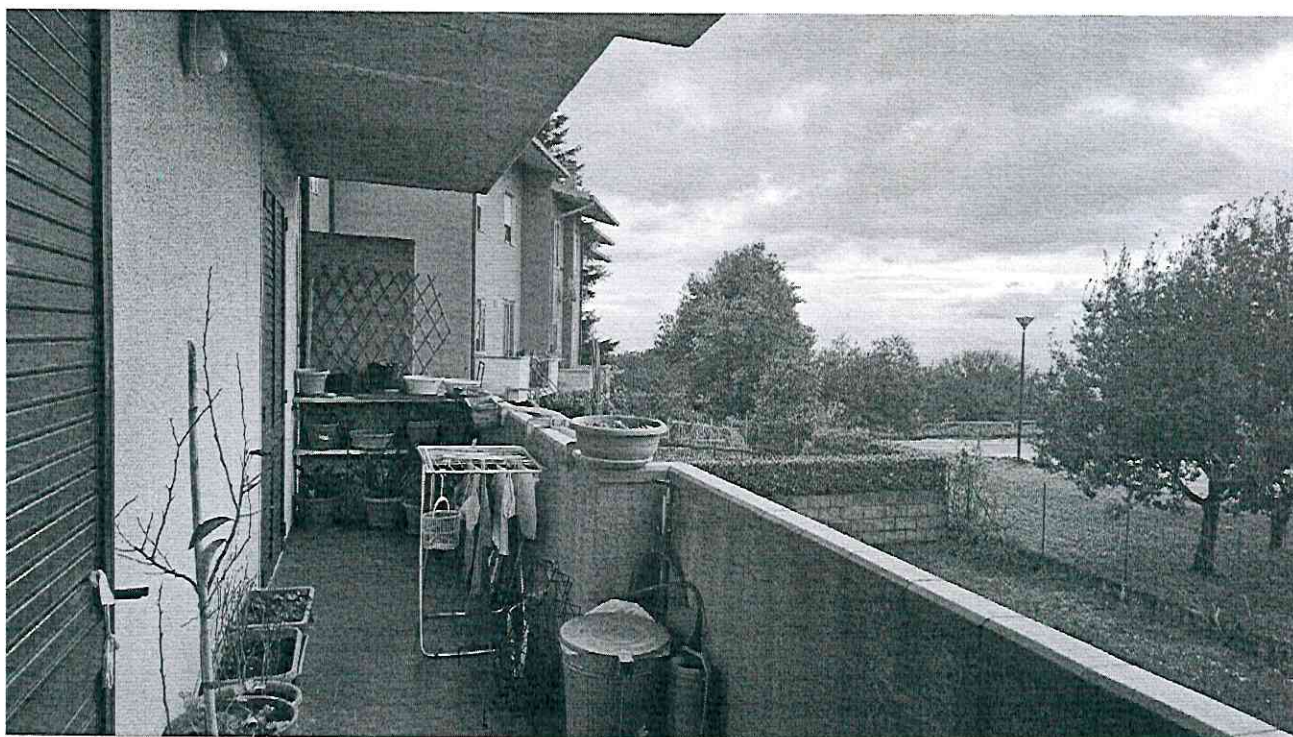

Appartamento





Appartamento



Appartamento





Autorimessa





Magazzino 1



Ingresso magazzino



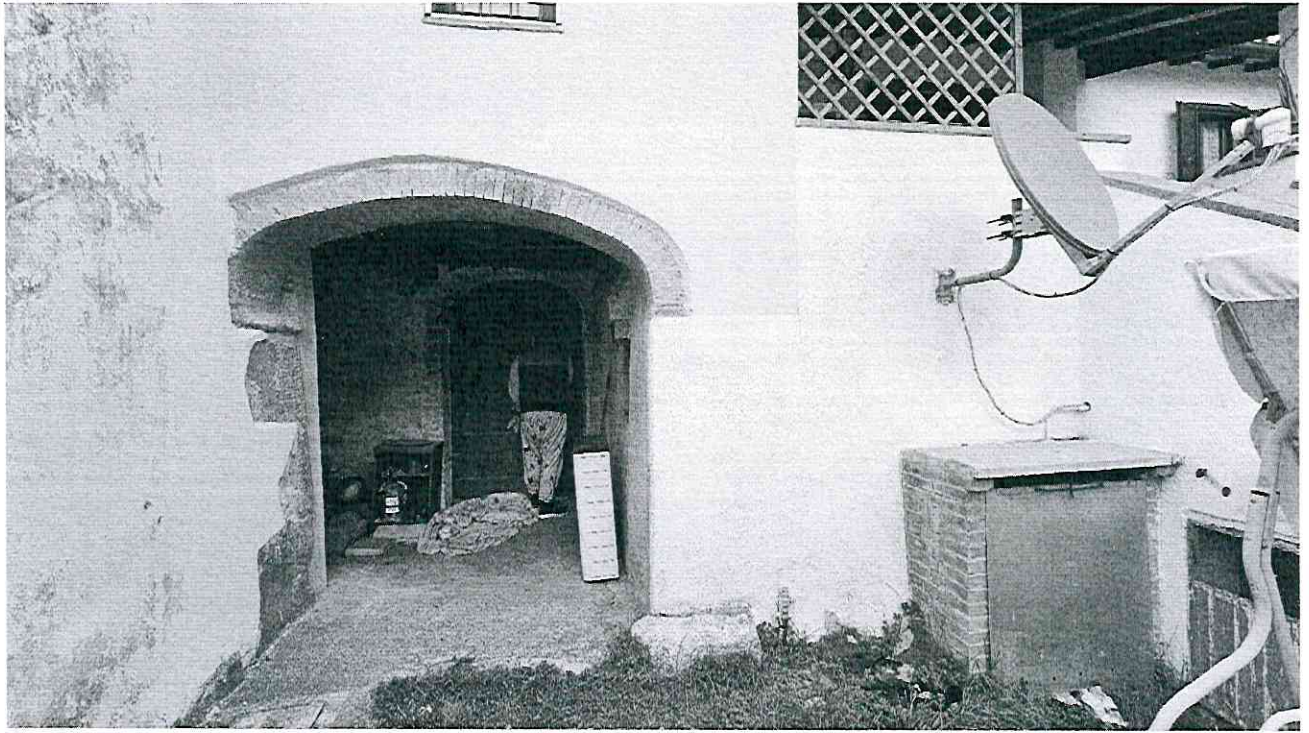

Ingresso magazzino

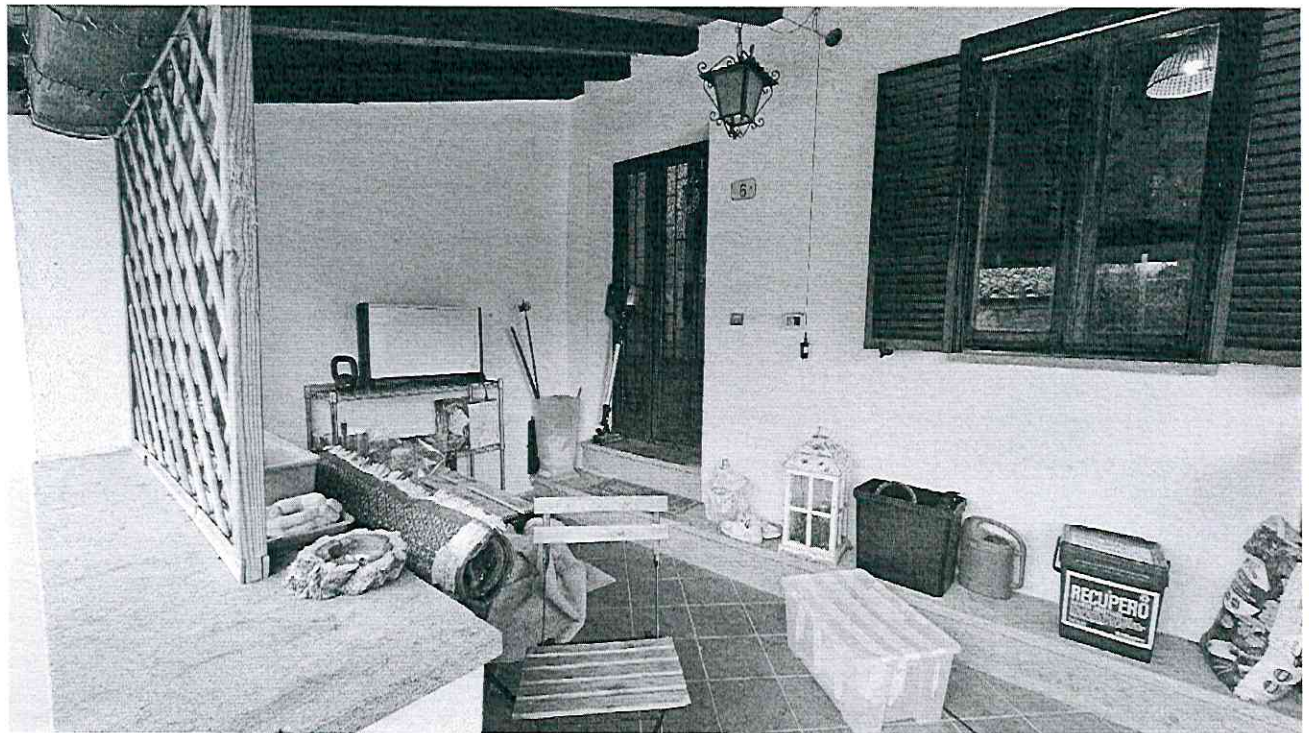

Portico ingresso appartamento



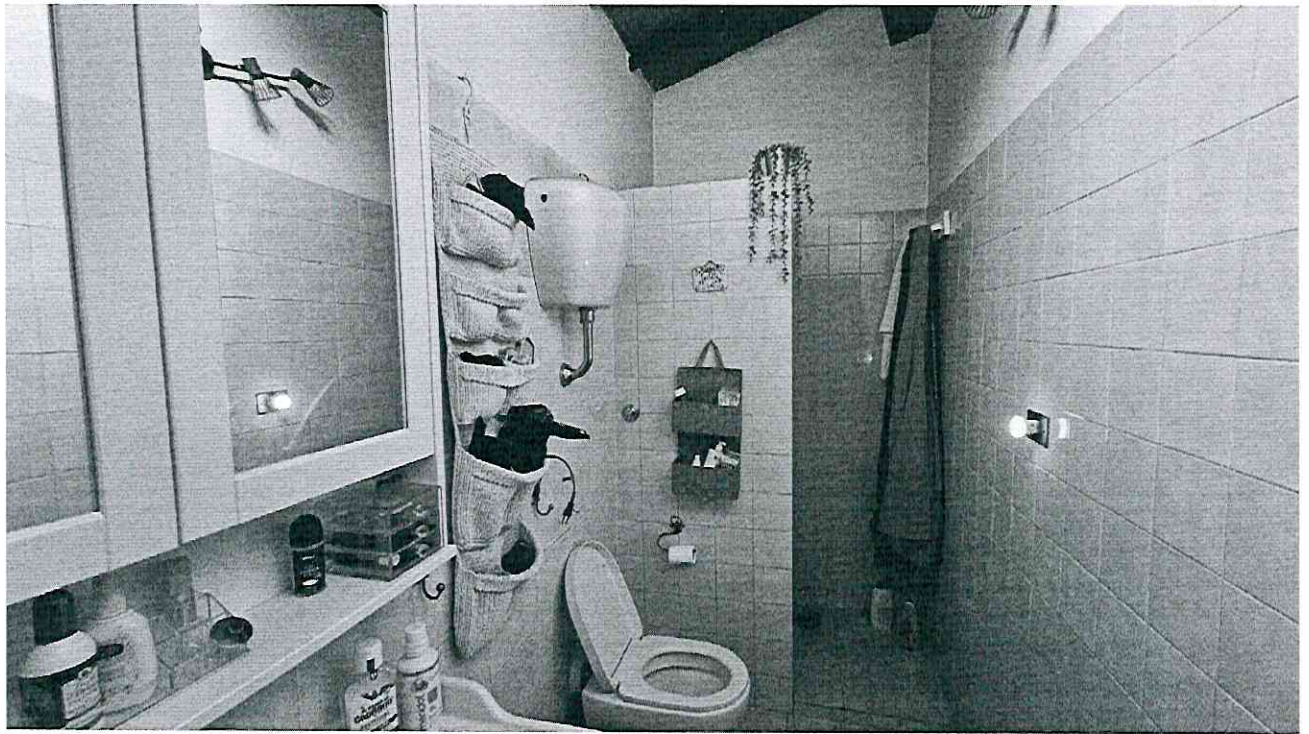

Servizio igienico



Disimpegno





Camera 2

