

TRIBUNALE DI GROSSETO
SEZIONE ESECUZIONI E FALLIMENTI

ESECUZIONE IMMOBILIARE

N. 90/2024

Creditore

PENELOPE SPV SRL (C.F. 04934510266)

Debitori

[REDACTED] (C.F. [REDACTED])

[REDACTED] (C.F. [REDACTED])

GIUDICE: Dott. Cristina Nicolò

C.T.U.: Arch. Andrea Spinelli

ALLEGATO 5

Documentazione tecnica



PE 1031/1982
CONC. 27/1982

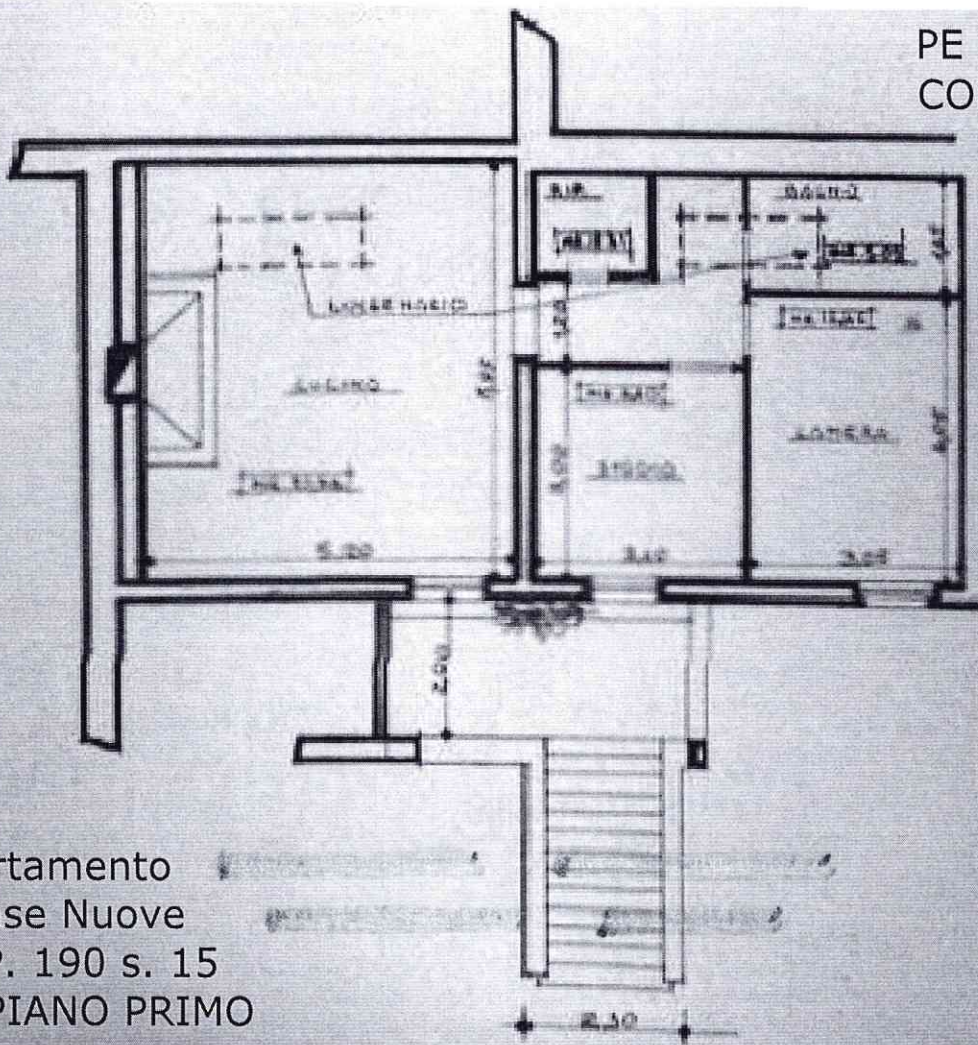

Appartamento
Via Case Nuove
F. 150 P. 190 s. 15
RILIEVO PIANO PRIMO

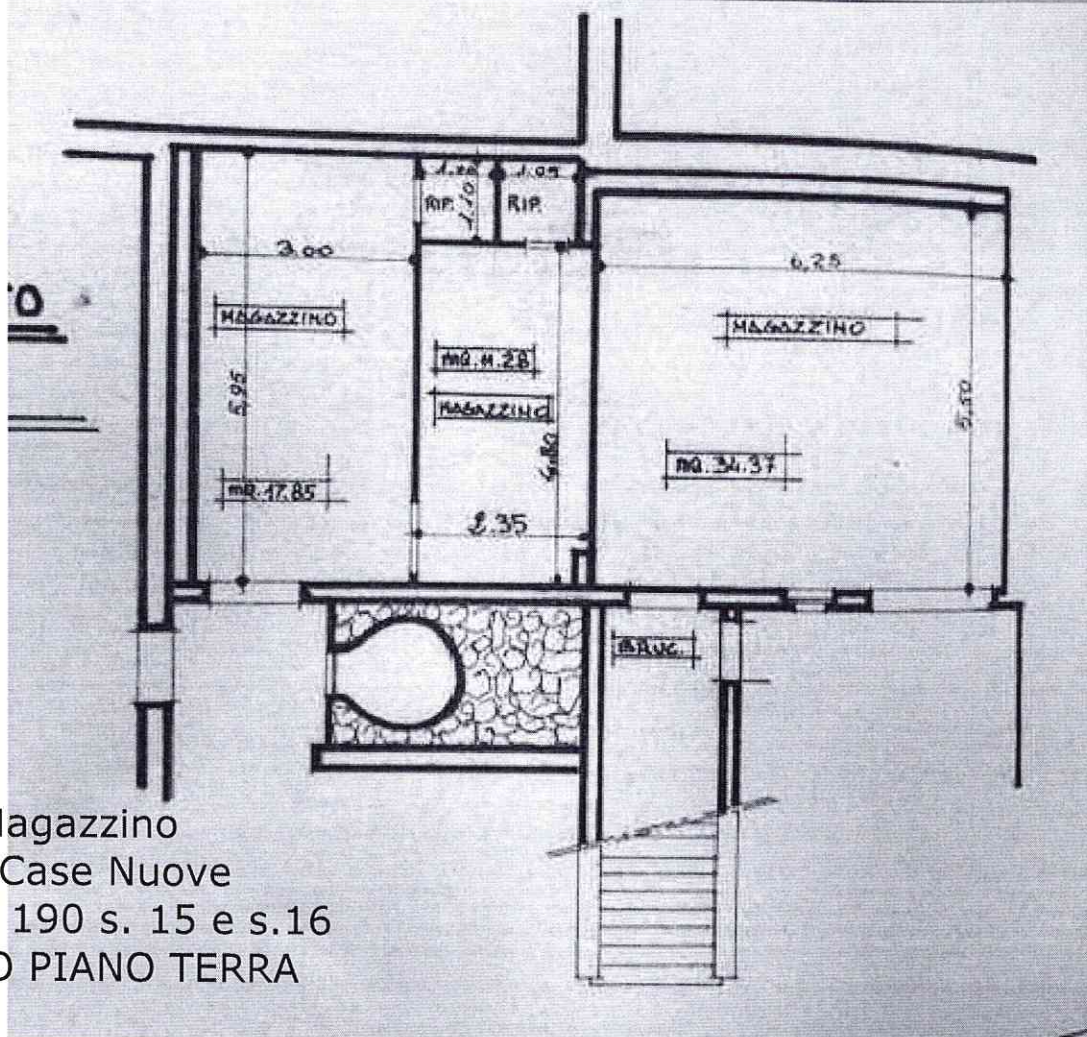

Magazzino
Via Case Nuove
F. 150 P. 190 s. 15 e s.16
RILIEVO PIANO TERRA

Firmato Da: SPINELLI ANDREA Emesso Da: ARUBAPEC S.P.A. NG CA 3 Serial#: 622787dc0afd69859040734bdab37fb



PROSPETTO

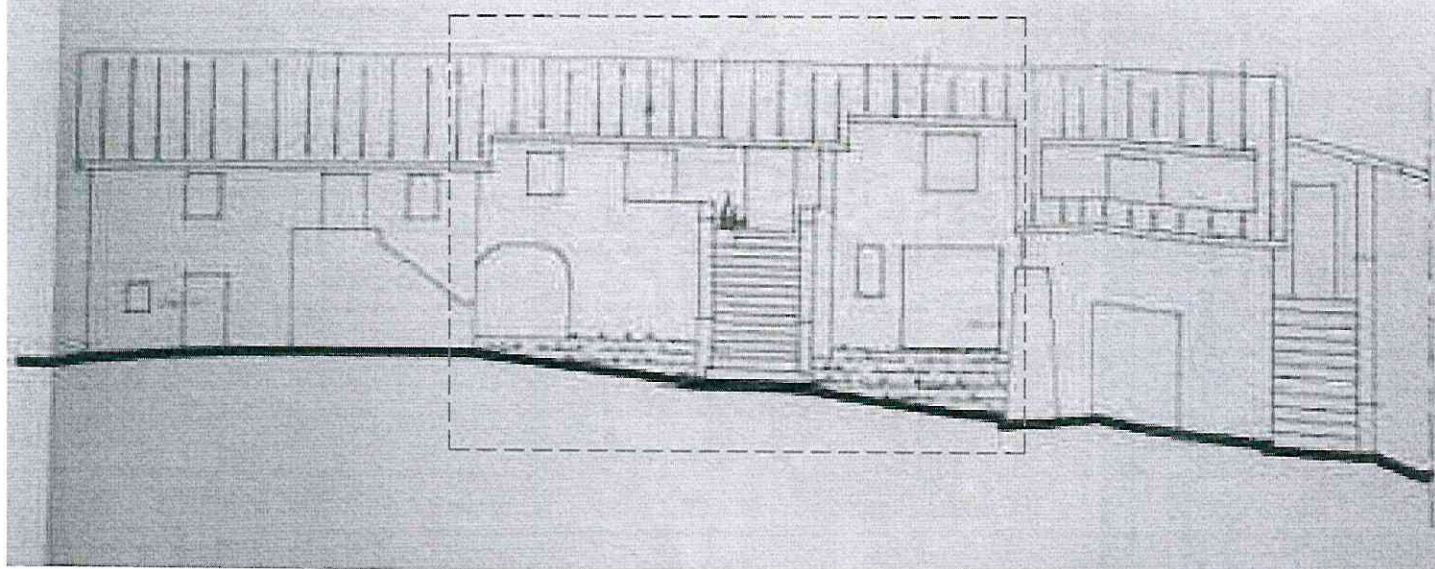

SEZIONE

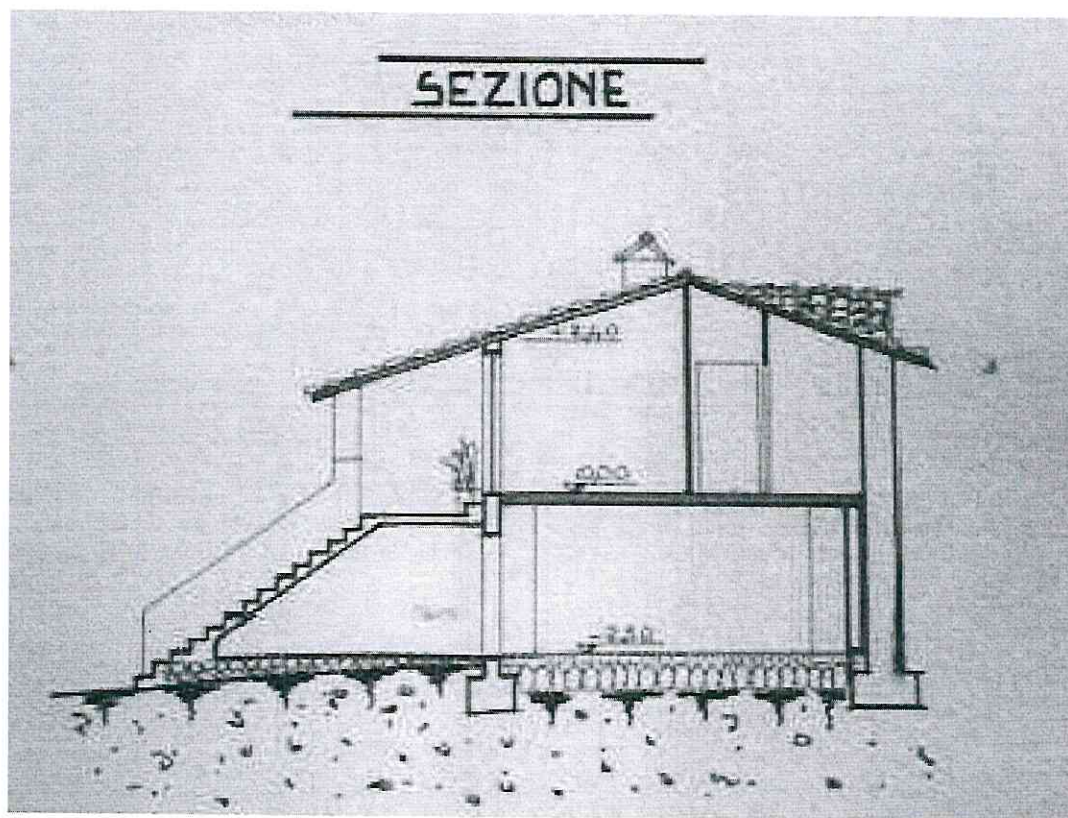

Appartamento
Via Case Nuove
F. 150 P. 190 s. 15
RILIEVO PIANO PRIMO

- COSTRUZIONI
- DEMOLIZIONI
- SUP. COMMERCIALE

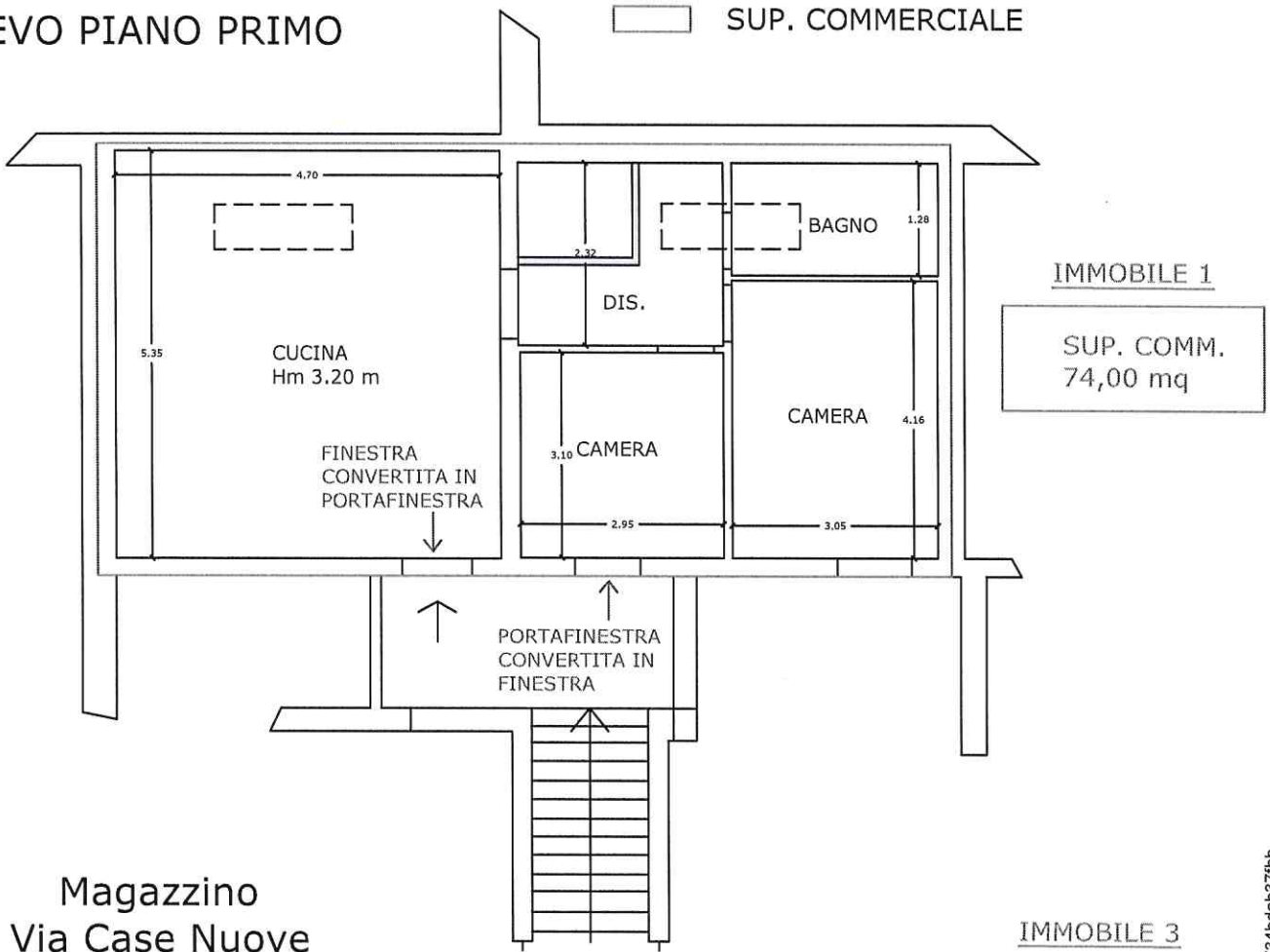

Magazzino
Via Case Nuove
F. 150 P. 190 s. 15 e s.16
RILIEVO PIANO TERRA

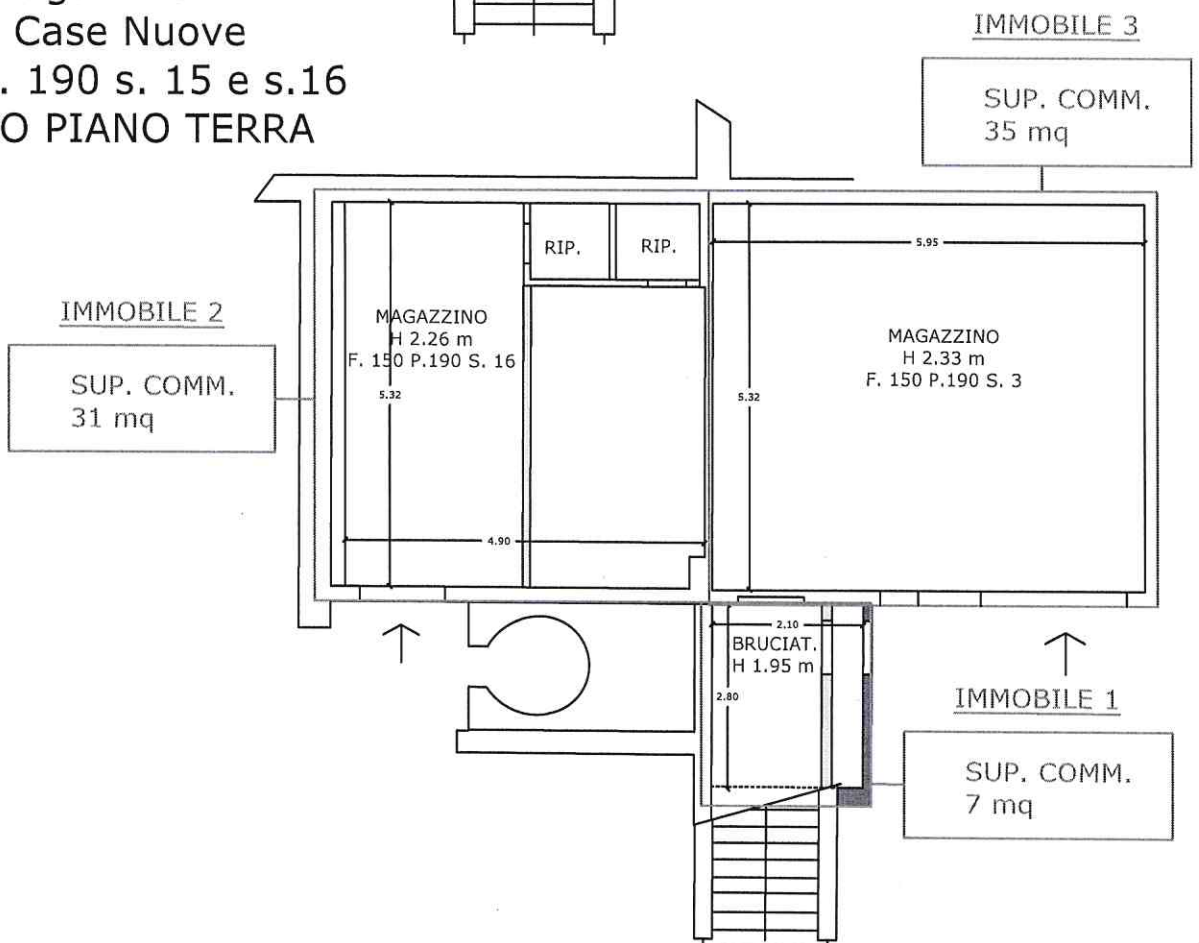

Firmato Da: SPINELLI ANDREA Emesso Da: ARUBAPEC S.P.A. NG CA 3 Serial#: 6227874c0afd69859040734bdab37fbb



Fondo commerciale
Via XX Settembre
F. 191 P. 482 s. 1
RILIEVO PIANO TERRA

PE 1058/1992
conc. 68/1982

MODIFICATO

1
2
3
4
5

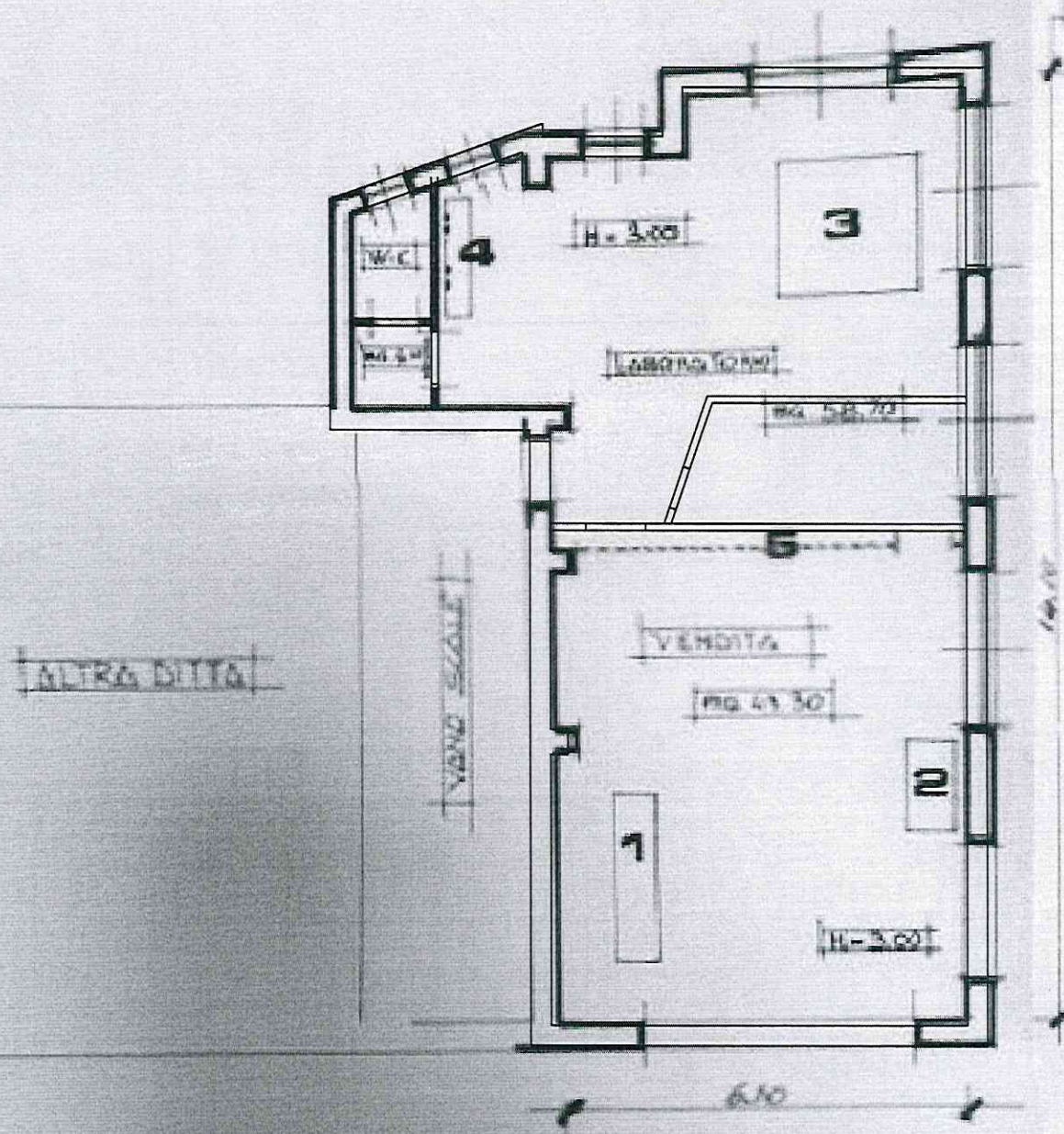



ALTRA DITTA

VIA XX SETTEMBRE
PIANO TERRA



Fondo commerciale
Via XX Settembre
F. 191 P. 482 s. 1
RILIEVO PIANO TERRA

-  COSTRUZIONI
-  DEMOLIZIONI
-  SUP. COMMERCIALE

IMMOBILE 4

SUP. COMM.
105 mq

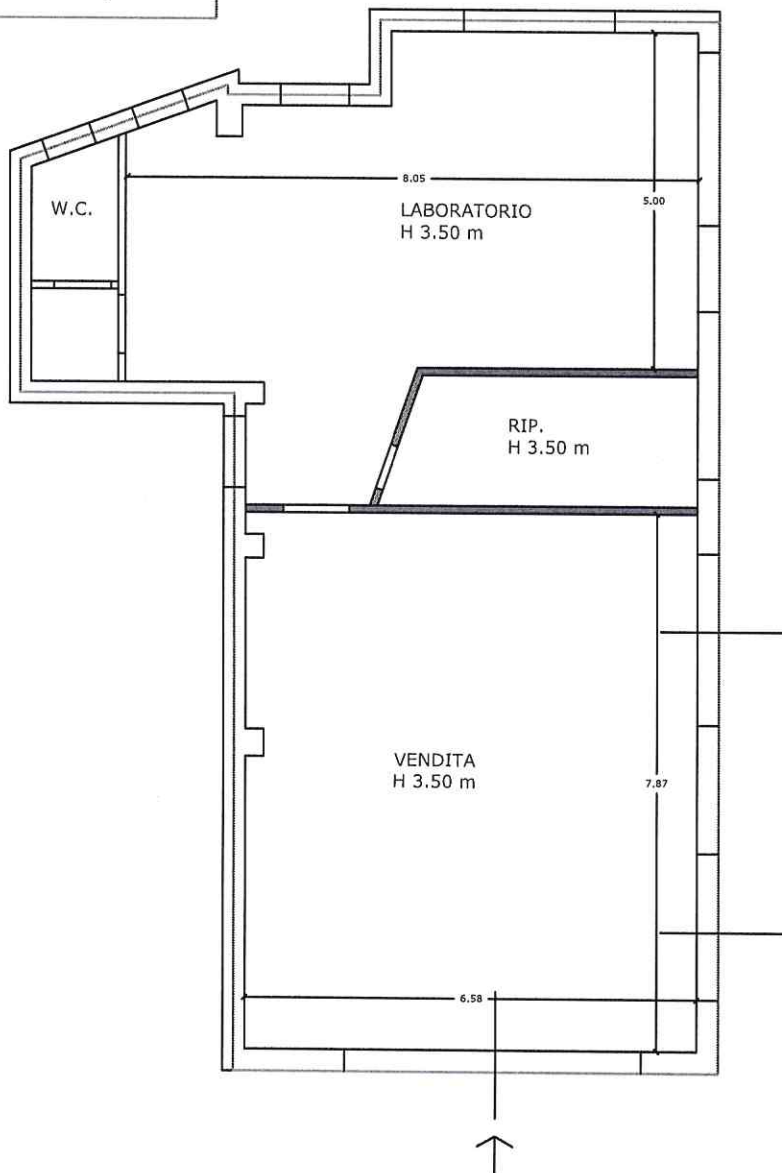

PE 713/1980
VARIANTE 13/1987

Autorimessa
Via Puccini 11
F. 192 P. 364 s. 6
RILIEVO PIANO TERRA

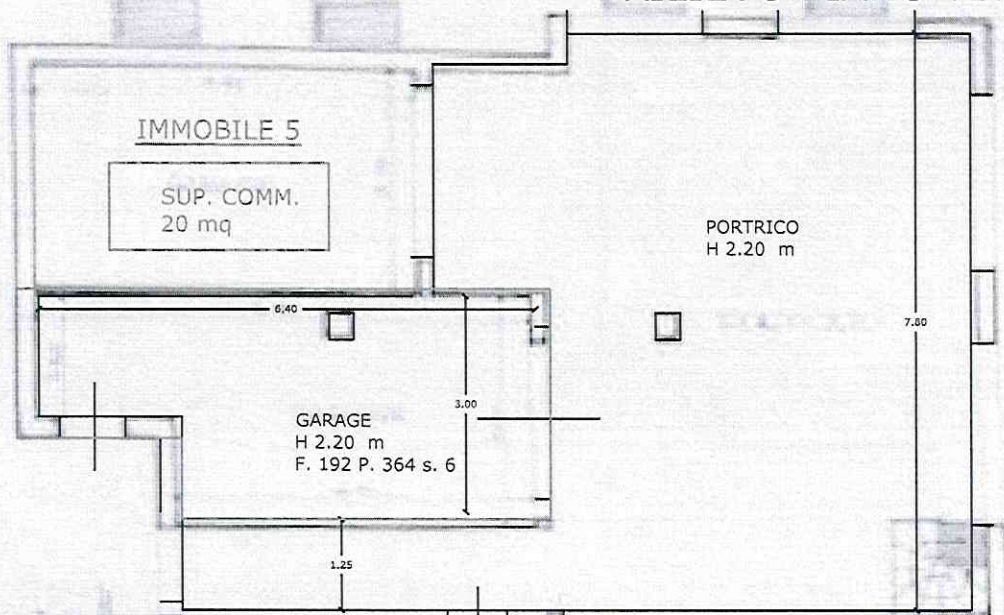

P. TERRA



PE 713/1980
VARIANTE 13/1987

Appartamento
Via Puccini 11
F. 192 P. 364 s. 11

RILIEVO PIANO SOTTOSTRADA

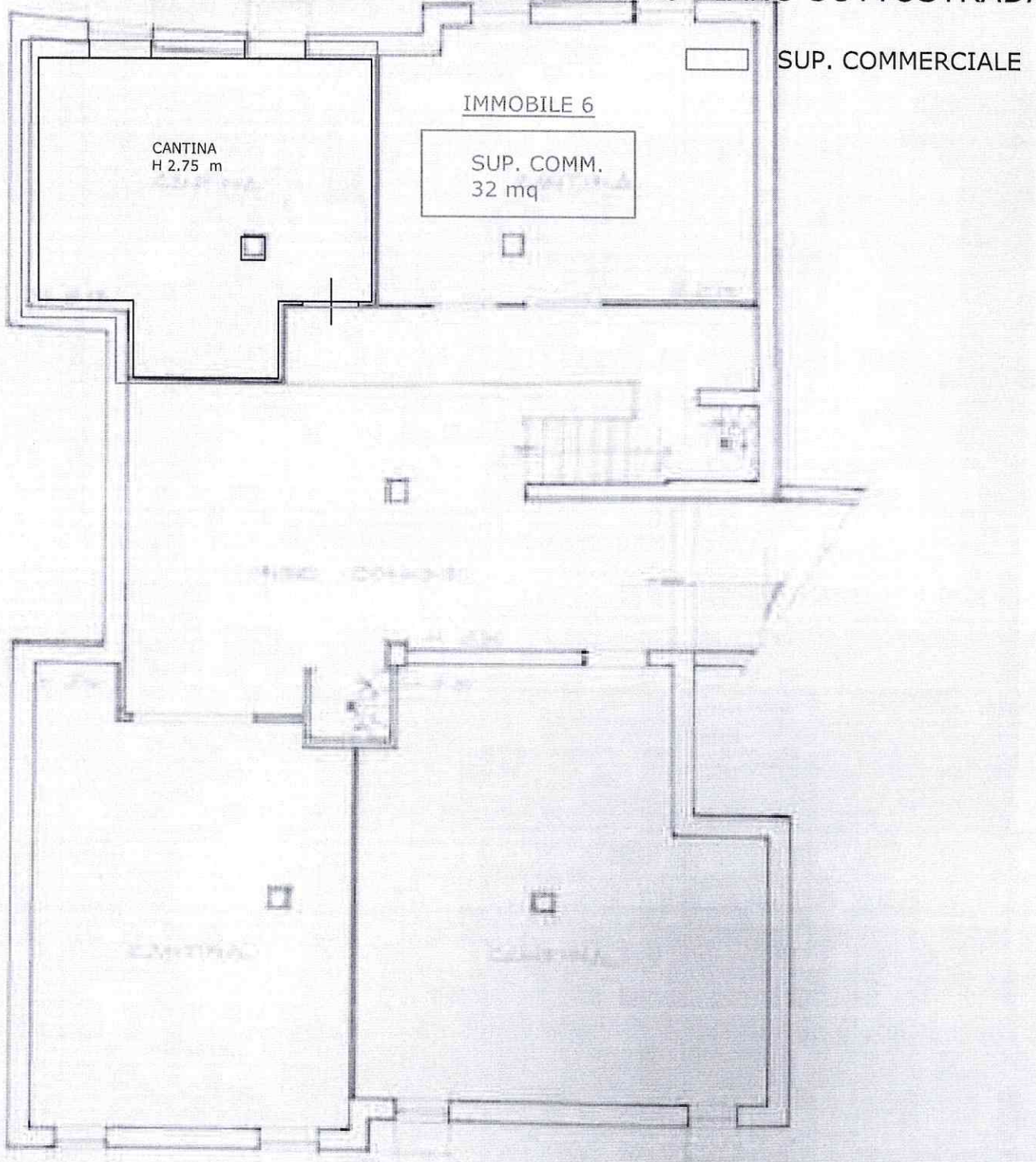

SUP. COMMERCIALE

IMMOBILE 6

SUP. COMM.
32 mq

CANTINA
H 2.75 m

P. DOIMO SOTTOSTRADA
(INTERDIZIATO)



PE 713/1980
VARIANTE 13/1987

Appartamento
Via Puccini 11
F. 192 P. 364 s. 6
RILIEVO PIANO TERRA

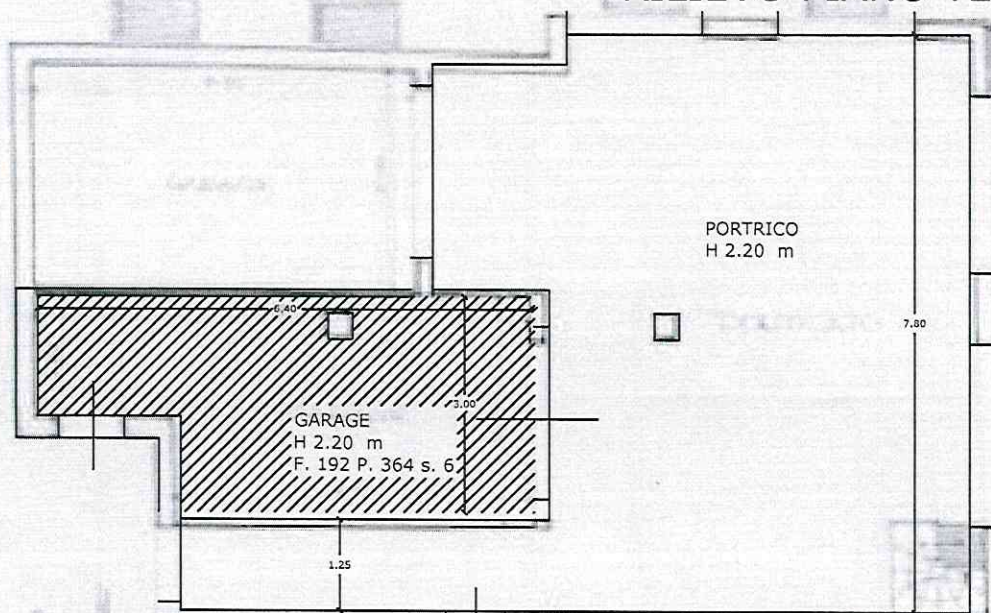

PE 713/1980

VARIANTE 13/1987 SUP. COMMERCIALE

Appartamento

Via Puccini 11

F. 192 P. 364 s. 11

RILIEVO PIANO SECONDO

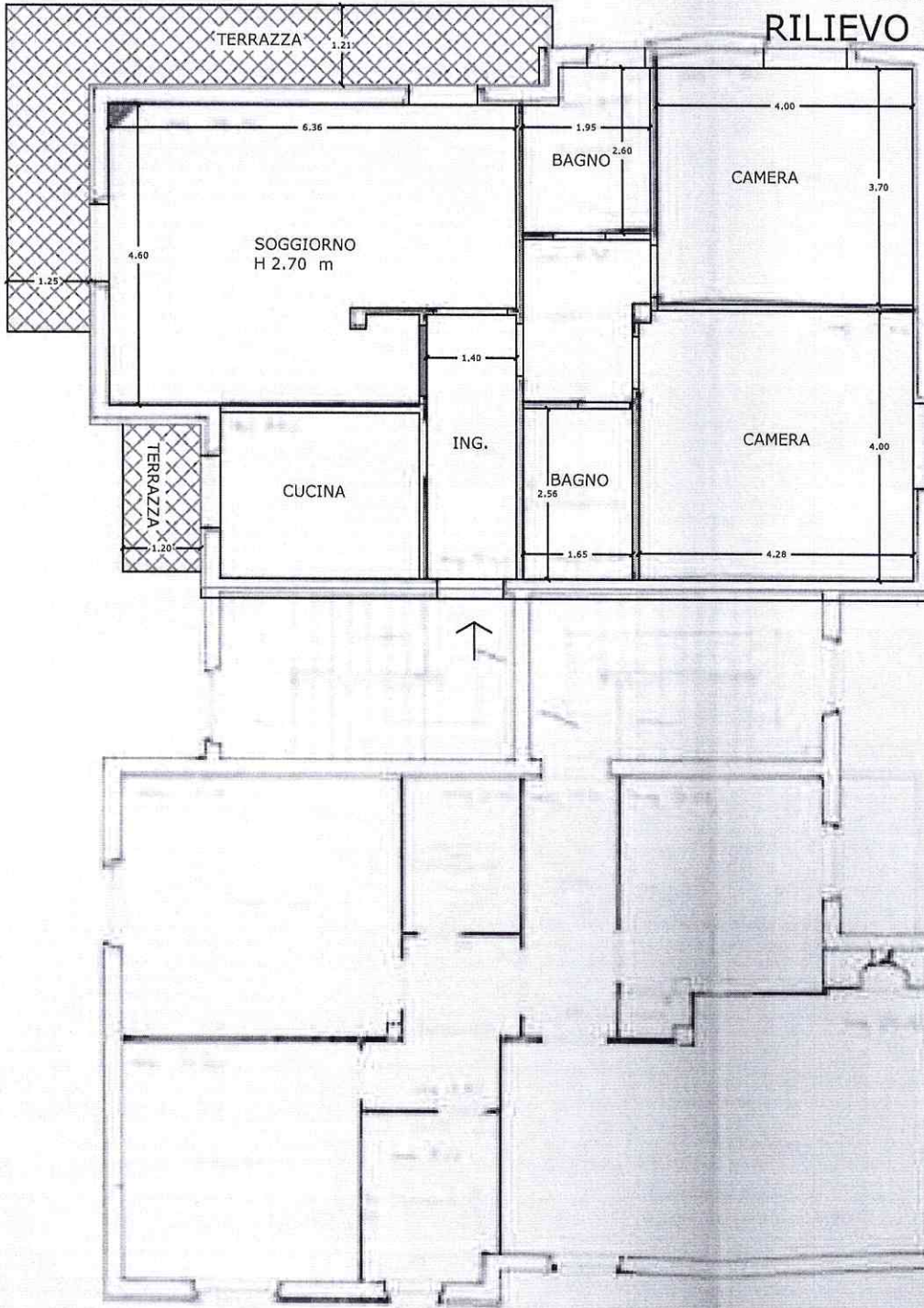

IMMOBILE 6

SUP. COMM.
99 mq
TERRAZZE 18 mq

● COSTRUZIONI

○ DEMOLIZIONI

PIANO SECONDO



PE 713/1980
VARIANTE 13/1987

Appartamento
Via Puccini 11
F. 192 P. 364 s. 11
RILIEVO PIANO TERZO

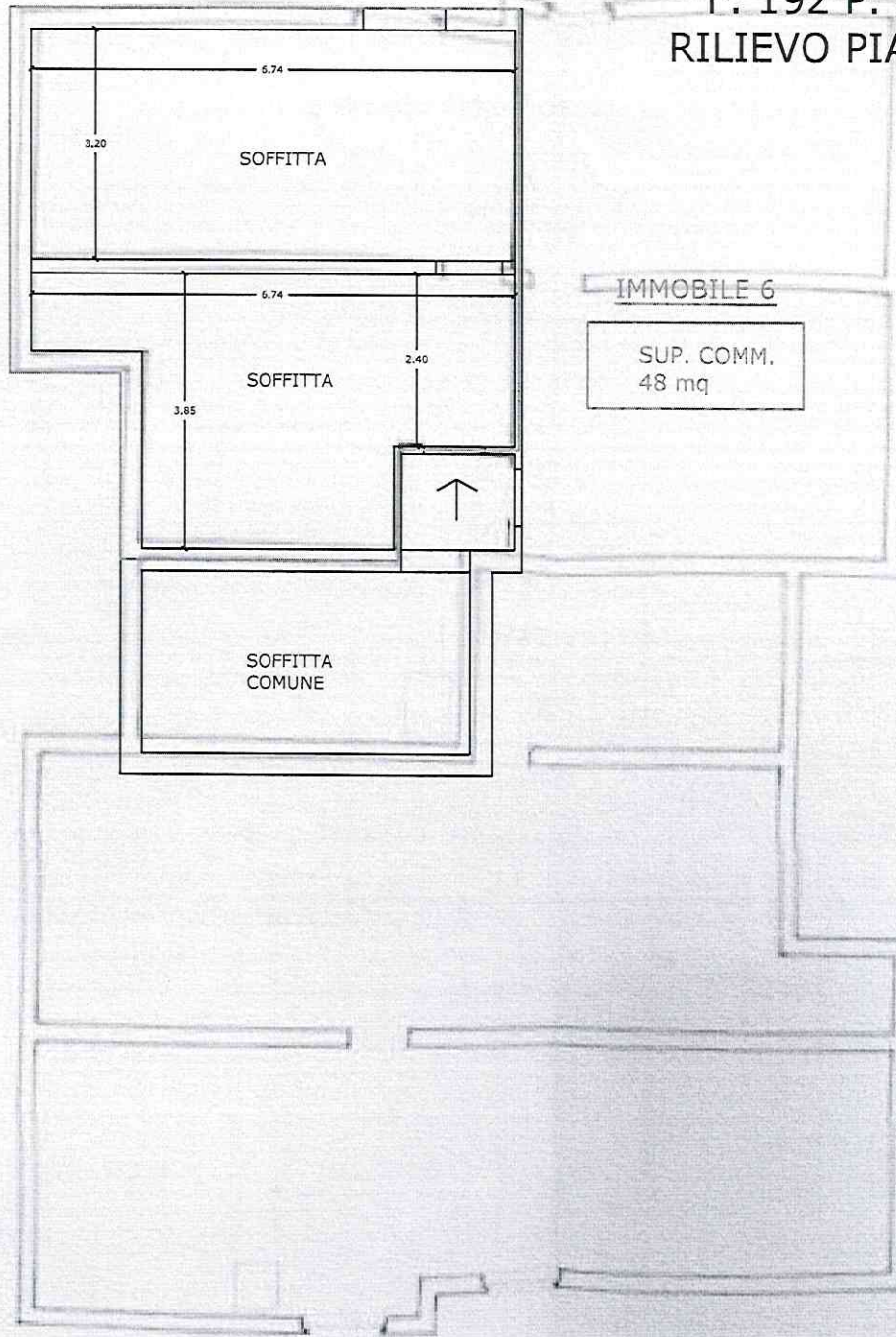

SOFFITTE



PE 345/1996
conc. 1/1998

Autorimessa
Via Puccini 29
F. 192 P. 425 s. 4
RILIEVO PIANO TERRA

□ SUP. COMMERCIALE

