

DOCUMENTAZIONE FOTOGRAFICA

1

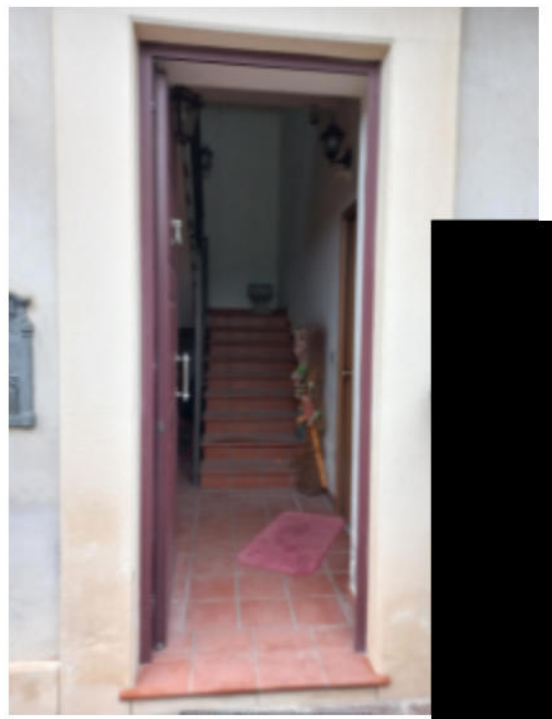

2



Accesso al vano scala del fabbricato dalla
traversa SAN PAOLINO

3

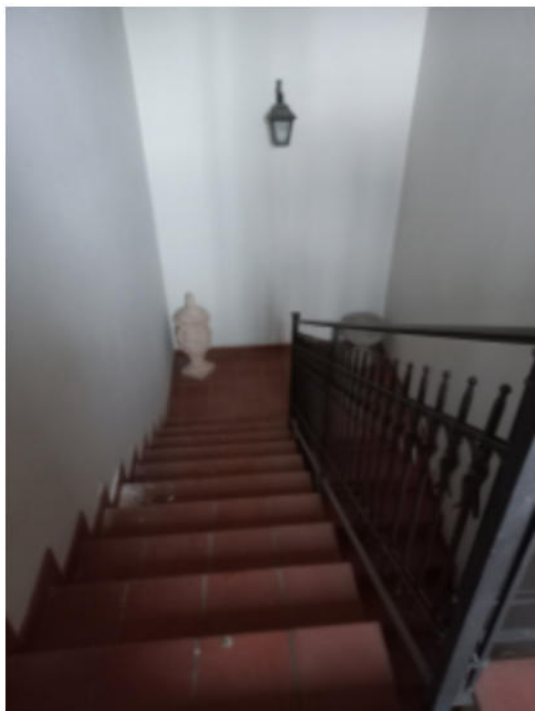

VANO SCALA

4



Accesso all'immobile oggetto di stima
(piano 1°)

5



6



SALONE al PIANO 1°

7

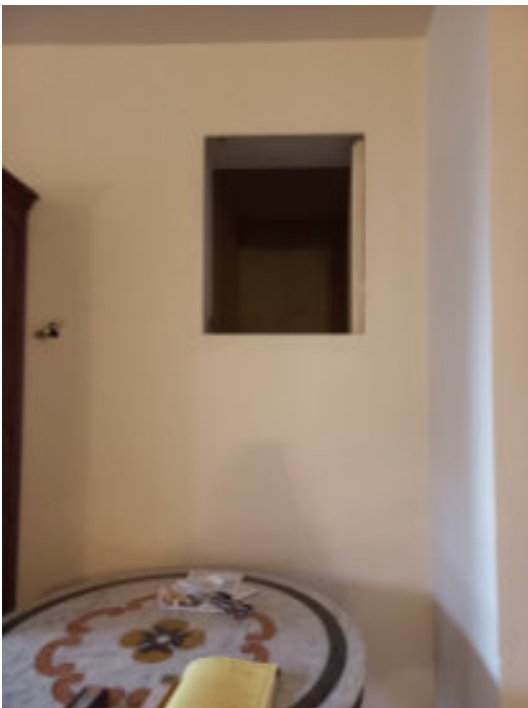

nicchia nella parete ovest del salone

8

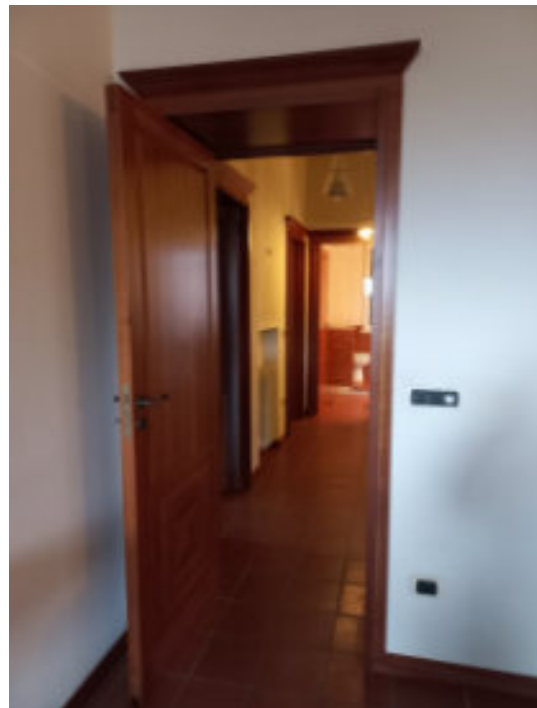

vista, dal salone, del disimpegno

9

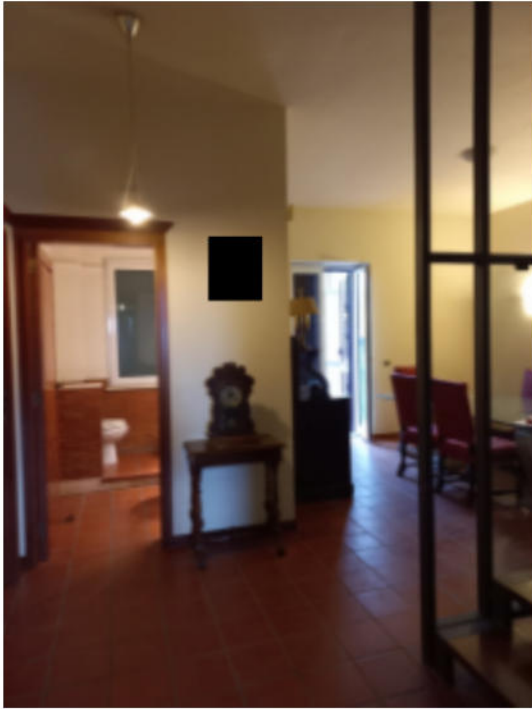

vista della zona pranzo e del bagno

10

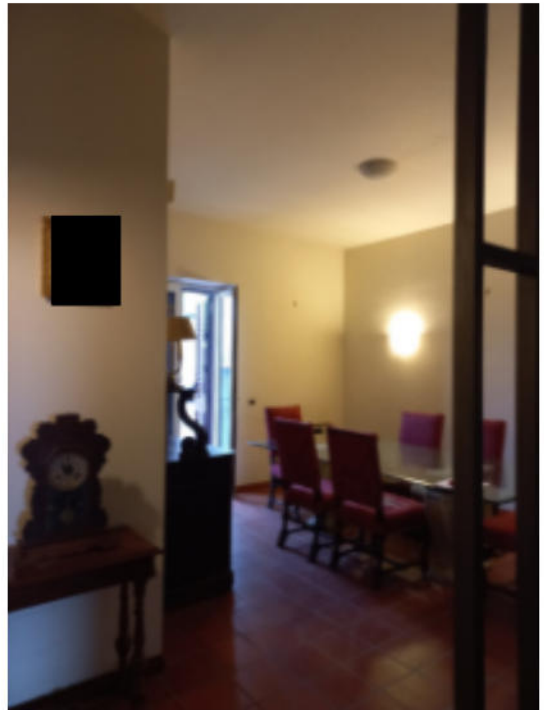

zona pranzo

11



scala di accesso alla zona notte (PIANO 2°)

12

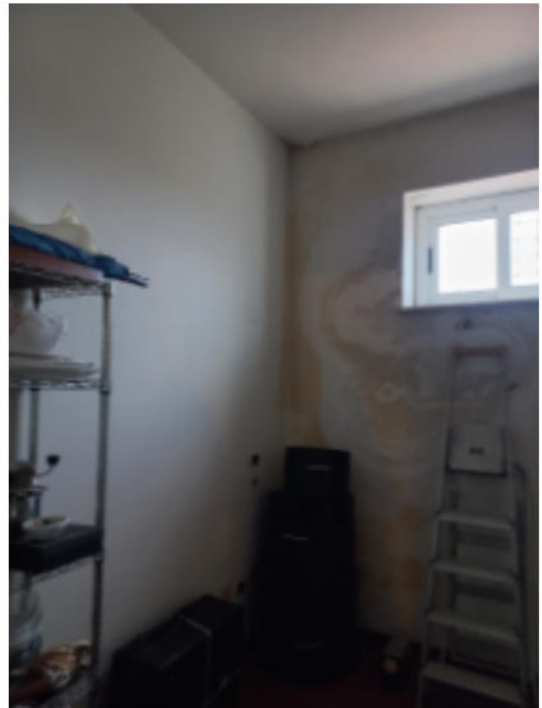

ripostiglio



13

cucina



14

bagno



15

balcone sul retrospetto

16

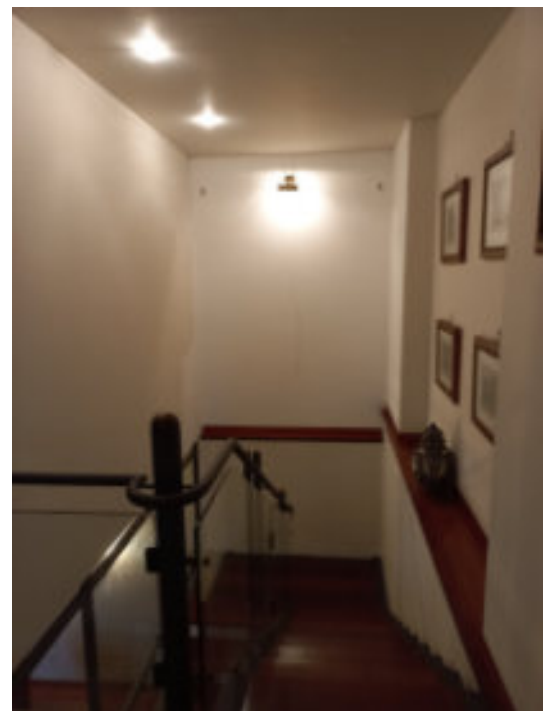

17

rampa arrivo al p.2



pianerottolo di arrivo al P.2,

18

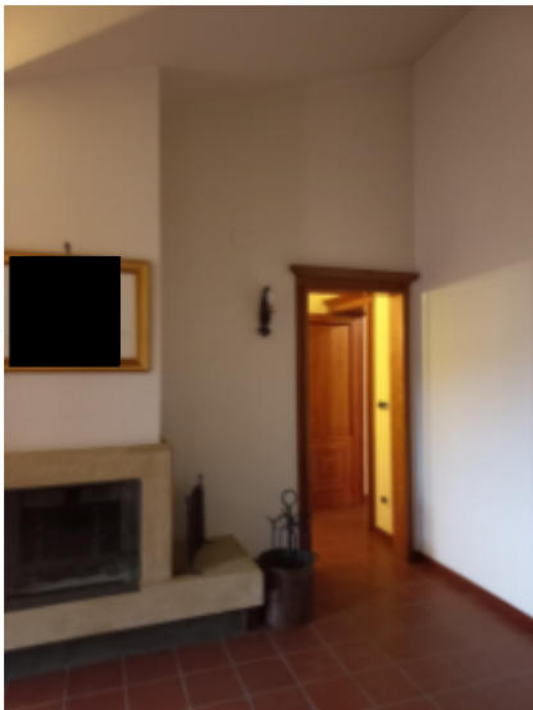

19

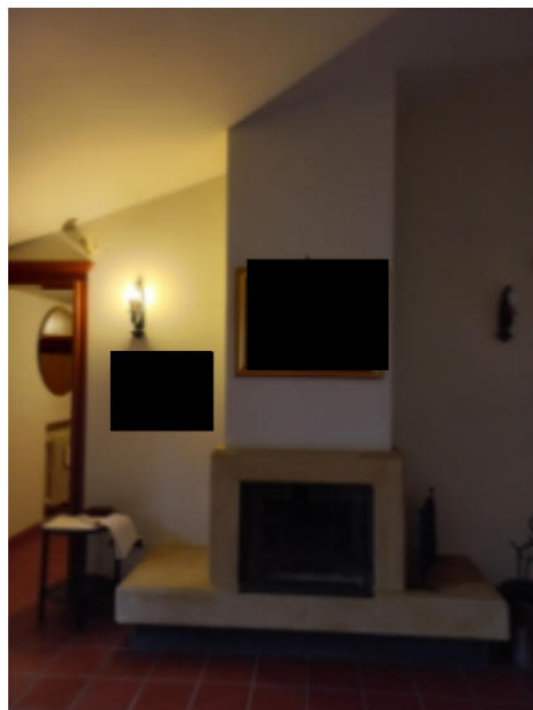

20

Camera letto L1

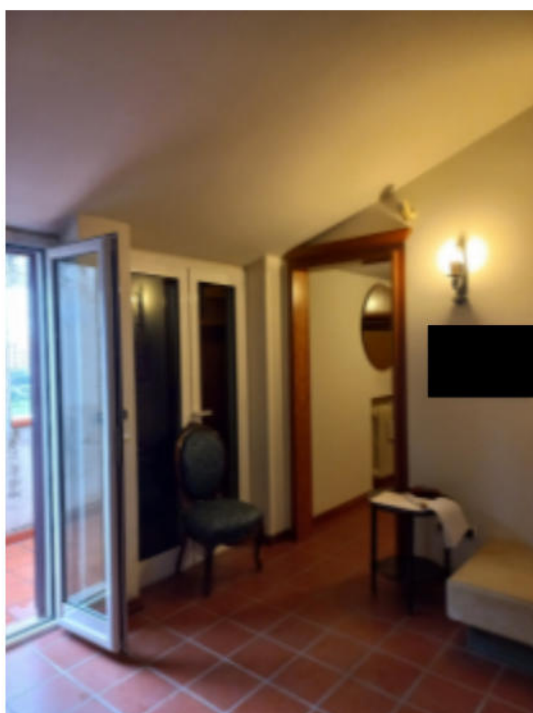

21

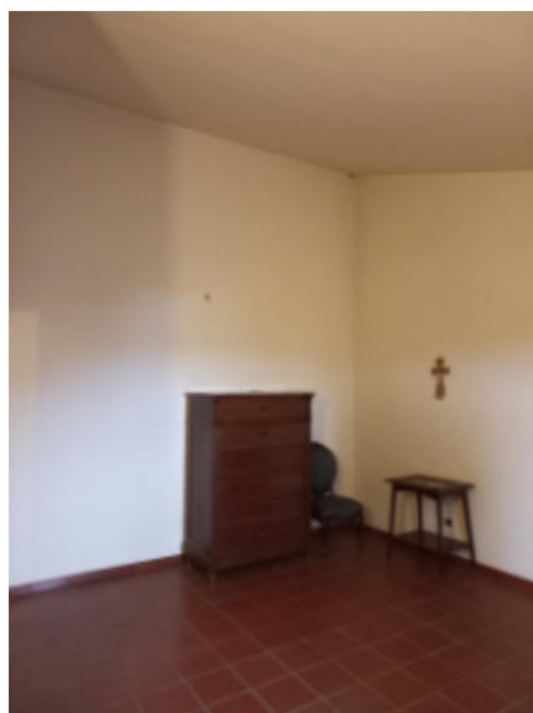



22

antibagno

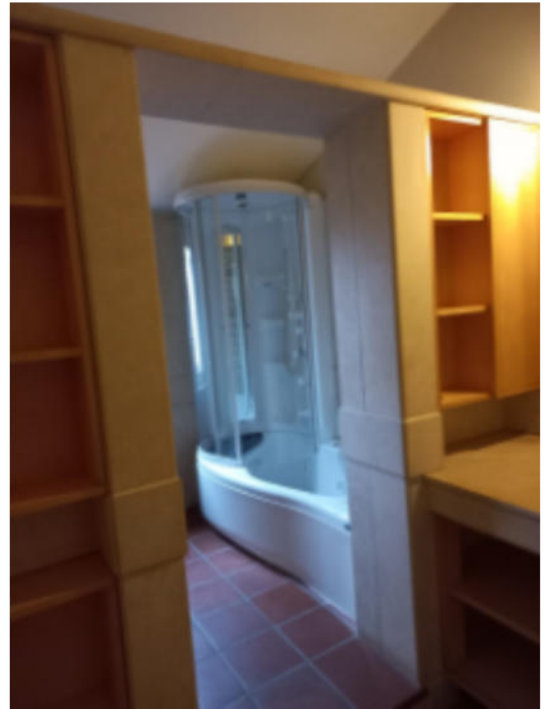

23

bagno

24



disimpegno

25

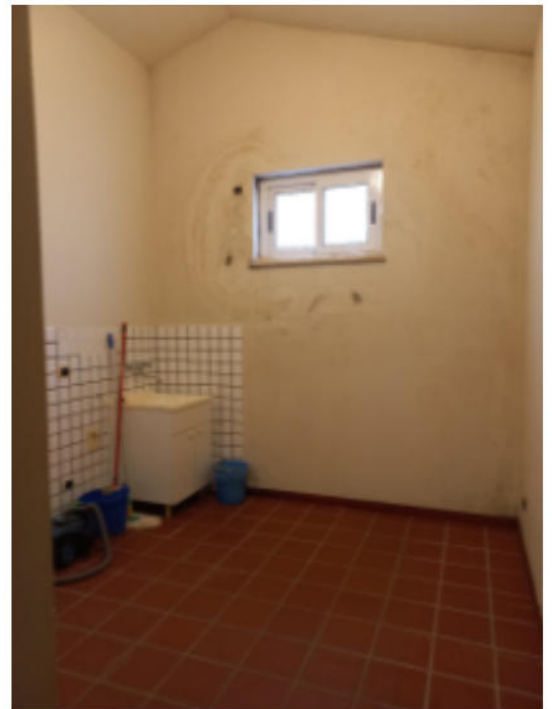

Lavanderia

26

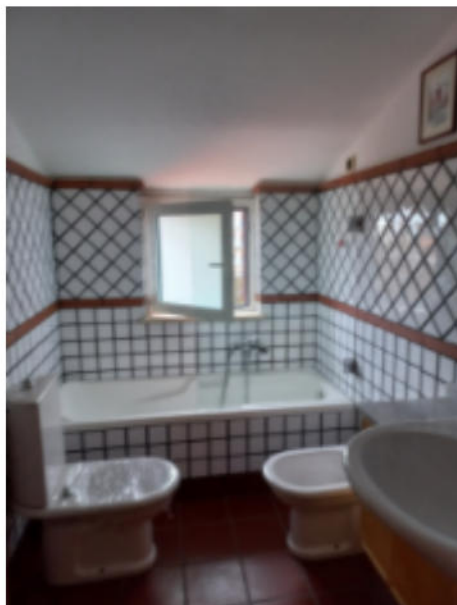

BAGNO LATO NORD



27

Camera L1

28

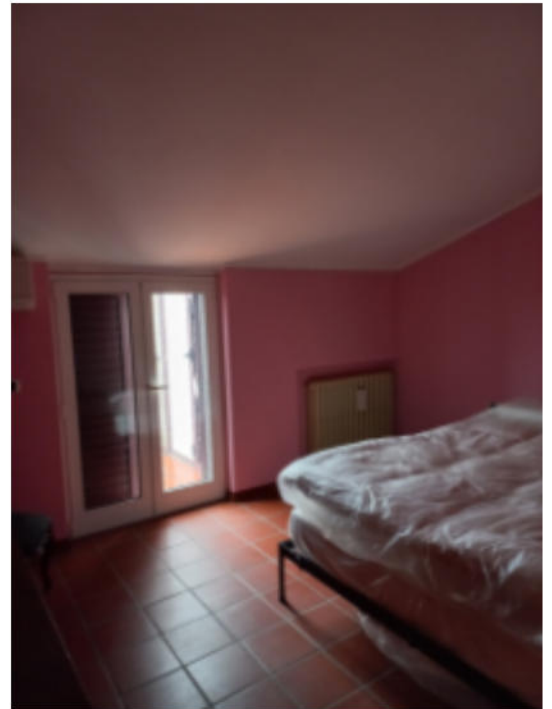

Camera L2



29

VERANDA SCOPERTA SUL PROSPETTO PRINCIPALE

30

