

Prospetti fabbricato (Lotto 1)

Con area cortiliva





**Cancelli con Recinzione
e area di Corte del fabbricato
(Lotto1)**





**Terreno adiacente al
fabbricato (Lotto 1)**



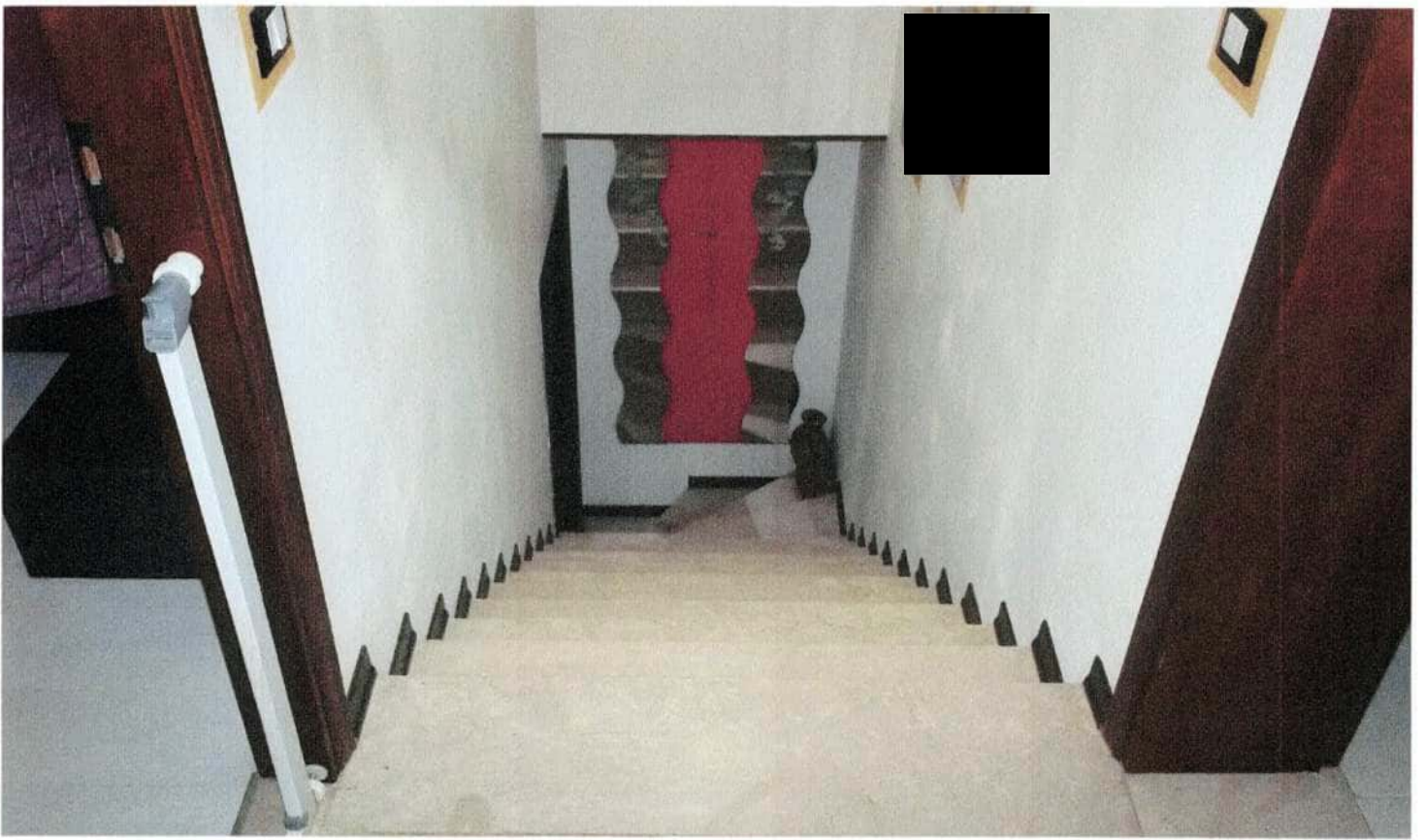

**Scale di accesso al Piano
Primo**

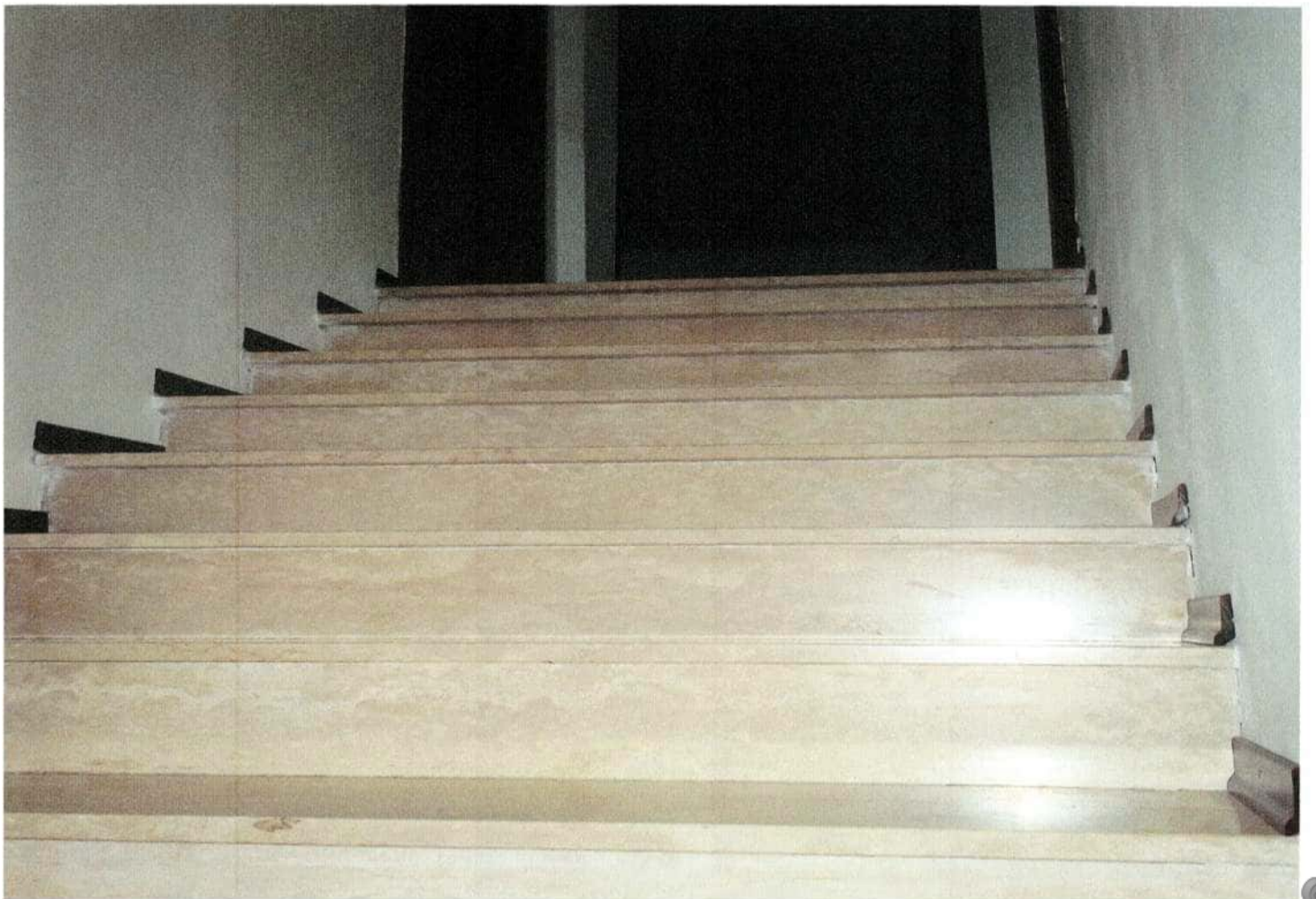

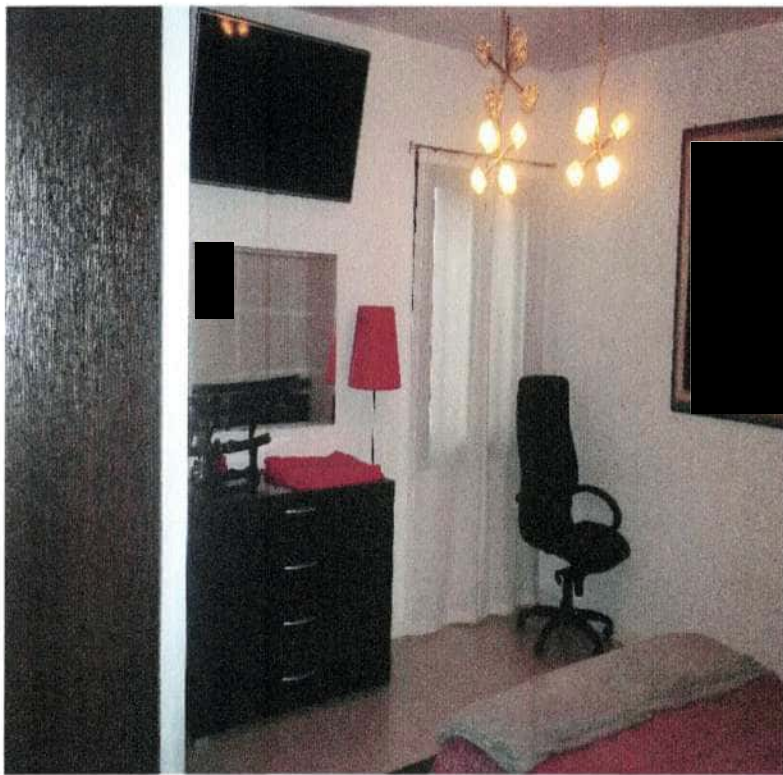

Interni Primo Piano (Lotto 1)



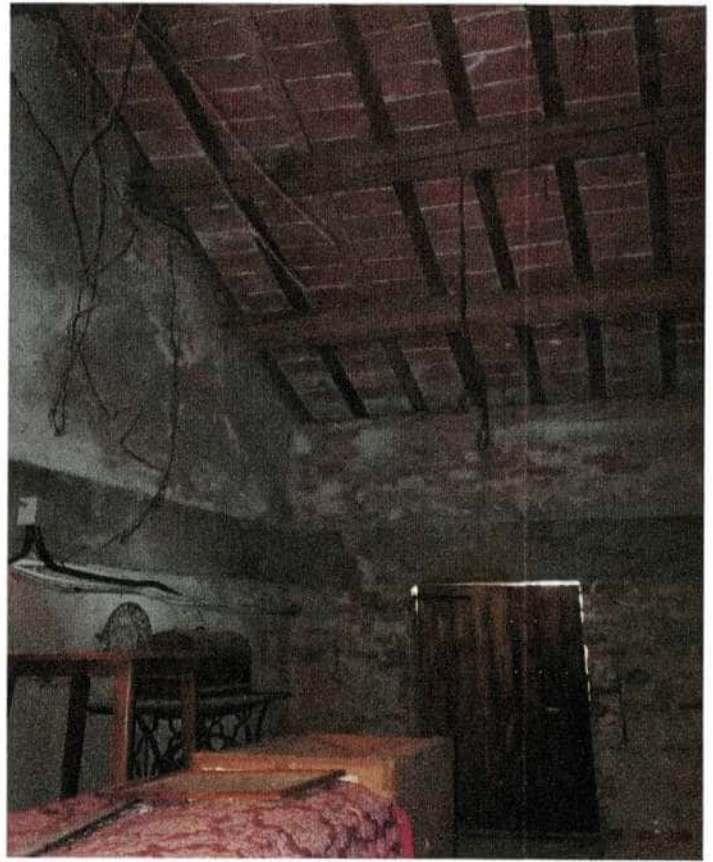

**Vani al grezzo (del Primo Piano e del Piano Terra)
(Lotto1)**

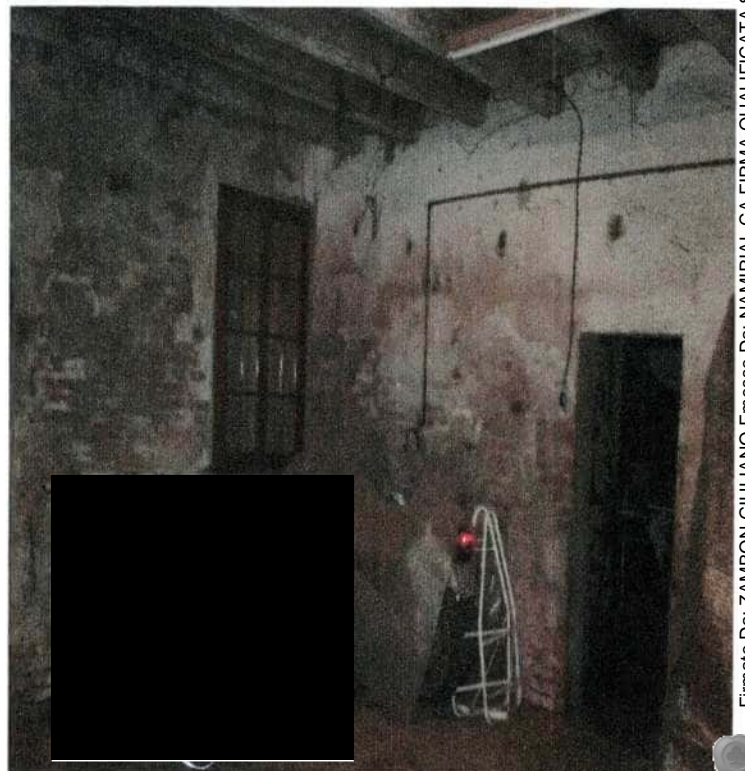
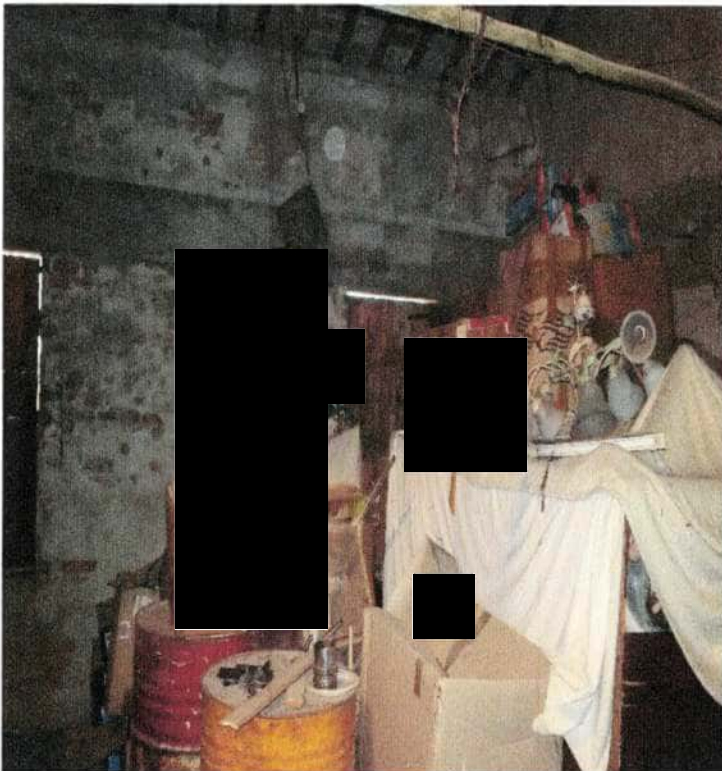

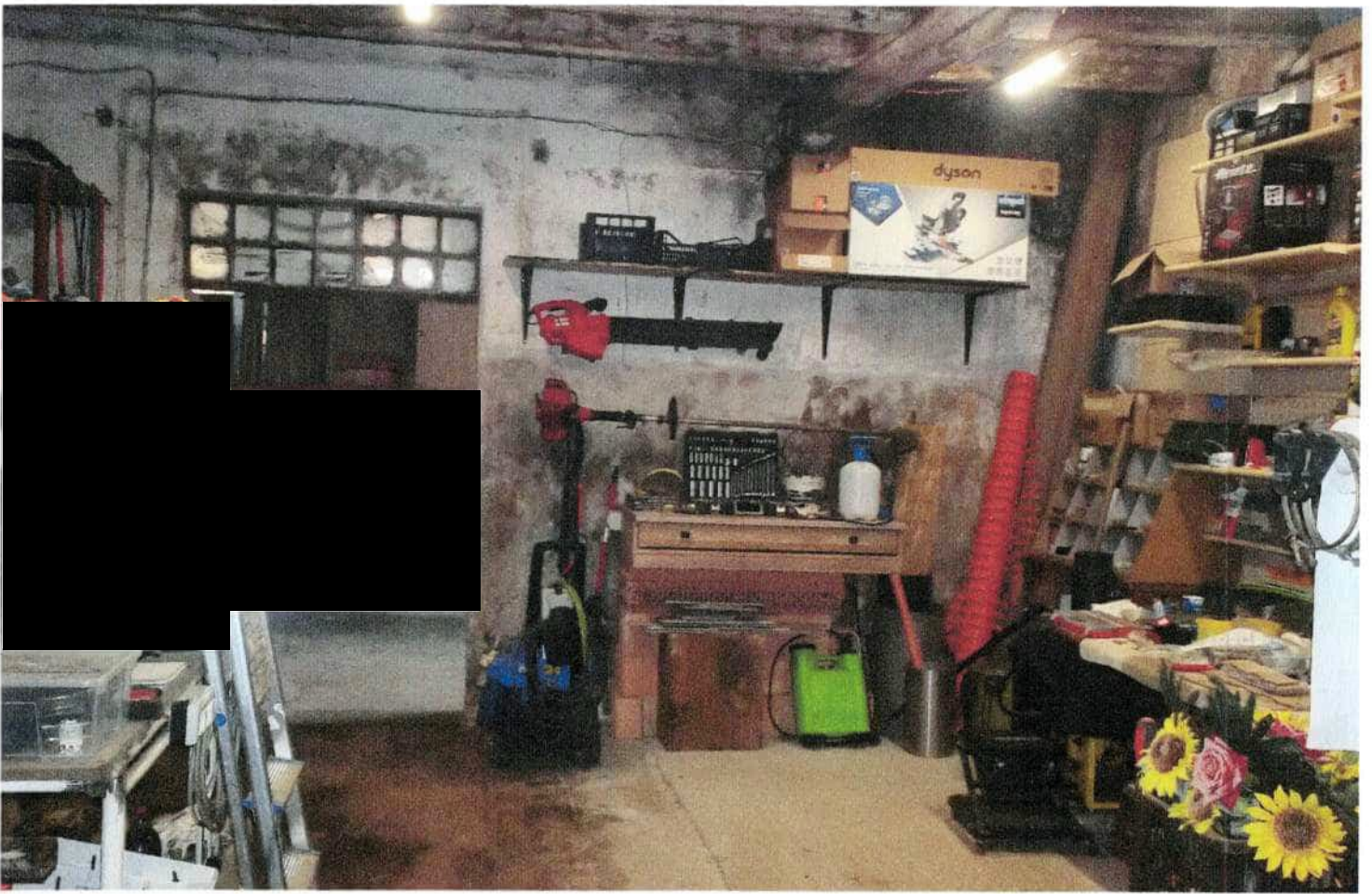

Vani al Piano Terra, al grezzo.
(Lotto1)





Caldaia e bagno (Lotto1)





Vani al Piano Terra (Lotto 1)





Vani al Piano Terra (Lotto 1)

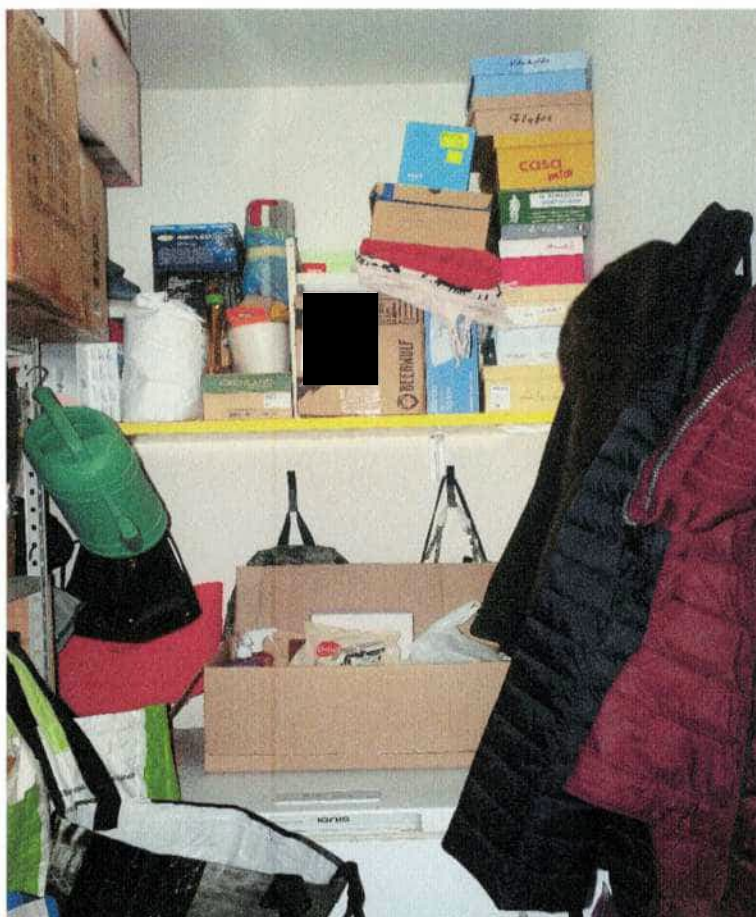



Caldaia, vano al Piano Terra e bagno





**Portico con travi in legno
(Lotto1)**





**Seconda scala di accesso al
Piano Primo (Lotto 1)**

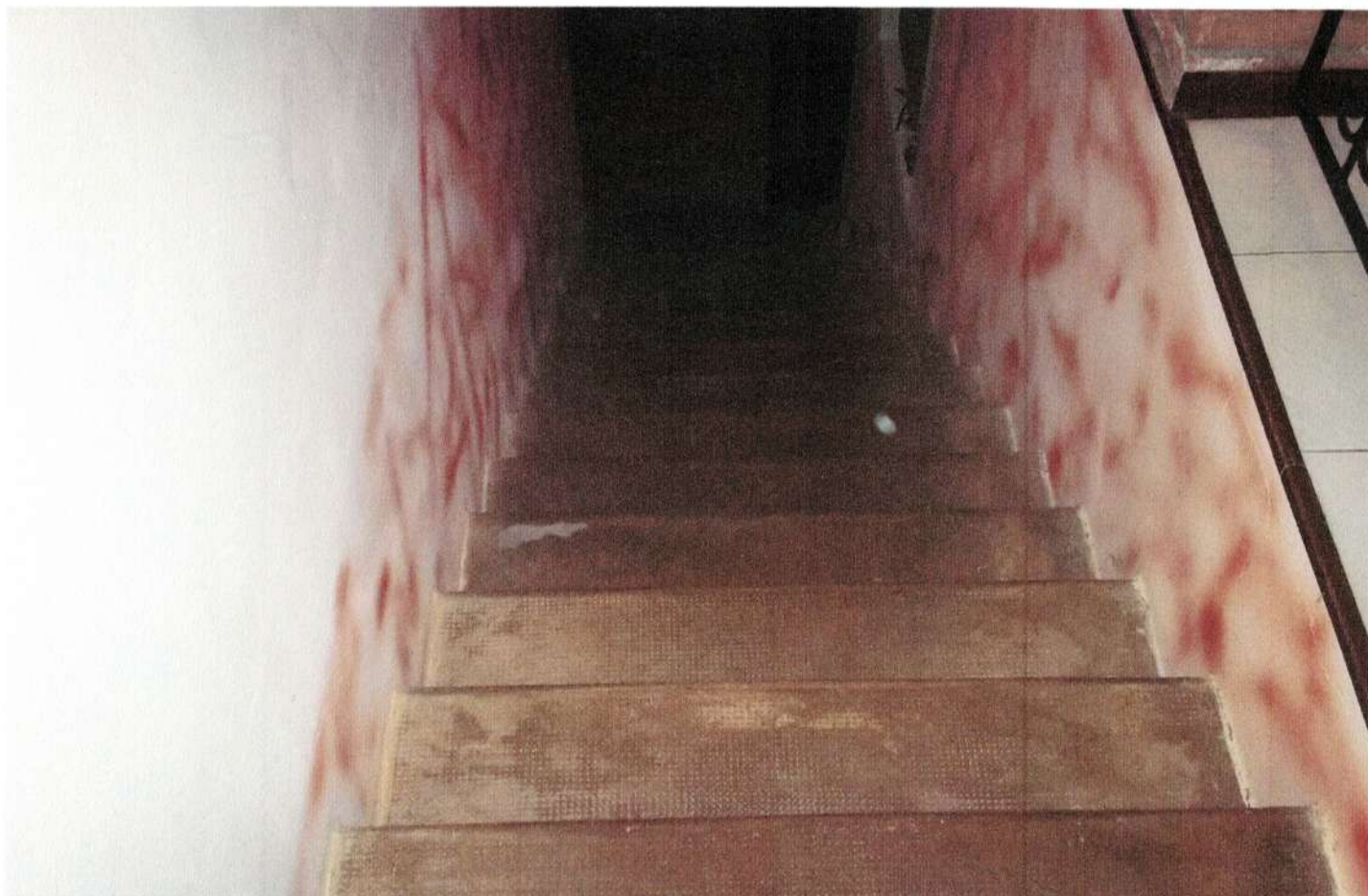



Vani al Piano Primo (Lotto1)





**Stradine di accesso al Lotto 2
(Due appezzamenti)**

