





4



5



6



7



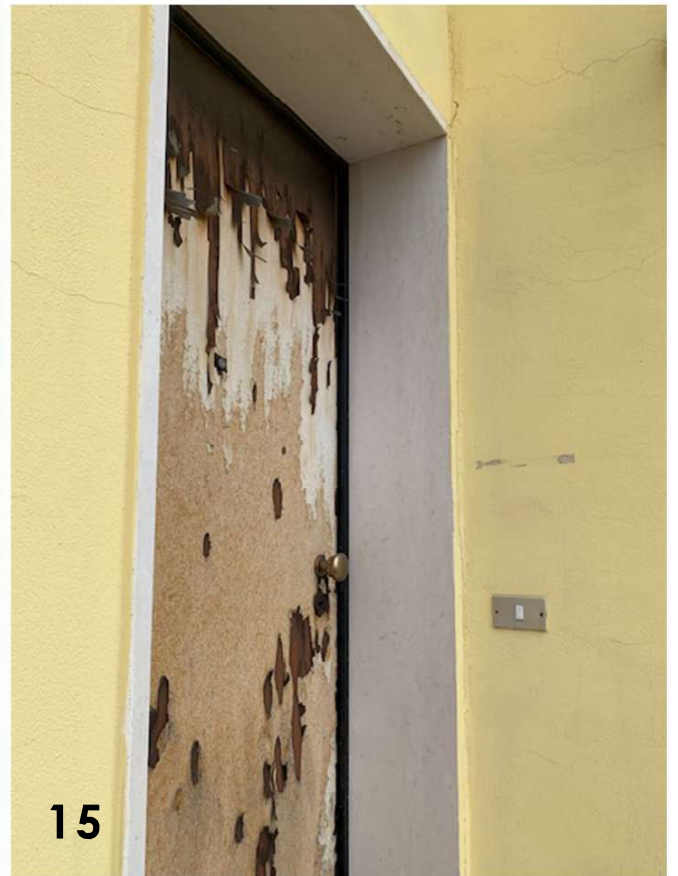
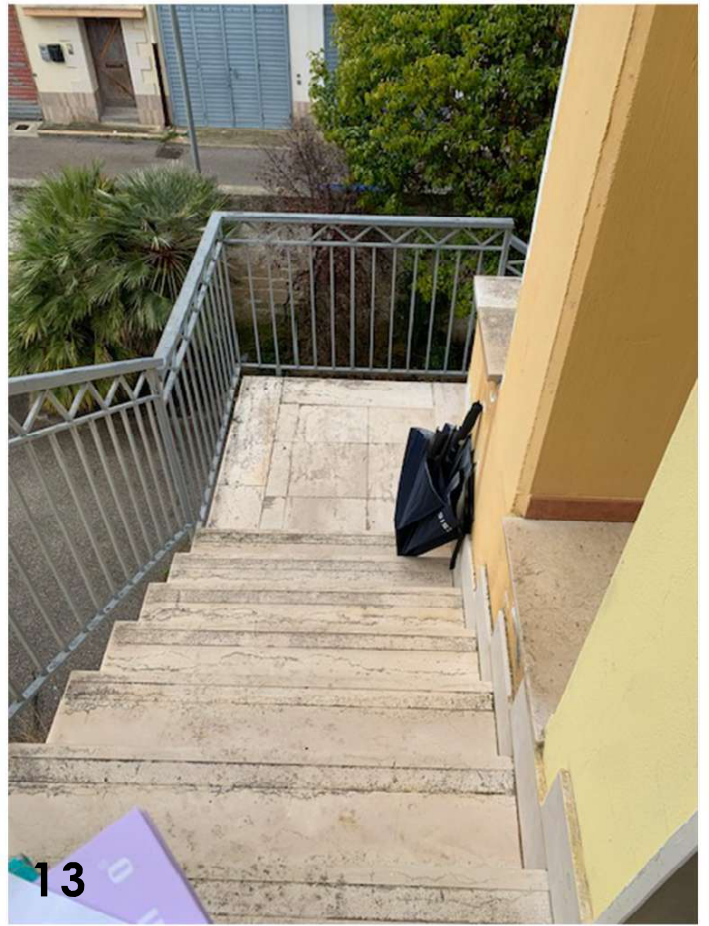









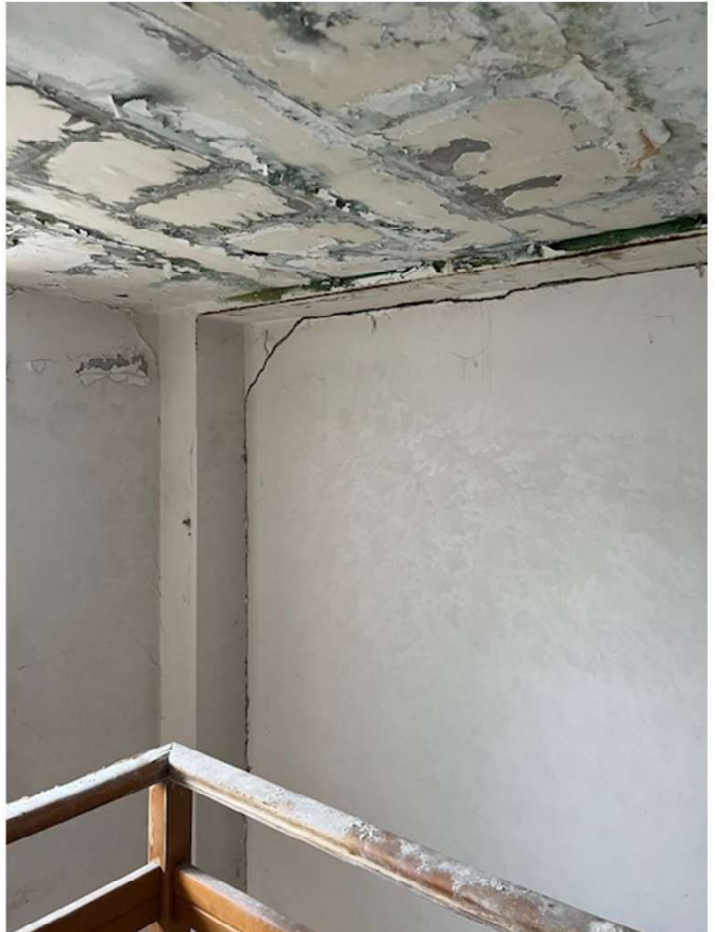

TRIBUNALE DI TRANI

N. 44/2023 R.G. Es.IMM.

GIUDICE : DOTT. ssa Francesca PASTORE

Documentazione fotografica
accesso del 19.03.2024 e del 30.01.2025 -
FABBRICATO IN PIETRA adiacente all'opificio
Strada Provinciale Ruvo-Terlizzi, n. 39

PERIZIA ESPERTO STIMATORE NOMINATO
ARCH. OMBRETTA IANNONE





Foto del 19.03.2024



Foto del 30.01.2025



Foto del 19.03.2024

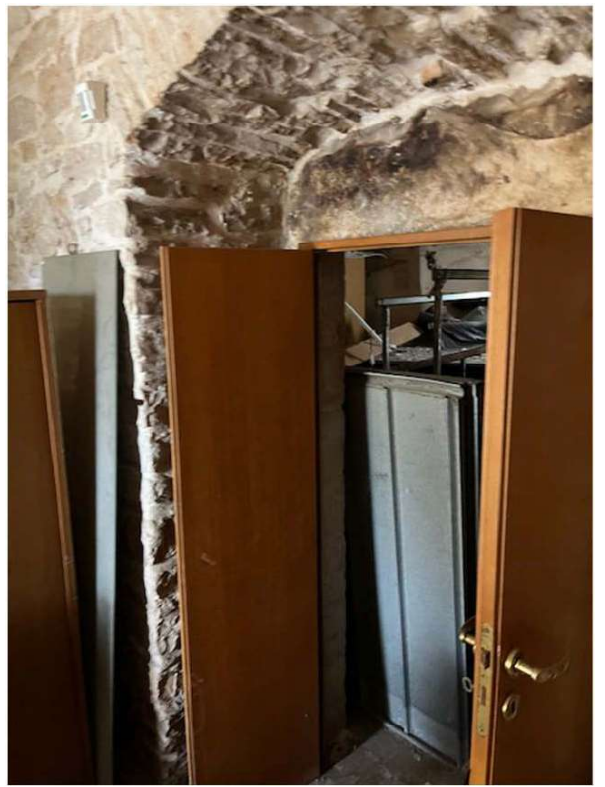

Foto del 30.01.2025

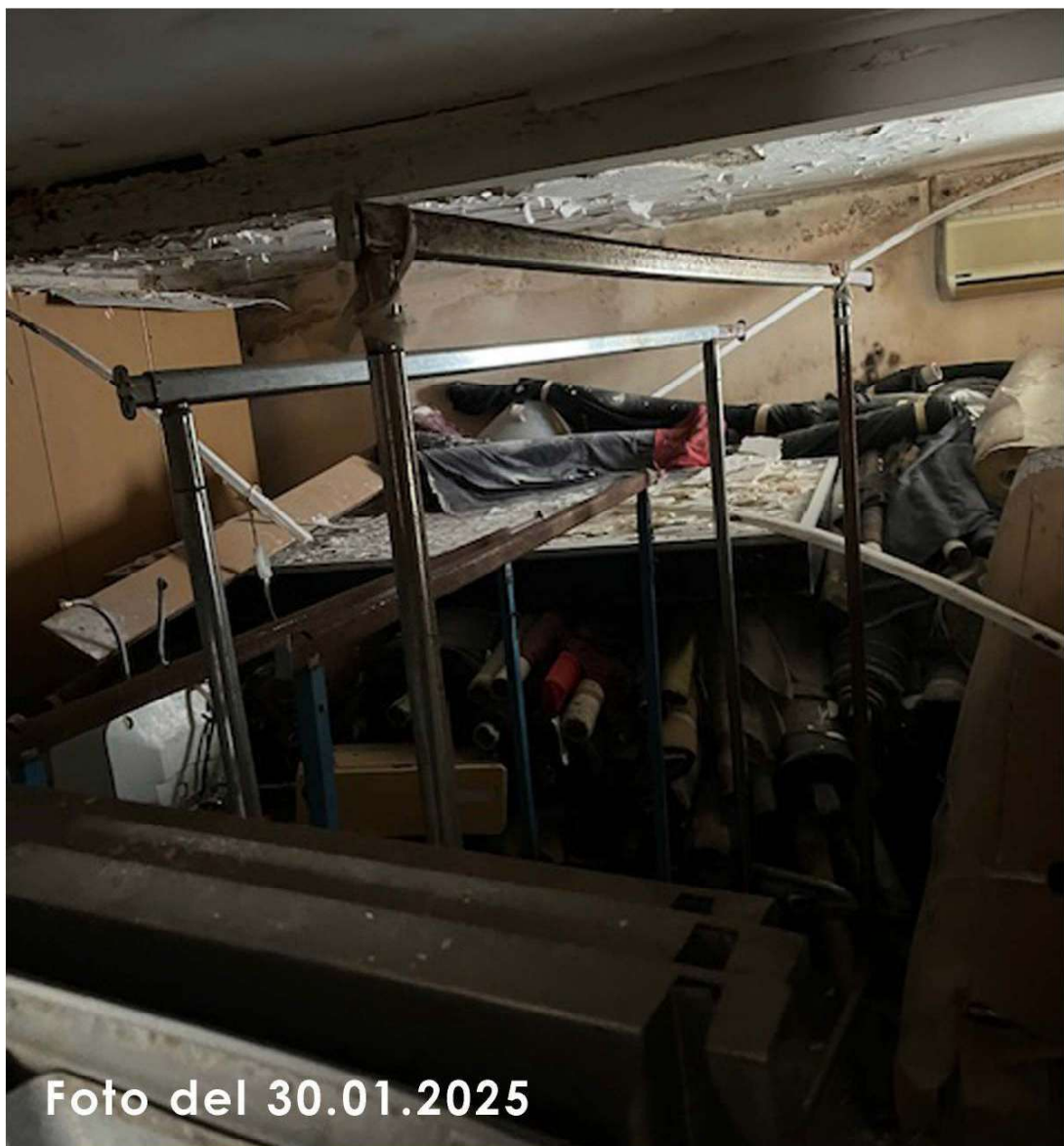

Foto del 30.01.2025