

MAPPA CATASTALE FG 67 PART.659

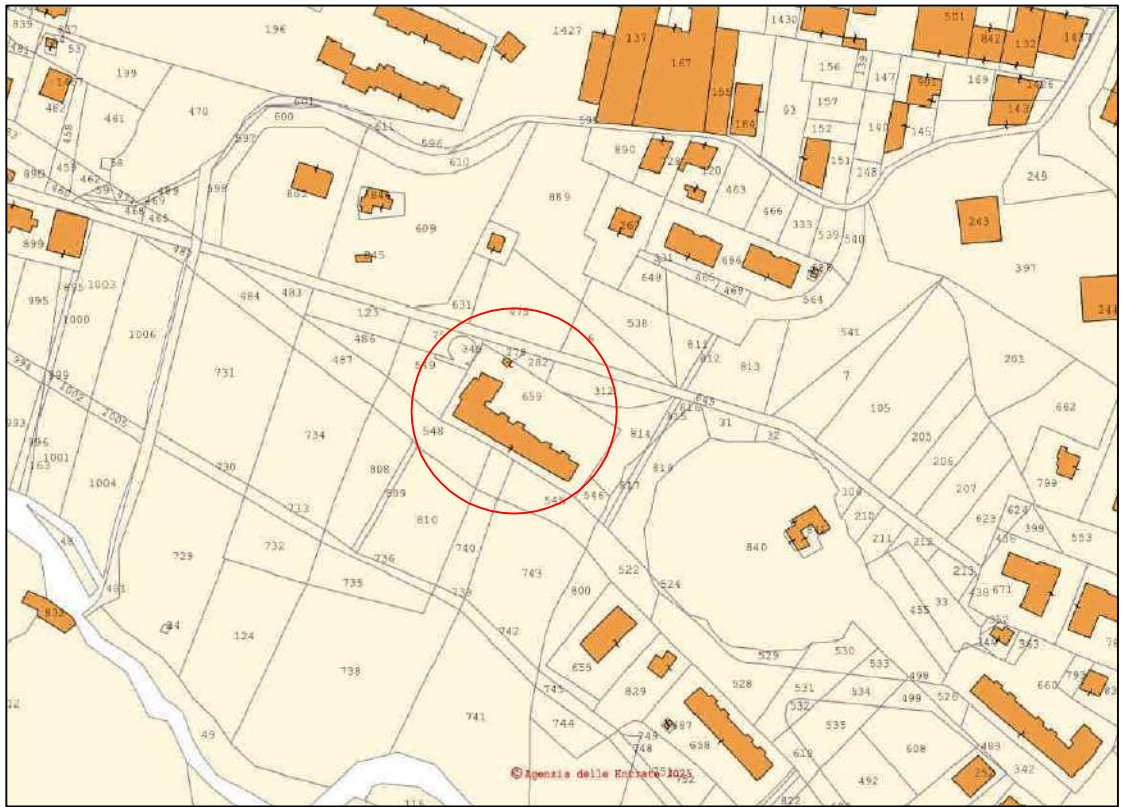

ORTOFOTO CON SOVRAPPOSIZIONE MAPPA CATASTALE FG 67 PART.659

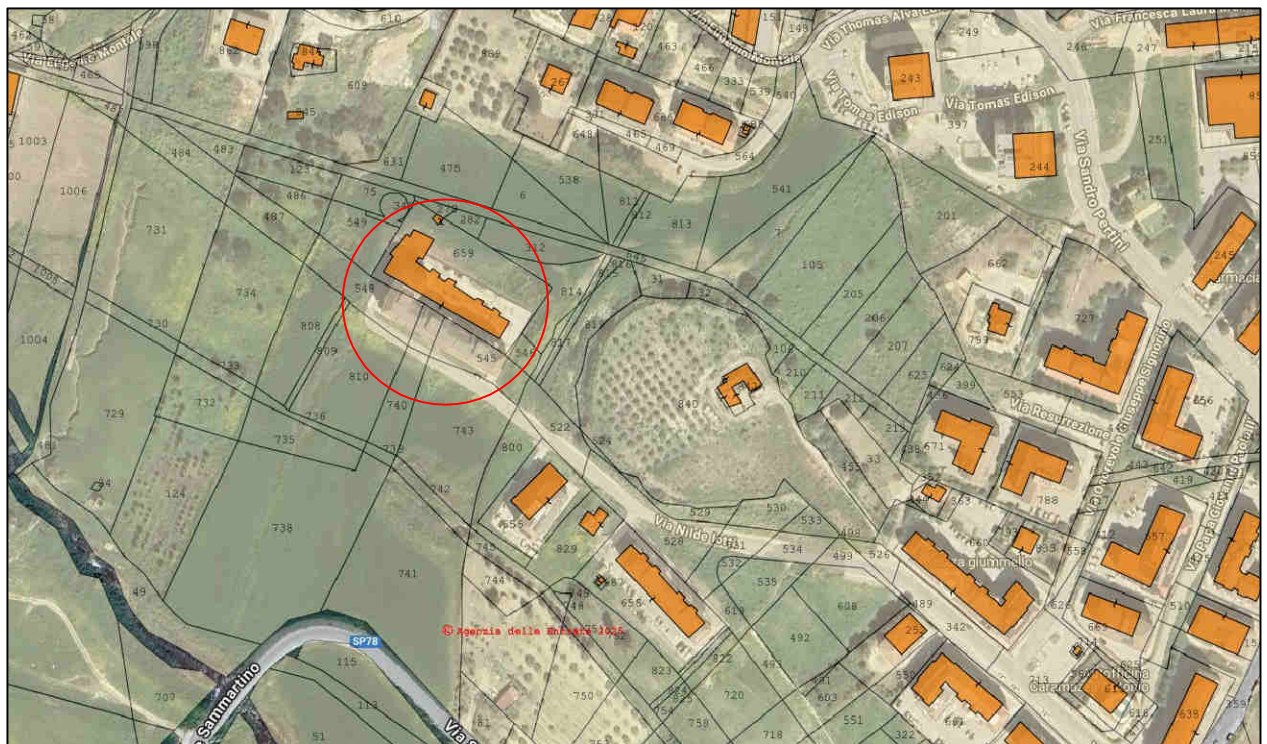

Piano Terzo
Scala C3 Int.2
H= mt 2.80

Corte Condominiale Sub 1

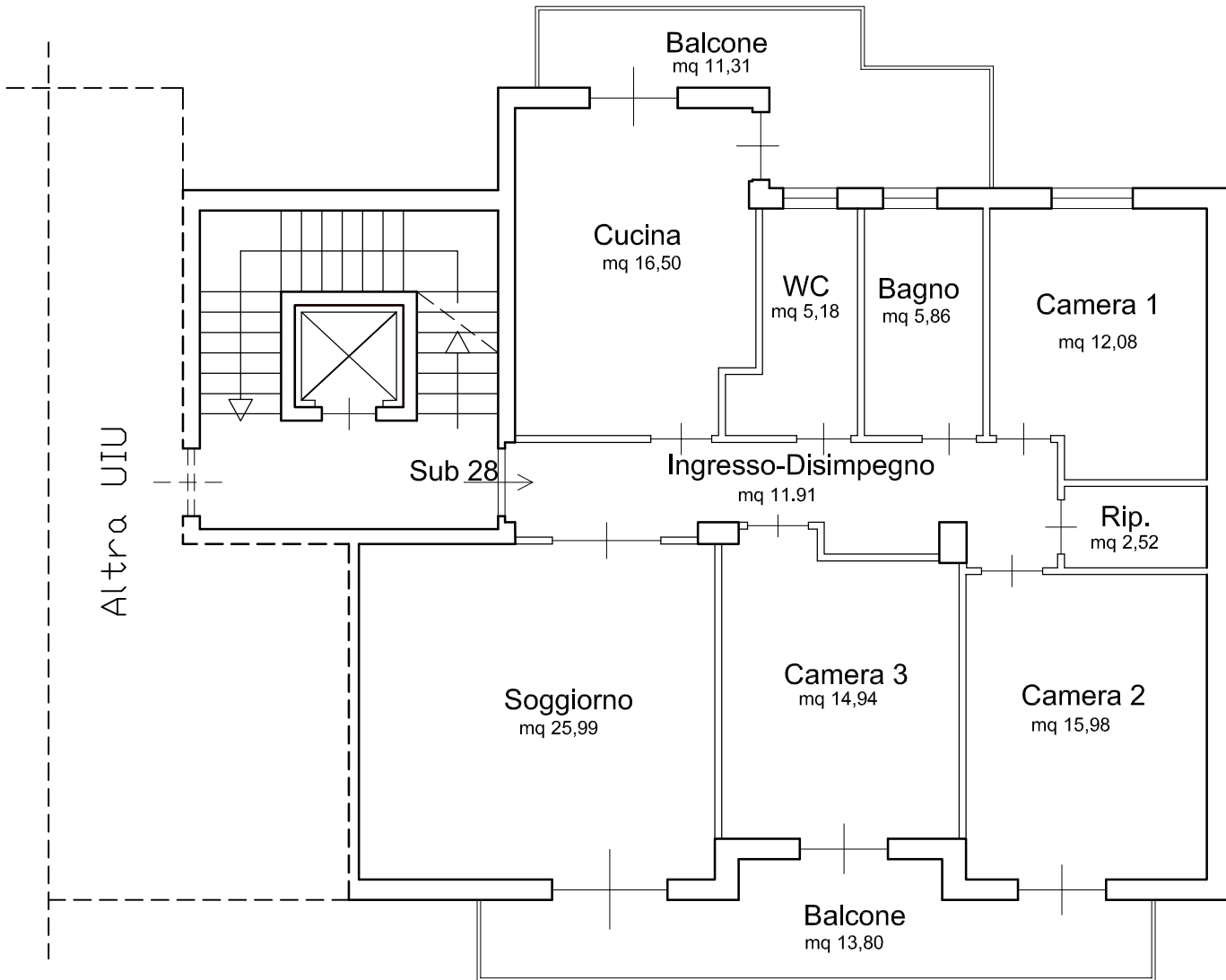

Corte Condominiale Sub 1



TABELLA 1 - CALCOLO DELLA SUPERFICIE COMMERCIALE				
IMMOBILE	S.U mq	S.L mq	Coeff.	Sup.Comm. mq
"A" App. P3 sub 28 Cat A/2				
Ingresso	11,91			
Soggiorno	25,99			
Cucina	16,5			
WC	5,18			
Bagno	5,86			
Camera 1	12,08			
Rip.	2,52			
Camera2	15,98			
Camera 3	14,94			
Totale Abitazione	110,96	128,29	1,00	128,29
Pertinenze				
Balcone 1	13,80			
Balcone2	11,31			
	25,11	25,11	0,30	7,533
TOTALE SUPERFICIE COMMERCIALE "A" mq				135,823

Corte Condominiale Sub 1



PIANO TERRA
SCALA C3 Int.2
H= mt 3.80

Corte Condominiale Sub 1

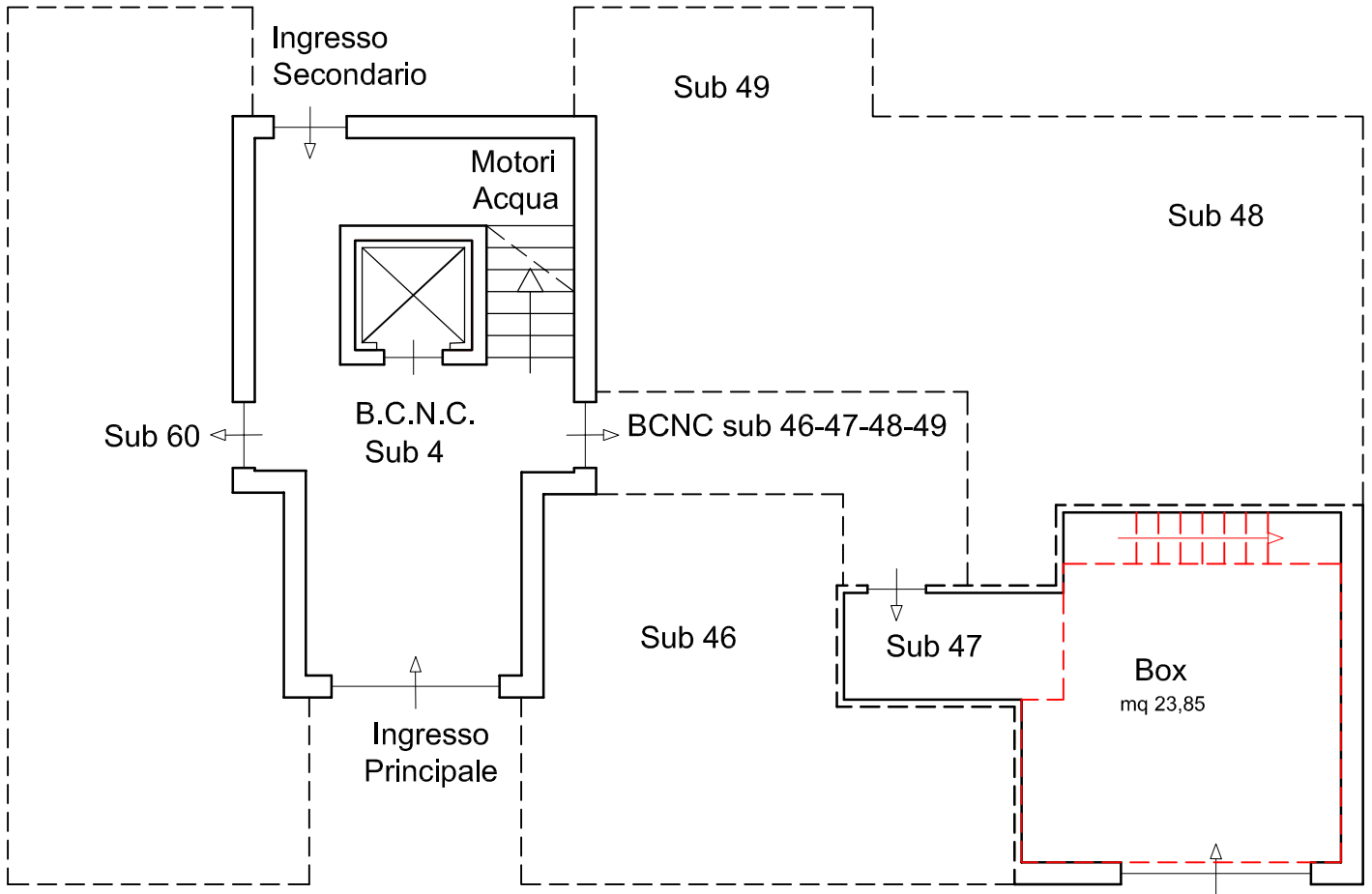

Corte Condominiale Sub 1



"B"	Box . PT sub 47 C/6	S.U mq	S.L mq	Coeff.	Sup.Comm. mq
	Box/posto auto	23,85			
	Totale Accessorio	23,85	28,16	1,00	28,16
Pertinenze					
	Soppalco	17,48			
		17,48	17,48	0,15	2,622
	TOTALE SUPERFICIE COMMERCIALE "B" mq				30,782

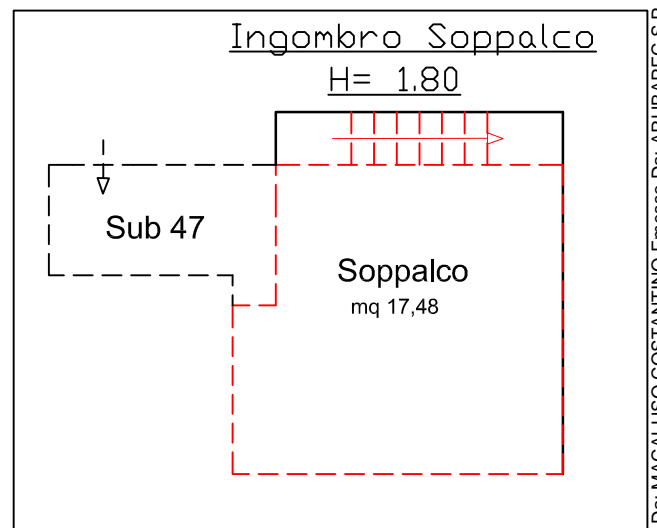

**Agenzia del Territorio
CATASTO FABBRICATI
Ufficio Provinciale di
Agrigento**

Dichiarazione protocollo n. AG0139680 del 08/05/2008

Planimetria di u.i.u. in Comune di Canicatti'

Contrada Cannarozzo

civ.

Identificativi Catastali:

Sezione:
Foglio: 67
Particella: 659
Subalterno: 47

Compilata da:
Onolfo Carmelo

Iscritto all'albo:
Geometri

Prov. Agrigento

N. 1910

Scheda n. 1

Scala 1:200

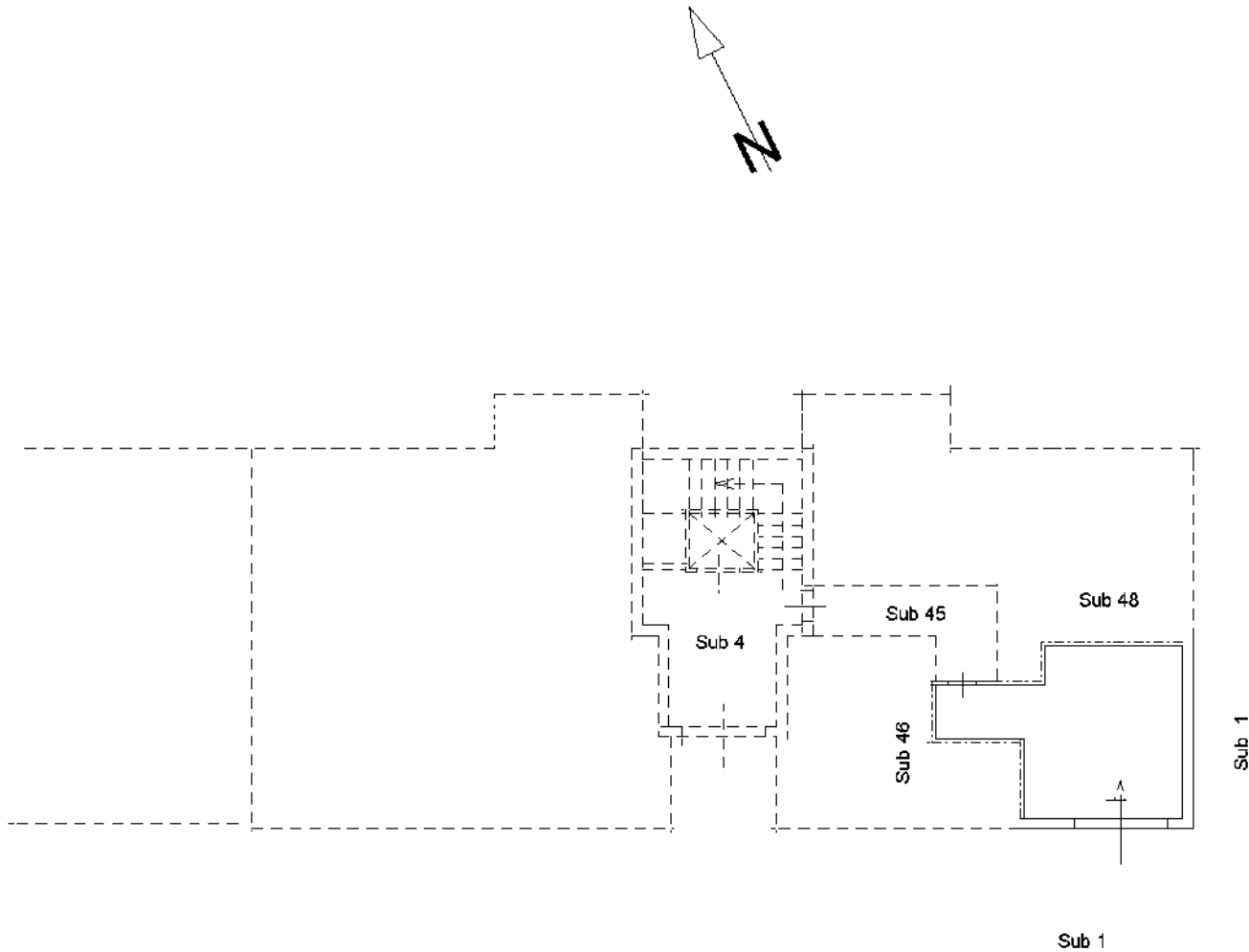

PIANO TERRA
Scala "C 3" Int. 2
H= mt. 3,80

Ultima planimetria in atti



PIANO TERRA
Scala "C1" - "C2" - "C3"

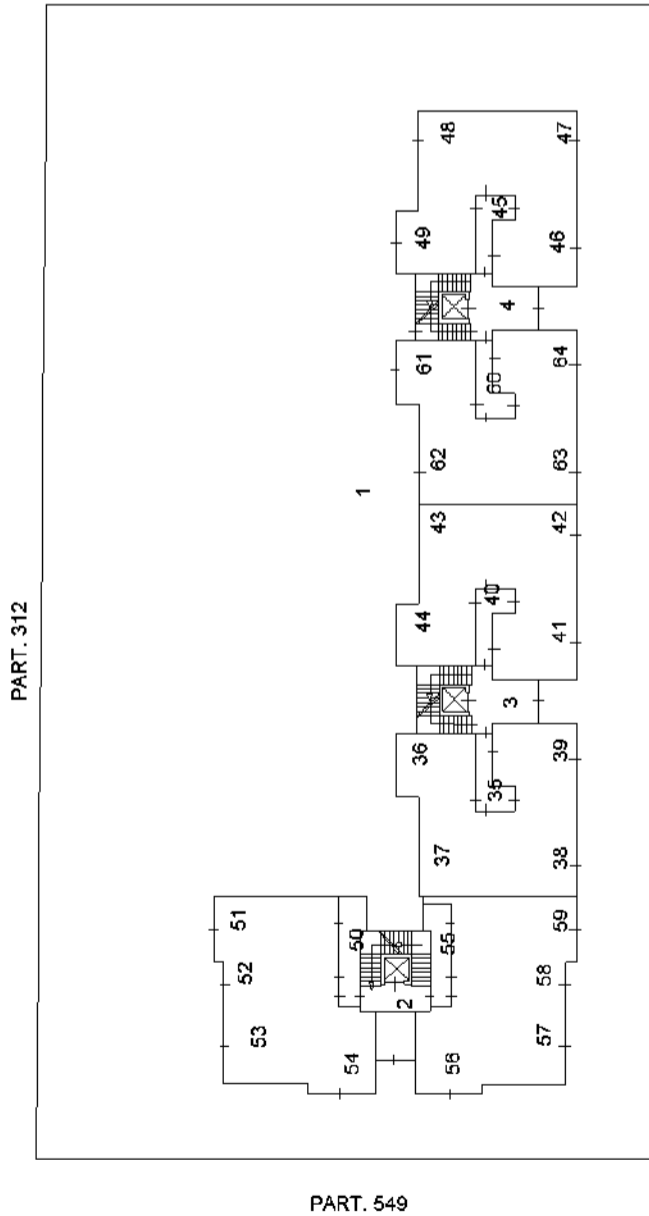

PIANO TERZO
Scala "C1" - "C2" - "C3"

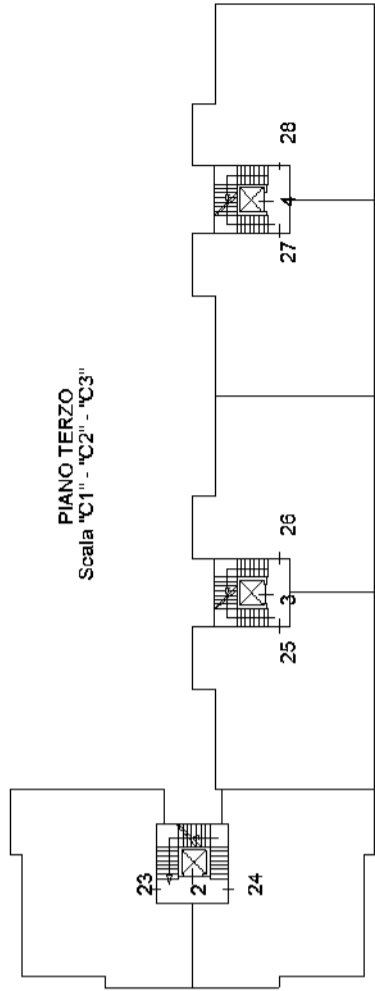

VIA Nilde Iotti

PIANO PRIMO
Scala "C1" - "C2" - "C3"

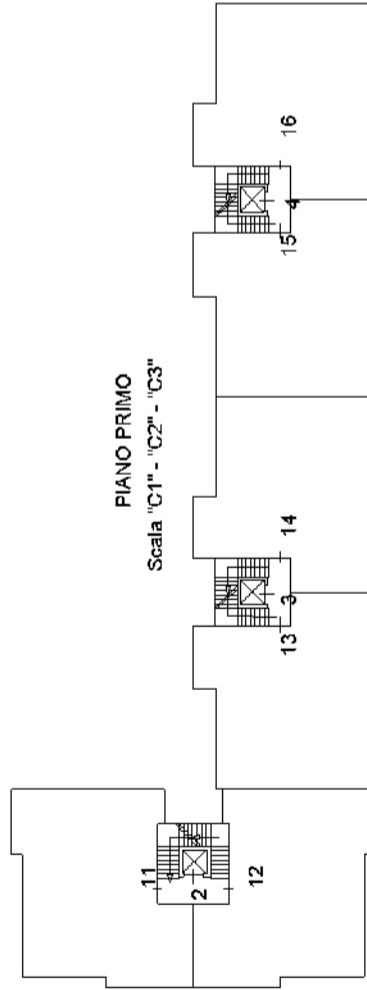

PIANO QUARTO
Scala "C1" - "C2" - "C3"

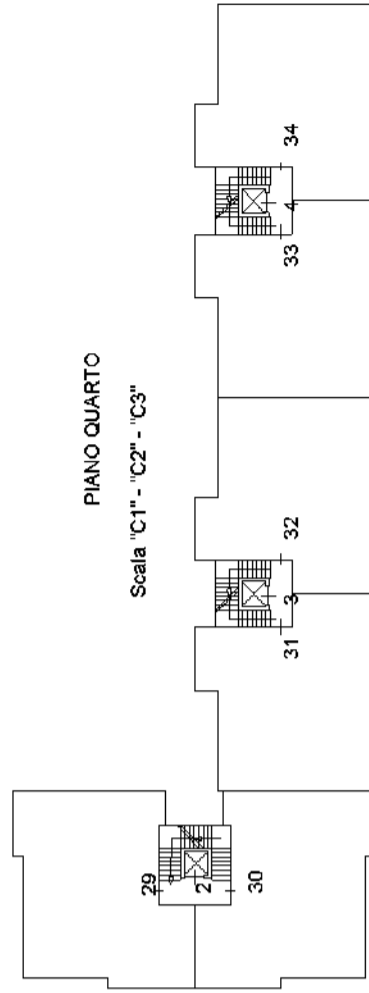

PIANO SECONDO
Scala "C1" - "C2" - "C3"

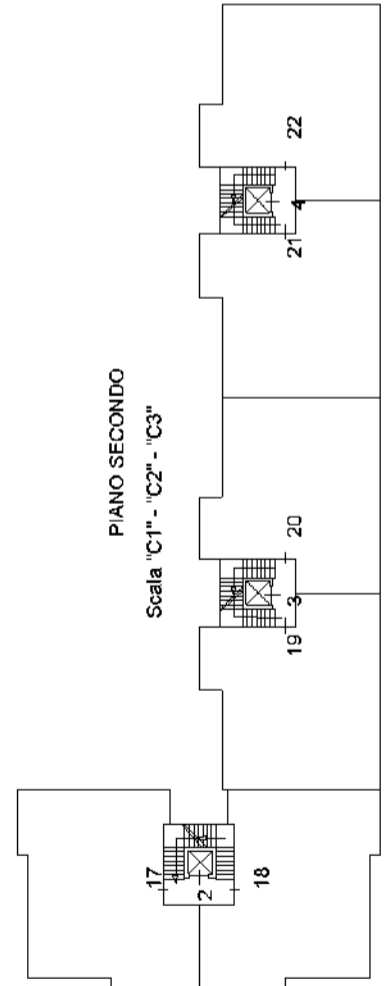

PIANO QUINTO
Scala "C1" - "C2" - "C3"

